Complete—30 Pages. Part I—General News Sheet—16 Pages

The Los Angeles Times

MINIMUM TEMPERATURES: Boston, 28; New York, 32; Washington, 34; Pittsburgh, 30; Cincinnati, 30; Chicago, 30; Kansas City, 34; St. Paul, 8; Jacksonville, 56; Los Angeles, 51.

ANNUM, $9.00 | For Month, 75 Cents, or 2 1-2 Cents a Copy. | THURSDAY MORNING, FEBRUARY 21, 1907. | On All News Stands, Trains and Streets. | 5 CENTS

GOVERNOR SHUNS IT.

Montana Railroad Bill Passes.

Runs Gauntlet Against Incessant Opposition—It Is Powerful Measure.

Toole Will Now Let It Become a Law Without His Signature.

Act Appoints Commission to Regulate Rates and Curb Railways.

[BY DIRECT WIRE TO THE TIMES.]

HELENA (Mont.) Feb. 20.—[Exclusive Dispatch.] After one of the most memorable legislative struggles imaginable, the Shaw-Tudor Railroad and Warehouse Commission Bill succeeded in running the gauntlet of both branches, and was transmitted to Gov. Toole today.

The Governor surprised every one in the afternoon when, through a special message, he announced that he had determined to permit it to become a law, without his signature, and thus Montana will, on Tuesday next, when it becomes effective, have one of the most far-reaching and broad railroad and warehouse commission laws conceivable.

The history of the effort to secure the adoption of such a law in this State is interesting. Two years ago a similar bill was passed on the dying days of the session. After the Legislature adjourned, the Governor vetoed the message, and the Legislature was not reconvened by him to consider that action.

The Governor, who is a Democrat, last fall announced himself as a candidate for United States Senator to succeed W. A. Clark, and was attacked by the Republicans for his veto of the railroad measure.

The Governor declared that the Legislature, in namin the commissioners in the bill, had usurped his prerogatives, while the Republicans answered this by referring to a special message two years earlier asking the Legislature to name commissioners, provided it created new offices not enumerated in the Constitution.

The election returns showed that the Republicans had carried both branches of the Legislature by splendid majorities, and the first bill introduced was the Shaw-Tudor measure.

In both House and Senate the Democrats resorted to every known parliamentary dilatory tactics, and at every stage it became necessary to force its progress by sheer force of numbers.

Democratic amendments by the score were voted down and it was necessary to resort to a strict interpretation of the Reed rules to subdue the minority.

On final passage in the House, several Democrats who refused to vote, were recorded as having cast affirmative votes thereunder, much to their apparent disgust.

The commissioners named in the bill are all Republicans, the Democratic caucus having refused to name one, although offered an opportunity by the majority. The commissioners are to serve until the next general election, and are to receive a salary of $4000 a year. They are given practically unlimited powers, exceeding even those granted interstate commissioners under the new law.

The bill, which is a combination of the Wisconsin, Iowa and Texas national laws, not only gives the commission power to regulate rates, but puts the burden of proof on the railroads to show that such rates are unjust or unfair.

The commission is authorized to investigate the Montana end of interstate traffic, and if discrimination or injustice is found, it is authorized to conduct an nquiry either before, or in connection with the national body.

The measure, however, contains no inhibition against the issuance of passes, the sentiment in the Legislature being that inasmuch as the railroad franchises cannot be taxed, under a Supreme Court decision, that this is only a fair return.

SEARCH FOR SECURITIES.

Sudden Death of Capitalist at New York Hotel Reveals Fact That Fortune Is Missing.

[BY DIRECT WIRE TO THE TIMES.]

NEW YORK, Feb. 20.—[Exclusive Dispatch.] Following the sudden death of Edward C. Brown, a capitalist of Jamestown, N. Y., in the Hotel Manhattan over a week ago, there has been an exhaustive search for negotiable securities worth nearly $500,000, now missing, which his friends and business associates declare Brown had in his possession as late as Saturday afternoon.

Search by relatives, busines associates, members of the Masonic fraternity, of which he was thirty-second degree member, and by detectives, has failed to reveal a trace of the missing fortune.

Brown, who was about 55 years old, was well known as an oil producer and investor.

EXPORT MUCH WHEAT.

NEW YORK, Feb. 20.—There is now setting in a heavy export movement from the United States, due principally to the failure of crops and the famine in Russia, which is normally a grain-exporting country. Last week there were bought for export to Europe 2,000,000 bushels of wheat. That figure will be exceeded in the current week. Most of the wheat being taken for export is to be sent to Hamburg, there to be transshipped for Russian ports.

WHAT BAILEY TOLD 'EM.

Texas Senator Declares He Discouraged Standard Oil Company from Coming Back.

[BY THE ASSOCIATED PRESS—P.M.]

AUSTIN (Tex.) Feb. 20.—"I gave them a written opinion in which I stated that if they attempted to do business in the State they would be put in the penitentiary and their property absorbed in fines and penalties."

This is the answer Senator J. W. Bailey says he gave the Standard Oil officials when they asked him about the chances of reëntering Texas.

Bailey made this statement today before the Legislative Investigation Commission in detailing his relations with the Standard and the Waters-Pierce oil companies.

JUDSON ELECTED AS PRESIDENT.

SUCCEEDS HARPER IN CHICAGO UNIVERSITY.

Action of Trustees Comes as Surprise to All—Gates Among First to Wire Congratulations — Rockefeller Believes New Head of Institute Right Man for Place.

[BY DIRECT WIRE TO THE TIMES.]

CHICAGO, Feb. 20.—[Exclusive Dispatch.] At a meeting of the trustees this afternoon, Dr. Harry Pratt Judson was unanimously elected president of the University of Chicago, to succeed the late Dr. William R. Harper.

The action of the trustees came as a surprise even to Dr. Judson himself, as it was not expected that the vacancy would be filled at this time.

Dr. Judson as acting president conducted the affairs of the university since the death of Dr. Harper. He is extremely popular with the faculty and the student body of the Midway School.

Among the first messages of congratulations was one from F. T. Gates of New York, who has represented John D. Rockefeller in his dealings with the university, expressing satisfaction at the result of the election.

Since he took up the reins of government, Dr. Judson has had several conferences with Rockefeller in the East, and the founder is said to have been convinced that Dr. Judson was the man to carry out the ideas and work begun by Dr. Harper.

Dr. Judson was first appointed on the teaching staff of the university, coming from the University of Minnesota, where he occupied the chair of history. A year before the school opened, Dr. Judson, with Dr. Goodspeed and President Harper, began working out the plans. During his first year Dr. Judson showed such fitness for administrative work that President Harper appointed him a dean, and later he became dean of the faculties.

PERSHING GETS INTO SCANDAL.

FILIPINO WOMAN MIXED IN HIS ALLEGED AMOURS.

Brigadier-General Openly Accused by Manila "American" of Maintaining a "Querida" by Whom It Alleges He Was the Father of Two Children.

[BY DIRECT WIRE TO THE TIMES.]

LEAVENWORTH (Kan.) Feb. 20.—[Exclusive Dispatch.] Copies of the Manila American, just received at Leavenworth, contain a sensational article charging that Brig.-Gen. J. J. Pershing, recently promoted to be brigadier-general, lived in Zamboanga, Mindanao, with a Filipino "querida" and had two children by her, one living and one dead.

The American says: "The woman, Joaquina Bondy Ignacio, now legally the wife of a man named Shinn, admitted that Pershing was the father of a girl babe born in 1902, which is alive; and that another, of which she claims Pershing was the father, has since died."

The American asserts that Pershing has left property in Zamboanga to be given to the child when she becomes of age.

The "querida" habit became so strong that about this time Gen. Kobbe issued a curfew order that all officers must be in their quarters at 12:30 o'clock a.m.

HYNES RAISES BAIL.

PORTLAND (Or.) Feb. 20.—[Exclusive Dispatch.] Richard Hynes of Los Angeles, after searching two days for bail, succeeded in raising $2000 today, and was released by the authorities. He has left for his home. During Hynes's search for securities, he was not humiliated by being incarcerated, but was permitted to stay at the Oregon Hotel, where he was in charge of a deputy marshal.

TWO DAYS CLOSED UP.

No Session of Stock Exchange in New York on Next Saturday.

[BY DIRECT WIRE TO THE TIMES.]

NEW YORK, Feb. 20.—[Exclusive Dispatch.] Governors of the Stock Exchange granted the petition of members today to close the exchange on Saturday next, following Washington's Birthday. Consequently there will be no Stock Exchange sessions on Friday and Saturday.

The decision of the governors to close the exchange from Thursday to Monday is the first time in several years that this has been done.

TALK OF JAP WAR.

President Calls in Admiral Dewey.

Secretary and Naval Board Meet With Them to Discuss Situation.

Hostilities Are Not Feared, but Administration Prepares in Advance.

Plan Is to Ask Congress to Authorize Action Necessary in Emergency.

[BY DIRECT WIRE TO THE TIMES.]

WASHINGTON, Feb. 20.—[Exclusive Dispatch.] Prospective war with Japan and the advisability of increasing the naval strength of the United States in the Pacific, together with a review of the political relations of this government and the other first-class powers of Europe and Asia were the subjects considered at a conference at the White House today, participated in by the President, Secretary of the Navy Metcalf, Admiral Dewey, president of the General Naval Board; the other members of the General Board, consisting of naval officers of high rank, and Admiral Converse, chief of the Bureau of Navigation, who has charge of the distribution of the ships of the navy.

This conference was held at the request of the President, who directed Admiral Dewey and the other members of the General Board to meet him at the White House to discuss the situation so as to decide whether it is necessary to ask Congress for emergency appropriations to prepare for any possible need arising for the use of large sums of money in an emergency before the next Congress convenes.

It was decided that so far as all the other nations except Japan are concerned our relations are satisfactory and there is not likely to be any trouble so far as can be determined now.

PREPARE FOR POSSIBILITIES.

With regard to Japan, it was decided that there is no danger of serious differences arising in the immediate future, but that it is apparent that the Japanese question has not been settled permanently.

There is dissatisfaction in Japan over the adjustment of the San Francisco school question and the agreement between Japan and the United States to bar the Japanese laborers from this country. The President laid the situation before Admiral Dewey and his associates on the General Naval Board and requested them to consider the Japanese question in all its phases and to make suggestions as to the advisability of increasing the American fleet in Asiatic waters. The President expects an answer from the General Naval Board in the near future.

The utmost secrecy was maintained about this important conference, and when the Secretary of the Navy was asked about it he became angry and declared it an outrage to be asked about his conference with the President. He delivered a heated lecture to the reporters who asked him for information, and ended by saying there are subjects which cannot be discussed.

MAINTAIN SECRECY.

"This is one of them. I am surprised that members of the Cabinet should be questioned as to what takes place at Cabinet meetings, at conferences with the President, and that Senators should be asked about the executive sessions of the Senate. I did not ask the President if I could talk on this subject. Consequently, I cannot do so. Even when a question is of minor importance I cannot discuss it without first getting permission of the President."

It is now regarded in administration circles that the Japanese question has not been settled, but that its permanent adjustment has been merely postponed. It is believed the subject will be under consideration for at least another year before a final settlement is reached. President Roosevelt and the members of the General Naval Board do not believe there will be war with Japan in the near future, but there is a strong sentiment in favor of increasing the American naval strength in the Orient and this action will, in all probability, be recommended by Admiral Dewey and his associates.

JAPANESE ARE RESTIVE.

Dispatches from Tokio guardedly admit that the Japanese populace is becoming more demonstrative in its resentment against this country, and against its own government for consenting to the exclusion of Japanese from the American mainland.

The protest of Japanese in Hawaii, cabled to Tokio, was most emphatic in tone.

The President has been advised that relations between the United States and Japan might become strained at any moment, and the admission is made in certain quarters that the President acted upon information not yet known to the country when he took unusual steps to remove the causes of friction arising from the discrimination against Japanese in San Francisco.

The administration is officially advised that there is dissatisfaction in Japan over the adjustment of the San Francisco school question and the agreement between Japan and the United States to bar Japanese laborers from this country.

French cruiser Kleber, which ran down the steamer Hugona in New Orleans Harbor, causing loss of seven lives.

JAPS ARE DISSATISFIED.

Tokio Newspaper Declares Solution of Immigration Problem Is Not Successful One.

[BY DIRECT WIRE TO THE TIMES.]

TOKIO, Feb. 20.—[Exclusive Dispatch.] Tokio papers do not consider that the Japanese have been successful in the solution of the immigration problem, but they do not wish to be understood as resenting the position taken by President Roosevelt.

Baron Hayashi declares in an interview that it was the best expedient under the circumstances. He says that immigrants bound for Hawaii in particular will not be affected. It is announced that the cruisers Tsukuba and Chitese, under Vice-Admiral Ijuin, will leave about February 28 for the Jamestown Exposition.

CUBAN DEMANDS ISLE'S FREEDOM.

SAYS MILLION TOMBS YAWN FOR ALL INVADERS.

Big Chief of the Havana Malcontents Mixes War Medicine of the Hottest Character and Surpasses in Audacity Any Previous Proclamations of Alarmists.

[BY DIRECT WIRE TO THE TIMES.]

HAVANA (Cuba) Feb. 20.—[Exclusive Dispatch.] Gen. Loynaz del Castillo says in La Lucha: "Independence or death is the only issue. Let cowards live without a country. To my last breath I fight for Cuba libre. Hundreds of thousands of Spanish soldiers have been buried for opposing Cuba's independence. Millions of more tombs will be opened if necessary. We accepted the surrender of arms, believing the Americans would give back our liberty. All the above is said to Secretary Bacon; I repeat it now to the Protectorists."

Gen. Castillo has asked for an audience with Gov. Magoon, who has granted it for Friday. Gen. Castillo will then demand the exact date of the elections and the withdrawal of Americans, and will urge a definite answer to both questions.

The meeting of representatives of Gomez, Zayas and Miramar, last night, ended in nothing. Neither party withdrew its candidate for the Presidency of the republic.

Zayasists are indignant at a manifesto signed by Senator Morua which was circulated while the meeting was being held, saying that the Liberal party ought to expect Señor Zayas to stop the rumor started by the Liberals that the election will be held next June, the Americans withdrawing immediately, which stirs up political cliques, which are active in selecting presidential candidates.

While the Gomez and Zayas groups are contending, Loynaz Castillo's uncompromising followers say Sanguily is their man. Some veterans are moving for Menecal and others want Rius Rivera. One group of so-called Conservatives wants Fernandez Castro, and has published a letter in his favor in the Diario Marino.

Gov. Nunez's party, if the Conservatives do not accept him, will proclaim him. Señor Zayas is stronger now on account of his letter in La Lucha yesterday advocating cock-fighting and free gambling. Meanwhile protectorists are active. Forty of the most prominent Cubans in Cardenas have signed a petition for a protectorate, addressed to the President of the United States through Secretary Taft.

CHINA IS INDIGNANT.

Resents Exclusion of Subjects from Schools of Japanese Empire. Korea Protests.

[BY DIRECT WIRE TO THE TIMES.]

BERLIN, Feb. 20.—[Exclusive Dispatch.] Because of the alleged exclusion of Chinese from public schools in Japan, Tsengku An Chan, the Chinese Minister here, has been recalled to Peking. He will be sent to Tokio as a special commissioner to study the school question.

The excuse given by the Japanese for excluding Chinese from the schools is that the schools are maintained at great expense, and are overcrowded with Japanese. Besides that, the Chinese ignorance of the Japanese language keeps back the Japanese classes.

According to a newspaper published at Seoul, Korea, received here, the Korean authorities have protested to Japan against the exclusion of Korean pupils from the public schools of Japan.

DAILY ASSAULT JEWS IN RUSSIA.

GOVERNMENT IS PASSIVE WITNESS TO OUTRAGES.

It Ignores Appeals to Suppress Socialist Union of True Russians, Members of Which Cut Off Arms and Legs of Man Who Defends Himself.

[BY THE ASSOCIATED PRESS—P.M.]

ODESSA, Feb. 20.—Street attacks by the Union of True Russians, a reactionary organization, are daily assuming a [illegible] character, and have brought about a condition of extreme nervousness among the residents of this city, and especially the Jews. Business has been adversely affected, the grain bourse has been closed and financial transactions have been suspended.

Gangs of roughs invade shops and restaurants belonging to Jews, order the proprietors to throw up their hands, and then plunder and ransack the premises. Today a Jew drew a revolver in self-defense. He was immediately seized and conveyed to a deserted courtyard, where his arms and legs were cut off. Pedestrians are stopped in broad daylight and asked whether they are Jews or Christians, and sometimes they are made to produce their passports. If they are Jews they are brutally beaten. The police make no effort whatever to suppress the anti-Semitic disorders and all the role of mere onlookers.

Reports of local educational institutions and of commercial interests have repeatedly made requests to Premier Stolypin for official intervention, but they have received nothing more than evasive and unsatisfactory assurances that the cases referred to will be investigated.

The inhabitants of the city have now come to the decision to suspend business as a sign of protest until the outrages are no longer tolerated by the authorities.

Both the universities here and many of the high schools have been closed as a protest against the outrages.

This evening two sailors shot and killed Capt. Zolotaroff, who had arrested some of their comrades who were on strike.

SHEA TRIAL NEARS END.

CHICAGO, Feb. 20.—The taking of evidence in the second trial of Cornelius P. Shea, president of the Teamsters' Union, and his fellow-assistants, was completed tonight. The case will go to the jury Friday night, it is expected.

TEXAS OIL FIELDS ARE AGAIN GUSHING FORTH.

Reaction, Following Alarming Decrease of Gulf Coast Flow, from Seismic Forces, Brings Back Big Petroleum Geysers.

[BY DIRECT WIRE TO THE TIMES.]

GALVESTON (Tex.) Feb. 20.—[Exclusive Dispatch.] The sudden revival of many wells in the Southeastern Texas oil fields is attributed by experts to be the earth's reaction from the recent seismic disturbances.

At the Saratoga field, twenty wells which have not produced for many months are now flowing, and five are actually gushing, the total production being 10,000 barrels a day.

The same conditions are reported at Humble and other fields, where abandoned holes were numerous, and at all the fields pumps have been used for over a year to raise the oil.

Following the Jamaica earthquake, there was a sudden decline in the oil production of the Gulf Coast fields, and flowing wells ceased to produce oil, with a corresponding increase in production at the interior fields in North Texas and the territory.

The oil lake in the Gulf grows to immense proportions, and it was believed the Gulf Coast oil fields were ruined.

The wells that have suddenly revived are the deepest, and range from 1800 to 2500 feet, while the shallow wells have decreased in production.

Even before the earthquake, experts had declared the gushing period was over for the Gulf Coast fields, and this reaction is exciting the greatest interest.

Hundreds of wells had been drilled to 2500 feet in hopes of getting oil after the upper strata began to decline, but no oil was found until now it spouts from these abandoned holes without warning, and the Gulf Coast region which, after the Jamaica quakes, had dropped about 15,000 barrels a day, is now producing 54,000 barrels, and is steadily increasing, with every indication of an inexhaustible supply.

STEAMER IS SUNK.

Ship Run Down by French Cruiser.

Boats Crash in the Mississippi River Off Levee of New Orleans.

Crew of Twenty-six Reaches Shore, Aided by Men in Tugboats.

Gallic Commander Denies the Blame for Wreck—Crowd Sees Collision.

[BY DIRECT WIRE TO THE TIMES.]

NEW ORLEANS, Feb. 20.—[Exclusive Dispatch.] Tonight, at 7:30 o'clock, just as the French cruiser Kleber was coming up to her anchorage opposite the head of Canal street, she cut down the Insular Steamship line's steamer Hugoma, striking the ship just abaft of amidships and cutting her in two. The steamer sank immediately. Out of a crew of twenty-six men, all were saved.

The collision occurred in full sight of hundreds of people who were on the river front at the time, and created intence excitement. The people had gone to the river to witness the arrival of the French warship, which had been long overdue. She crossed the bar early this morning and took twelve hours to come up the river.

The Hugoma is a freighter, and had aboard a cargo of railroad iron, crossties and rice. The cross-ties were piled up on the decks, and to this fact many of the crew owe their lives.

She left her mooring shortly after 7 o'clock and swung out into midstream to turn around and proceed on her journey to Porto Rico, but was caught in the swift current and could not be handled.

The river pilot commanding the Hugoma says that he saw the cruiser bearing down upon him, and blew sharp blasts, indicating that he was going to cross her bows, and showed his red light. He saw the red light of the cruiser, which indicated that the cruiser was sheering off and would give him a wide berth, but suddenly she rammed the steamer just aft of amidships, cutting her in two, and she went down immediately.

CONFUSION REIGNS.

There was great confusion aboard the steamer, as there was no time to lower any boats. The men grabbed the cross-ties as the ship went down and floated around in the river until rescued by the tugs. There were several who witnessed the accident and went to the rescue promptly. The cruiser also lowered her boats and rescued several.

The men were gathered together and taken to a boarding-house in the city. A Japanese rescued by the tug Wilmot had his leg badly crushed and was sent to the hospital. Every mehber of the crew of the Hugoma was accounted for at 10 o'clock tonight.

The French cruiser did not sustain any injury whatever. Her captain says that in rounding the turn at Algiers to come to his anchorage, he noticed the ferryboat Josie crossing his bows and gave two blasts of his whistle, which were answered by the Josie and she passed on her way without accident. After the Josie had passed, the Hugoma hove in sight and started to cross the cruiser's bows in the opposite direction. The captain says he gave the usual two blasts, but the Hugoma answered with one and before the warship could be stopped she had cut through the steamer.

An eye-witness of the collision who was on a tug running abreast of the cruiser at the time says that he saw the steamer loom up in front of the cruiser and the impact was like a cannon shot. Immediately there were frantic screams of the frightened crew of the steamer and then, getting loose from the cruiser, she continued moving toward the Algiers bank, badly listed on one side, and almost touched the steamer Venus. Then she backed off and went down like a shot, stern first. Immediately half a dozen tugs were on the scene and the men floating around on cross-ties were picked up.

Admiral Thiery, the French commander, said that his vessel was not to blame for the collision, but he was deep in his expressions of sympathy.

TO DISMISS KELSEY.

Gov. Hughes of New York Recommends Action Because of Failure to Perform Duties.

[BY THE ASSOCIATED PRESS—A.M.]

ALBANY (N. Y.) Feb. 20.—Gov. Hughes sent to the Senate this morning, a special message recommending the removal from office of State Superintendent of Insurance Kelsey.

In making the recommendation the Governor said:

"With respect to life insurance, New York is easily the most important jurisdiction in the United States, if not in the world, and the vast interests involved imperatively require, and it should be a point of honor for the State to maintain, a fearless and efficient administration of its Supervising Department commanding the confidence of the people. I recommend Kelsey's removal because at the head of this department he has failed to perform duties of the first importance and his neglect has demonstrated his unfitness for the position."

The message was read and referred without debate to the Committee on Judiciary.

EVELYN ADMITS SHE TOOK WHITE'S MONEY.

Jerome Brings Out That Thaw's Victim Gave Her Over One Thousand Dollars—Prosecution Shows no Leniency—She Is Undaunted.

NINA FARRINGTON,
friend of Evelyn Thaw, to be a witness in the Thaw case.

[BY THE ASSOCIATED PRESS—P.M.]

NEW YORK, Feb. 20.—In continuing his cross-examination of Mrs. Evelyn Thaw today, at the trial of her husband, Dist.-Atty. Jerome brought out the fact that in 1902 Stanford White deposited the sum of $1350 with a New York trust company with instructions that it should be paid to Evelyn Nesbit at the rate of $25 a week.

Mrs. Thaw frankly admitted receiving a number of checks from the trust company, but she would not admit that there was a provision that she should receive the money only when out of employment. The prosecutor spent nearly the entire afternoon in trying to make Mrs. Thaw admit that this was true, but as often and in as many words as he put the question to her, she gave the one answer: "I don't remember."

Mrs. Thaw's inability to remember a number of other things about which Jerome questioned her was by far the most material element in the cross-examination. The District Attorney delved into her past life with a familiarity as to details and a store of general knowledge which at times seemed to amaze all who heard, not excepting the defendant's counsel.

Jerome indicated early in his questioning that he had no disposition to spare Mrs. Thaw's feelings in any way. He interrogated her most pointedly as to her male acquaintances of the past. He laid special stress upon her acquaintance with James A. Garland, who figured for the first time in the case.

Mrs. Thaw said she knew Garland before she met White.

"Weren't you named as co-respondent in the Garland divorce case?" asked Jerome.

Mrs. Thaw was shaking her head when Delmas quickly objected. He demanded that the record of the divorce case be brought into court that it might speak for itself. Justice Fitzgerald overruled the objection, but Jerome withdrew the question.

Jerome questioned the witness about her manner of posing for artists and brought from her a denial that she ever posed in the nude.

Jerome did not mince his words. Many photographs of Mrs. Thaw were introduced in evidence. Jerome during the morning session piled the young woman with questions as to what disposition she had made of the letters written to her by Stanford White.

Some, she said, had been destroyed and some she had given to her husband. When the District Attorney was pressing for an answer to what had become of some of the letters, Thaw leaned far over and whispered to his counsel in a voice audible to those nearest him.

"Stanford White stole them."

Attorney O'Reilly thereupon said:

"Stanford White got them."

"If counsel desires to testify we will be very glad to have him do it," Jerome remarked sarcastically.

Later Jerome indicated that he had in his possession a number of letters written by Stanford White to Evelyn Nesbit, saying he would show her the letters to see if they would not brighten her memory. He changed his mind, however, and the letters were not produced. Jerome demanded that Thaw's counsel deliver to the court the Stanford White letters, but they made no response.

Jerome was assisted materially in his cross-examination by typewritten statements made by Mrs. Thaw's mother and by Howard Nesbit, her brother. He consulted the statements from time to time, and Delmas let this fact become known to the jury by remarking upon it.

Jerome's cross-examination may require several days yet. He jumped about today from one part to another of Mrs. Thaw's story, and from one period of her life to another in a way that baffled any attempt to tell how far he had progressed with his attack. He apparently intends to take every advantage of the ruling of yesterday, which allows him wide lattitude in testing the credibility of the witness.

Delmas, contrary to expectations, interposed few objections. He is evidently preparing, however, for an extended redirect examination and this, together with Jerome's cross-examination on the redirect, promises to keep the prisoner's wife on the witness stand for an indefinite period.

Mrs. Thaw seemed perfectly self-possessed at every stage of the cross-examination. At times her voice trembled but almost always it was clear and emphatic. She fenced with the prosecutor continuously, corrected him at times as to assumptions drawn from previous answers, and occasionally told him his questions were entirely too long to permit of a proper answer.

The young woman seemed to be swayed by the District Attorney's mood. When his voice was soft and perhaps insinuating, she answered in the same low tone. When Jerome would become aroused, and snap questions at her in a loud voice, she replied in kind. When the prosecutor would persist with a question she had answered two or three times, Mrs. Thaw would finally reply with an emphasis on each word, spacing distinctly, slowly and defiantly.

The defendant was always alert to catch every word. She seemed impatient at the nature of some of the questions put by the prosecutor, and kept up a running fire of whispered comment with his attorneys.

"Why did you not give Thaw all of Stanford White's letters instead of just some of them?" Jerome asked.

"I did not say that."

"You said some were in a trunk in Paris."

"I said they might be."

"Didn't you retain some letters?"

"I don't know that I did."

"Thaw was pressing you all the time to give him all the details of this affair with Stanford White, wasn't he?"

"Yes."

"You gave him the letters before your marriage?"

"Yes."

Jerome here dropped the subject of letters and turned to Mrs. Thaw's story to her husband.

"How long were you unconscious in that Twenty-fourth-street house at the time of your experience with Stanford White?"

"I don't remember."

"Was it after midnight that you became unconscious?"

"Yes, I think it was."

"Was it before daylight?"

"Yes, before daylight," replied Mrs. Thaw, after hesitating.

Jerome read from Mrs. Thaw's direct testimony the statement that she sat up all that night. She replied that she meant the rest of the night after she had been taken home.

Jerome also asked about a man named Hoppe or Hopley. He pressed her closely about this man and wanted to know if he had not lived in the same house with her.

"Not while I lived there," she responded.

"Have you seen him since those days in 1901?"

"I may have passed him on the street."

"I do not mean that way."

"No," said Mrs. Thaw with a stamp of her foot.

Later he referred to her acquaintanceship with Garland.

"When Edna Goodrich introduced you to Stanford White was that the first time you had been anywhere?"

"Yes."

"During the time you were in the Florodora company had you ever been out?"

"Yes."

"With whom?"

"With mama and Mr. Garland."

"Where did you meet Garland?"

"At the boarding-house on Forty-eighth street."

"Did you ever write any letters to him?"

"I don't remember; I might."

"Your mother was not pleased with Mr. Garland's attentions to you?"

"Yes."

"You had no quarrel with your mother about him?"

"No."

"He was a married man?"

"Yes."

"You went yachting with him?"

"Yes, mama and I went on Saturdays."

"Your mother was not pleased with that?"

"Oh, yes, but she was seasick."

"During this time did you ever pose for an artist in the nude?"

"Never."

"Ever had any cast made in the nude?"

"No."

"Did you know Mr. Wells, a sculptor?"

"No."

"How long did you know Mr. Garland?"

"Not long."

"When did your acquaintance with him cease?"

"When I met Stanford White."

After recess Mrs. Thaw was recalled to the stand and was asked to identify several photographs of herself. Some of these were additional copies of the famous picture in which, dressed in a kimono, she posed on a white bearskin.

"These were taken at White's studio on Twenty-second street?"

"It was not his studio. He told me it belonged to some one else."

Jerome exhibited the photographs freely.

Mrs. Thaw stated that the pictures were taken upon the day before her experience in the mirrored bedroom.

"These are fair types of all the pictures taken that day, are they not?"

"There were some taken in low neck."

"That day?"

"Yes."

"Your recollection is clear that you posed in draperies that day?"

"Yes."

"Was there any exposure of the person?"

"They were very low neck."

"You said this morning there was no exposure of the person, did you not?"

"Yes, I said Stanford White had some pictures put into a book and gave me the book."

"You have that book?"

"Yes."

"Will you bring the book here tomorrow?"

"Yes."

Jerome then continued to question the witness on the subject of the money in the Mercantile Trust Company, endeavoring to have her admit that she knew she was only entitled to draw against the fund when not employed.

Mrs. Thaw continued to parry the question.

"Didn't you, on October 24, 1902, write a letter to the Mercantile Trust Company?" asked the District Attorney.

"I don't remember," replied the witness.

"Didn't you in the latter part of October, go to play at Mrs. Osborne's theater?"

"I think so, yes."

"What was the name of the play?"

"'Tommy-Rot,' I believe."

"Just before you began to play at Mrs. Osborne's, hadn't you been idle for a week?"

"I think so."

"Didn't you at the time address a letter to the Mercantile Trust Company?"

"I don't remember."

"I will show you a copy of a letter; maybe it will refreshen your recollection."

Mrs. Thaw read the paper and handed it back to the prosecutor.

"I don't remember it at all," she said.

"Now, were not you told that you could only draw this money when you were not working?"

"I don't remember any such definite statement."

"Who gave you the information about this money?"

"I don't remember."

"What were you told?"

"I was told that some money had been put in the Mercantile Trust Company and when I need it I could draw on it. When we were back in the rent, my mother had more than I did."

"Were you not told that you could draw certain sums only when you were not working?" Jerome insisted.

"I do not remember."

Jerome then read the letter to the trust company in which Evelyn Nesbit asked that her money be sent to her, as she was not working.

"In view of this letter, do you not now remember one of the conditions under which you could draw on the fund when you were not working?"

"I do not remember."

Jerome then read another letter, as follows:

"Mercantile Trust Company, New York:

"I have stopped playing and wish you would begin sending the $25 weekly beginning this Friday coming, until I get another position.

"Yours truly,

"EVELYN NESBIT."

The District Attorney also showed the witness a check and receipt and asked:

"Do not these refresh your memory as to the conditions?"

"No sir."

"Don't you remember now that there was such a condition?"

"I do not remember. From that letter I think I wrote it at the dictation of Stanford White. It does not sound like a letter I would write."

"What makes you think Stanford White dictated it?"

"Because all important letters about money matters Stanford White would dictate and either my mother or I would sign them."

"Did you believe Stanford White when he told you all women were bad, and some were simply clever at concealing it?"

"Yes."

"You believed all women unchaste?"

"Yes."

"And you were just 16¾ years old?"

"I don't know that I was 16¾ exactly—I was 16."

"When did you begin to doubt that proposition about all women being unchaste?"

"When I went abroad in 1903."

"You believed that all women were bad?"

"Yes."

"When Thaw proposed to you and you rejected him did you believe you were better than others because you had been outraged against your will?"

"No."

"You had been outraged against your will, hadn't you?"

"I did not have any will about it at all," the witness replied, in an injured tone.

"How old were you when you went to Europe?"

"Eighteen."

"So you say that until you were 16¾ years old you believed that all women were unchaste and that some had simply been unfortunate enough to be found out?"

"Yes."

"Have you ever read any fiction?"

"Yes."

"What?"

"Do you want me to remember all that I have ever read?"

"No, just some of the books. Have you ever read anything by Dickens?"

"Yes."

"Scott?"

"No."

"Were you ever instructed in the Scriptures—the Bible?"

"Slightly."

"Did you ever attend church?"

"Slightly."

"Did you ever attend Sunday-school?"

"Slightly."

"What denomination?"

"I don't remember—I once went to a Methodist church, I think, and to a Presbyterian church and once to a German church of some sort."

"In rejecting Thaw in Paris had you anything in mind other than your own unworthiness?"

"No."

"Did you consider yourself better than other women?"

"No, sir."

"Or worse?"

"No, sir."

"Do you recall the state of the weather the day you had the experience with Stanford White?"

"No, sir."

"Do you recall the day of the week?"

"No, sir."

"The day of the month?"

"No, sir."

"Do you remember the month?"

"I think it must have been September, or early in October."

"Are you sure it was not late October or early November?"

"I do not think so. I don't remember exactly. I might find out from my mother."

"Yes," replied Dist.-Atty. Jerome, "but you understand I cannot get your mother here. Will you try to exert your influence with her to come?"

Delmas objected to this, and addressing Jerome, said:

"You have a very full statement from her mother. You read from it this morning."

"So you assume," replied Jerome.

"So I know," retorted Delmas.

Jerome again addressed the witness:

"You are sure it was in September or October?"

"I am quite sure, but I may be mistaken," said Mrs. Thaw.

Jerome handed the witness one of the photographs she had identified at the morning session.

"Did you wear this dress the day you were ravished?"

"I don't remember."

"When did you get the dress—as late as October, 1901?"

"I don't remember."

"This dress did not reach to the shoe tops?"

"Oh, that was my long dress."

"You can't remember the day of the week on which the incident occurred in the Twenty-fourth-street studio?"

"No."

"Was it a holiday?"

"I don't remember."

"Was it Sunday?"

"No, for I came from the theater."

Theaters—Amusements—Entertainments

ANGELUS PALM GARDEN—Phone B 1324—
EXTRAORDINARY SPECIAL ENGAGEMENT OF
...FRANCESCO FERULLO...
America's foremost director, and BAND OF 45 MUSICIANS—20 SOLOISTS. AT THE MAGNIFICENT PALM GARDEN, 18TH AND MAIN. Commencing Friday evening (Washington's Birthday) at 8 o'clock. Saturday, Sunday and Wednesday matinees at 2:30. Doors open evenings at 7, afternoons at 1. ADMISSION 25 CENTS.

MISSION ROAD—EASTLAKE PARK—Indian Crafts Exhibition
Take the Maple Avenue, Eastlake Park or Pasadena Short Line or Downey Avenue car. The only attraction of its kind in the world. Typical groups of Indians from various tribes, living in their native habitations and working at their handicraft. The place to buy Indian goods and souvenirs. Open daily and Sunday, 9 to 6.

Timely Special Announcements

"THE ONE RIGHT PRICE PIANO HOUSE." HARDMAN AUTOTONE. STANDard Sewing Machines. WILLIAMSON PIANO CO., 227 So. Spring.

Superb Routes of Travel.

VENICE—AUDITORIUM—
"SOCIETY CIRCUS"
60-Foot Ring—60
Evenings Feb. 22, 23 and 24th. Saturday and Sunday Matinees.
Performances at 3 P.M. and 8 P.M.
The Most Unique
Entertainment ever held on this Coast, given by well-known society people, and professional talent unequalled, also the best trained animals in existence and the finest circus acts by artists who have performed before kings and queens all over the world.
Box office Southern California Music Co., 332 So. Broadway. Prices 50c, 75c, $1.00, $1.50. There will be ONE MINUTE car service commencing one hour and thirty minutes before each afternoon and evening performance; there will be enough cars to seat everybody. Cars from Fourth and Hill Street Station.

LOS ANGELES-PACIFIC R. R.
EASTLAKE PARK FOR THE—
Iowa Picnic
Friday, Feb'y. 22d.
Attend the Great Gathering and Take Our Cars to Get There on Time.
The Pacific Electric Railway

SPRING TOUR—CHERRY-BLOSSOM TIME—
Personally Conducted to
Honolulu China Japan Philippines
EVERY NECESSARY EXPENSE INCLUDED IN PRICE OF TICKET. ALL ACCOMMODATIONS FIRST-CLASS IN EVERY RESPECT. LEAVING LOS ANGELES APRIL 23. RETURNING JULY 11. "THE BEST IN TRAVEL." SEND FOR ITINERARY.
The Milne Tours Company
606 So. Spring St., Los Angeles Phones HOME E3202, BROADWAY 3202.

FAST STEAMER CABRILLO—
To Santa Catalina Island
SEVERAL HOURS ON ISLAND, RETURNING SAME DAY.
Aquarium of Game Fish
A wonderful display of living specimens of the deep.
HOTEL METROPOLE
European plan. Rooms $1.00 per day and up. Cafe, orchestra.
SKATING RINK, SPORTIEST GOLF LINKS.
GLASS BOTTOM BOAT.
Tickets sold at other places in Los Angeles than our Catalina ticket office, FIRST DOOR to the right entering Pacific Electric Station, do not include ISLAND MOUNTAIN RAILWAY TRIP.
BANNING COMPANY. Sunset Phone Main 36, Home F3036.
Trains Leave Daily
Southern Pacific .....9:05 a.m.
Salt Lake .....8:30 a.m.
Pacific Electric .....9:15 a.m.
To see eruption of Sugar Loaf Saturday evening, take Pacific Electric cars leaving 5 p.m.
Company reserves the right to change steamers and their time of sailing without notice.

SAILING FOR SAN FRANCISCO, SEATTLE—
And all points in the Northwest. Large, Elegant Steamers.
Santa Rosa and State of California
Leave Los Angeles 10 a.m. Wednesdays and Sundays.
For SAN DIEGO Leave Redondo 10:30 p.m. Mondays and Fridays. RATES ALWAYS THE LOWEST AND INCLUDE BERTH AND MEALS. For full particulars call or address City Ticket Office, 253 South Spring St. Both phones 61. H. BRANDT, D. P. A. C. D. DUNANN, G. P. A., San Francisco.

"KEY ROUTES"—
Personally Conducted Sight-Seeing Trips
MT. LOWE—Parlor car leaves at 9:30 a.m. daily, $2.50.
MISSION AND ORANGE GROVES—Car leaves at 9:40 a.m. daily, $1.00.
THE SURF CAR LEAVES at 10:35 a.m. daily, $1.00.
SEEING LOS ANGELES—Car 10:00 a.m., except Sunday, 2:00 p.m. daily. Only seating capacity of cars sold.
PACIFIC TOURS CO., 102 Main Entrance Depot, SIXTH AND MAIN STREETS, Angelus Hotel 9 N. Fair Oaks Ave., Pasadena.

THE NORTH PACIFIC STEAMSHIP CO.—
will despatch their elegant favorite Steamship ROANOKE from San Pedro for Portland, Oregon, calling at San Francisco, Eureka and Astoria, on Tuesday, February 19th, at 7:00 p.m. Special accommodations, rates and privileges for Mid-Winter Excursions. Particulars at General Offices, 723 S. Spring st., Postal Telegraph Co. Bldg.

OCEANIC STEAMSHIP CO.—
HONOLULU, S.S. Alameda, Mar. 9. TAHITI, S.S. Mariposa, Mar. 10. HONOLULU, SAMOA, NEW ZEALAND and AUSTRALIA, S.S. Sonoma, Feb. 26. Tickets and information at 334 S. Spring Street. PHONES—Home 4753; Main 2017. F. M. JENIFER, Agent.

Theaters—Amusements—Entertainments

MOROSCO'S BURBANK THEATER—
TONIGHT: POSITIVELY ONLY ONE WEEK—SPECIAL MATINEE WASHINGTON'S BIRTHDAY. The Big Burbank Theater Stock Company in the production
"DON CAESAR DE BAZ
The Alexander Salvini version, used for the first time by a stock company.
THE EXAMINER SAID:—"Very good production. Well mounted and well acted."
THE HERALD SAID:—"A Burbank hit. Delights audience."
THE TIMES SAID:—"Eminently suited to talents of players."
THE EXPRESS SAID:—"Ought to run two weeks. Settings magnificent."
THE NEWS SAID:—"One of the best examples of the old-time romantic drama."
Next week's most popular offering Hoyt's "A TEMPERANCE DRINK," with specialties. Henry Stockbridge, Fay Balsier and the Burbank Stock Company singing a bunch of popular songs. Seats selling.

THE AUDITORIUM—SPARKS M. BERRY, Manager. FIFTH AND OLIVE STS.
"THEATER BEAUTIFUL."
Tonight—Friday and Saturday Nights
FRIDAY AND SATURDAY MATINEE.
Positively the last (5) performances of
"THE HOLY CITY"
NEXT WEEK—The greatest production offered by a stock company. STOCK COMPANY and MISS FLORENCE STONE in Belasco's
"LA TOSCA"
Seats now selling. Phones 2267; Main 8198. Today, 1 p.m., tomorrow.
HELP A GOOD CAUSE.

BELASCO THEATER—BELASCO, MAYER & CO., Managers. PHONES—Main 1997, Home 1997.
Matinees Today, Friday and Saturday
The Belasco Stock Company presents the big success
"THE CRISIS"
SATURDAY NIGHT ENGAGED BY AL MALAIKAH TEMPLE
NEXT WEEK: The great romantic play, "UNDER THE

ORPHEUM THEATER—SPRING ST., Between 2nd and 3rd. BOTH PHONES 1447.
MODERN VAUDEVILLE
PATRICK-HICKEY & NELSON—HAPPY JACK GARDNER—[illegible] & MELVIN—THE LABAKANS—CHRIS SMITH and the TWO JOHNSTURES—ALFRED KELCY & CO.
MATINEES DAILY EXCEPT MONDAY.

GRAND OPERAHOUSE—MAIN ST., Between 2nd and 3rd. PHONES Main 1070, Home 1070.
THE FAMILY THEATER.
W. J. ELLSFORD PRESENTS "MY TOMBOY GIRL"
CHAS. E. BLANEY'S ROMANTIC COMEDY DRAMA OF [illegible]
Matinees: Tuesday, Saturday and Washington's Birthday.

MASON OPERAHOUSE—
SECURE SEATS TODAY
The VIRGINIAN

MASON OPERA HOUSE—
TONIGHT—TOMORROW and SATURDAY NIGHTS with special matinee Saturday, MR. CHARLES B. HANFORD, accompanied by Miss [illegible] and a carefully selected company in the classic productions of two great plays,
"JULIUS CAESAR"
TONIGHT AND SATURDAY NIGHT. SATURDAY MATINEE.
CYMBELINE Friday Night.

SIMPSON AUDITORIUM—I. N. NEWTON, Manager.
Tuesday Evening, Feb. 25
FIFTH EVENT OF NEW UNIVERSITY COURSE.
B. R. BAUMGARDT PRESENTING AN ILLUSTRATED LECTURE ON
"Vienna and Budapest"
ITS LIVES, ITS LOVES, ITS MUSIC, ITS ART, ITS LITERATURE.
At Bitzel's Music Store. Prices 25c, 50c, 75c and $1.00.

SIMPSON AUDITORIUM—THE [illegible] L. E. BEHYMER, Manager.
Monday Evening, March 2d
FRIDAY MATINEE, MAR. 6th.
SIXTH EVENT GREAT PHILHARMONIC COURSE.
MORIZ ROSENTHAL
Seats now on sale at Bitzel's Music Store, 345 South Spring street. Prices $3.00 and $2.50. Special rates to teachers and pupils.

PACIFIC ATHLETIC CLUB PAVILION—
Friday, Feb. 22
Philadelphia Jack O'Brien
Agrees to stop in bouts of six rounds each, ABDO, THE TURK, vs. GEO. BROWN. Special ten-round bout—BILLY MANNING vs. [illegible] side bet of $250 and a purse of $250. Winner to take all. Tickets on sale at A. B. Greenewald's Cigar Store, 107 South Spring St. Take Park or Downey-avenue car north on Spring St. to Naud Junction. Enter ring at 3 p.m.

PLUCKING THE OSTRICHES—
Washington's Birthday.
All Day.

The Finest Stock of Feather Goods in the World on Sale in Our Salesrooms at Producer's Prices
Cawston Ostrich Farm
South Pasadena, Cal.
Take South Pasadena or Ostrich Farm Cars on Fair

THE CHUTES—
Grand Special Programme
WASHINGTON'S BIRTHDAY
In honor of our country—FREE ATTRACTIONS SUNDAY, FEB. 23. Extraordinary—extraordinary—extraordinary—WORLD'S CHAMPION JACK [illegible] RATTLING SWANSON on the platform on Chutes Lake at 4 p.m. The only LEROYKEE, world's wonder, by request of medical [illegible] marvelous performance of actually being NAILED TO THE GROUND in a comatose condition. GRAND BALLOON ASCENSION AND [illegible] PRIZES.

CHUTES PARK—Feb. 21, 22, 23—
CAT SHOW
Los Angeles National Cat Club De [illegible]

PACIFIC SLOPE.

COLLEGE HEAD REELS THE AX.

Head Deposed by the Copper Trustees.

He Withheld Money Due to Institute.

President Explains His Side of It.

SPECIAL WIRE TO THE TIMES.]

SAN FRANCISCO, Feb. 20.—[Exclusive dispatch.] At a stormy meeting of trustees of the Cooper Medical

BY NORMAN ELLINWOOD, has been deposed as president of Cooper Medical College.

Dr. Charles N. Ellinwood was president, and Dr. E. R. was made president declare that Dr. Ellinfused to furnish money for clinical lectures, and that he [illegible] $200,000 which was bequeathed to him by the widow of Dr. Lane, who made the understanding that he was to use the money for the benefit of the college, since the institution forbade her to give more than a third of her fortune to

declare that Ellinwood [illegible] sum as his own, and [illegible] it as Mrs. Lane desired. declares that the trouble [illegible] the fact that he has been [illegible] Dr. Lane's ideas, and has refused to affiliate the Cooper Medical [illegible] and the Lane Hospital [illegible] ford University. [illegible] charges that the trustees have [illegible] interest in the college, but [illegible] are determined not to see it [illegible] Stanford because then [illegible] would probably be va-

"HARMLESS" GUN KILLS.
MAN SHOOTS HIMSELF.
[SPECIAL ASSOCIATED PRESS—A.M.]
SAN FRANCISCO, Feb. 20.—Edward Carter, a contractor from Burlingame, shot and probably fatally wounded himself this morning while [illegible] to a group of friends the [illegible] of an automatic revolver. [illegible] unloaded the magazine, as he believed, then placed the muzzle [illegible] temple, saying: "Now I'll [illegible] revolver is perfectly harmless. There was one cartridge remaining in the magazine, and the bullet went through his skull.

HOARD WANT LAND?
CHINAMEN SUSPICIOUS.
[SPECIAL ASSOCIATED PRESS—P.M.]
BAKERSFIELD, Feb. 20.—Rumors of a big deal in oil lands between the Standard Oil Company and the [illegible] companies of the McKittrick [illegible] are at present current [illegible] of oil men. [illegible] in the section named have been [illegible] liberal offers by land buyers, the fact that the Standard is [illegible] the extension of its Midway line into the McKittrick [illegible] of men to believe that it is [illegible] section that is making overtures for their holdings.

SEEKING ALIMONY.
Wife's Attorney Gives Notice [illegible] Motion to That Effect Will Be Made.
[SPECIAL WIRE TO THE TIMES.]
SPRINGFIELD, Feb. 20.—[Exclusive dispatch.] This afternoon Attorney [illegible] Whitaker, on behalf of Mrs. [illegible] Young, filed a notice of [illegible] strike out a large portion of [illegible] bill of her husband in his [illegible] divorce, in which Young names [illegible] Charles Greenwell of Santa [illegible] co-respondent. The motion [illegible] to do with the charges re[illegible] disposal of the child. It [illegible] that they are irrelevant [illegible] immaterial. The motion will be [illegible] before Judge Bennett next Mon[illegible]

It is also given that there will [illegible] made for alimony of $50 [illegible] $100 for counsel fees and [illegible] special costs in securing deposi[illegible] in Paris, France. Mrs. Young [illegible] that she is penniless and has [illegible] upon her brother and mother [illegible] Church, the great American [illegible] in Mrs. Young's brother, and [illegible] provided for his sister liberally. [illegible] whether she was his companion [illegible] sentiment, Young is a special [illegible] of the Pacific Telephone and [illegible] Company, and receives good

MAYER GOES TO ASYLUM.
JOHN MITCHELL COMMITTED.
[SPECIAL ASSOCIATED PRESS—P.M.]
DENVER, Feb. 20.—Esther Mitchell, since July last has been confined in the county jail here charged with murder of her brother, George [illegible] was sent to the State Asylum for the Insane at Stellacoom today.

The [illegible] of George Mitchell by [illegible] was the result of the reign of [illegible] Rollerism" in Oregon, where Mitchell killed Franz Edmund [illegible] the Holy Roller leader, in [illegible] last May.

WILL ADMIT JAP BOY.
FEDERAL SUIT STOPPED.
[SPECIAL ASSOCIATED PRESS—A.M.]
SAN FRANCISCO, Feb. 20.—Within [illegible] little Kaichi Aoki, the Japanese who was made the plaintiff in [illegible] to test the right of the School Board to exclude him from the educa-

A Chicago [illegible] the consular [illegible] time he was [illegible] Hutchinson, [illegible] the right to [illegible] was divorced [illegible] ruary 9, on [illegible] He was [illegible] a wealthy [illegible] fly, owning [illegible] and ranches, [illegible] rope, where [illegible] training. Miss Hutc[illegible] that she kn[illegible] Venezuelan [illegible] read in the [illegible] Paredes Sept[illegible] him in New [illegible] arated six w[illegible]

Private cal[illegible] in this city [illegible] Gen. Antonio [illegible] rebel leader, [illegible] city of the [illegible] reported to [illegible] redes and kill[illegible]

STORY OF [illegible]
SUCCESS [illegible]
[BY THE [illegible]
CARACAS, [illegible] Willemstadt, [illegible] son of the de[illegible] Antonio Para[illegible] several office[illegible] tempting to [illegible]

Parades [illegible] Federales, [illegible] detachment of [illegible] arms. Then [illegible] got possession [illegible] the town hall [illegible] the chief of [illegible] Mayor of the [illegible]

Meanwhile [illegible] government [illegible] covered him [illegible] garic, and [illegible] his followers. [illegible] troops went [illegible] prisoners, tak[illegible] ligence of the [illegible] captors and [illegible] and several [illegible] The governm[illegible] killed and se[illegible] pected that t[illegible] ment will soo[illegible] revolutionists [illegible] continues, an[illegible] Kent Castro' [illegible] health, appe[illegible] cuela.

tional institutions of the city, will make application again for admission to the Redding primary school, and in accordance with the terms of the agreement reached at Washington between the Federal authorities and the San Francisco officials, will be admitted. His father, M. Aoki, a Pine-street book seller, expressed his pleasure today with the terms of the settlement.

SLOPE BRIEFS.

Washouts Tie Up Road.

SPOKANE, Feb. 20.—The Oregon Railroad and Navigation Company has suffered the worst washout in years and indications at present are that it will be weeks before the line is in operation.

Police Commissioner Quits.

SAN FRANCISCO, Feb. 20.—Police Commissioner C. H. Ambsen sent in his resignation from the commission last night. In explanation he said that the pressure of private business made it impossible to give time or attention to outside affairs.

Limited Is Ditched.

PORTLAND, Feb. 20.—An Oregonian special from Spokane says that the North Coast Limited on the Northern Pacific, which left Tacoma, Monday night, was ditched at Pasco, Wash., about 4 o'clock Tuesday, when a small trestle gave way under the rear trucks of the locomotive. Five of the coaches left the tracks. No one was seriously injured, except an unknown man who was riding the blind baggage. High water caused by a recent rise in the temperature washed out the supports to the trestle.

Felony Charge Dismissed.

SAN JOSE, Feb. 20.—The felony charge against Mrs. Elizabeth McElwain of disposing of the property of her brother, Millionaire George B. McAneny of Lawrence, was dismissed today by Justice of the Peace Davisson. The sister has an application for letters of guardianship over him pending.

Wants Harsher Bills.

PHOENIX (Ariz.) Feb. 20.—Of 140 bills introduced in the Legislature, but two have yet reached the Governor. The latter is much interested in the policy of higher taxation of mines, and two bills are before the Legislature looking to this end. The Governor has announced that he will speak tomorrow against both of them, as being inadequate. The bill for 3-cent fares passed the lower house by a small majority, but will doubtless be killed in the upper house.

Australian Run Abandoned.

SAN FRANCISCO, Feb. 20.—It was announced today at the office of the Oceanic Steamship Company that neither the steamer Sierra nor the Ventura will sail for Australia on their next scheduled runs. The Ventura was to sail March 3, and the Sierra later, but according to the company's officers, both vessels are in need of repairs and will be laid up for some time. It was denied that the holding of the vessels is in any way connected with the efforts of the company to obtain a subsidy from Congress for carrying the mails.

AFFIRMS DEATH OF GEN. PAREDES.

AMERICAN WOMAN IS HIS DIVORCED WIFE.

Cruelty Is Basis of Decree Separating Dead Revolutionist from Daughter of Former Governor of Dakota—Americans Supposed to Die With Him Are Not Known.

[BY THE ASSOCIATED PRESS—A.M.]

CHICAGO, Feb. 20.—Gen. Antonio Paredes, who, according to dispatches has been executed in Venezuela for fomenting a revolution, was the divorced husband of Miss Florence Hutchinson, daughter of the late John Hutchinson,

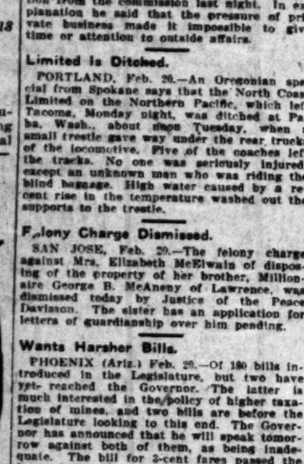

GEN. ANTONIO PAREDES, who was executed upon the failure of a revolution against President Castro.

a Chicago lawyer, and for years in the consular service, prior to which time he was Governor of Dakota. Miss Hutchinson, to whom the court gave the right to resume her maiden name, was divorced from Gen. Paredes February 9, on the ground of cruelty.

He was 40 years of age and came of a wealthy and prominent Mexican family, owning extensive mining interests and ranches. He was educated in Europe, where he received a military training.

Miss Hutchinson declared last night that she knew nothing of Paredes's Venezuelan venture, beyond what she read in the newspapers. She married Paredes September 1 last, having met him in New York, and the couple separated six weeks later.

Private cable advices were received in this city confirming the killing of Gen. Antonio Paredes, the Venezuelan rebel leader. Nothing is known in this city of the three Americans who are reported to have been with Gen. Paredes and killed.

STORY OF HIS CAPTURE.

SUCCESS WAS SHORTLIVED.

[BY THE ASSOCIATED PRESS—P.M.]

CARACAS (Venezuela) Feb. 19 (via Willemstadt, Feb. 20.)—An official version of the death of the insurgent Gen. Antonio Parades, declares Parades and several officers were killed while attempting to escape.

Parades landed on February 4, at Pedernales, and captured a small detachment of coast guardsmen and their arms. Then, after a little fighting, he got possession of the guardhouse and the town hall at Pedernales. He took the chief of the coast guard and the Mayor of the town prisoners.

Meanwhile he was being pursued by government forces, one of which discovered him on February 12, at El Rosario, and afterward appeared with his followers. With their prisoners the troops went to Ciudad Bolivar. The prisoners, taking advantage of the negligence of their guards, attacked their captors and in the fight Gen. Parades and several of his officers were killed. The government force left three men killed and several wounded. It is expected that this victory of the government will serve as a warning to other revolutionists, the official statement continues, and this, coupled with President Castro's slow progress toward health, appears to assure peace in Venezuela.

POLITICAL.

MUST GUESS THEIR FATE.

Chicago Mayoralty Candidates All Confident.

Primaries Ended, but Choice Is Not Known.

Harrison Men Expect Support from Sullivan.

[BY DIRECT WIRE TO THE TIMES.]

CHICAGO, Feb. 20.—[Exclusive Dispatch.] The Democratic primary campaign closed tonight, but as twenty-five of the thirty-five wards will send uninstructed delegates to the convention, the Democratic Mayoralty nominee will not be known until the general caucus, which will be held Friday night. Mayor Dunne and his advisers are extremely confident.

"I do not think there is any doubt but that I will win," said the Mayor. "I will have twenty-five wards solid for me and I do not think that Harrison will have five solid wards in the city. There will be no third candidate and I will be the nominee."

The Harrison men, while not asserting a sufficient number of delegates to nominate on the first ballot, are hoping that the Sullivan strength will come their way instead of going to the Mayor.

"I am feeling more confident than I have for several days," said Harrison. "Things are looking bright for me and we will spring several shocks on the enemy when they hear of the outcome of the primaries in several of the wards they claim are solid for the Mayor."

Roger Sullivan, who may have the final say at the convention, remained mute. "Sullivan can control more than enough votes to nominate himself," say his friends.

AT THE CITY HOTELS.

ARRIVALS YESTERDAY.

HAYWARD—W. C. Thompson, Kentucky; W. J. Gorham, San Francisco; W. G. Milne, Toronto; L. A. Green and man, Minneapolis; Mrs. Blythewager, Buffalo; James Robertson, Denver; George W. Bunnell, Lincoln; J. Kenyon, London; F. Mackenzie, Chicago; F. H. Daley, E. C. Morrison, San Francisco; Mrs. R. B. Spear; C. E. Spear, Fresno; A. Barcroft and wife, Merced; J. W. Webb and wife, Mrs. T. R. Stone, R. M. Boney and wife, F. J. Graham, Mrs. R. Meavey, Paul Newman and wife, Mr. Rahill, W. E. Howard and wife, J. E. Owens and wife, Miss Woodhouse, F. C. Law, Mrs. G. C. Jones, Miss Effie Vaughn, C. M. Jamison, Dr. N. E. Peck, J. B. Garibaldi, Mrs. C. Ingalsbee, O. Ewer, S. M. Crook and wife, Charles Young and wife, J. Moore, F. A. McConnell and wife, F. P. Goode, Charles Ewing and wife, Mrs. Ward, C. H. Deane and wife, Merced; P. J. Case, Chicago; R. de Grafunried, A. Cohn and family, Palo Alto; George W. Peck, New York; J. J. Meany, Philadelphia; H. L. Wanas and wife, Cincinnati; W. F. Brasch, San Francisco; Mrs. Hudson, Chicago; W. A. Gillham, San Francisco; J. C. Chalmers, Detroit; Mrs. M. J. Sowle, S. T. Elliott, S. Holmes, Denver; Leon Herbert and wife, San Jose; John Harley, New York; Ed. F. Spence, Atlantic City; S. Mackmanus, Chicago; G. W. Hasford, Washington; Mrs. O. Aking, Fresno; James Mitchell, Los Palos; C. W. Poor, N. D. Wood and wife, Mrs. Lydia Carrol, R. Covert, O. Murphy, L. R. Fauche, R. Shaffer, Jr., G. W. Ford and wife, John Olson, Mrs. Osborn, H. Drahken and wife, Mrs. Ella M. Smith, Mrs. J. A. Clark, M. D. Atwater, W. J. Brough and wife, Elmer Peck, W. C. Blewitt, F. J. McKee, R. R. Fowler and wife, Miss M. McDonald, J. O. Shelton, Alfred Harris and wife, Ben Barry and wife, F. W. Yoxum and wife, Mrs. Frank Farras, Mrs. Cowdery, Juanita La Lane, Merced; C. Coun and wife, Toledo; Shirley Christie, Phoenix; T. B. Dawson, J. R. Molera, San Francisco; E. H. Porter and wife, New York; L. Howard Weinegar, Michigan; E. C. Bevens, Bellingham.

HOLLENBECK—J. Davis, John K. Miner, San Francisco; F. T. Madden, Goldfield; Wm. Brooks, Passan, N. J.; R. E. Shirk, F. H. Parsons, San Francisco; W. T. Hughes, New York; J. M. Turn Bull, Trail, B. C.; A. J. Webster and wife, Bakersfield; H. A. Hall, Lansing; Mike Franklin, J. E. Hiller, New York; A. H. Harvell, Williams; F. H. Crager, Salt Lake; J. D. Carroll, San Francisco; O. E. Fay, Chicago; A. L. Morris and wife, Cincinnati; R. W. Foster, New York; L. A. Barthes, Dawney; Mrs. W. B. List, Kansas City; C. Howell, San Francisco; J. H. Miller and family, Nevada; W. W. Dunn, Seattle; A. M. Taylor, Passan, N. J.; Henry Oscrap, San Francisco; A. R. Dabney and wife, Oakland; G. B. Von Boden, Pittsburgh; H. L. Combs and wife, Globe; B. F. Hall, Lansing; Paul Joerns, St. Paul; Wm. Kemp, Tucson; C. H. Woodruff, San Francisco; L. Kaiser, Searchlight; Mrs. C. H. Woodruff, San Francisco; Geo. W. Dillmayer, New Orleans; Mrs. W. B. List, Kansas; F. J. Robinson, Halifax; S. Eberle, San Francisco; J. H. Van Duzer, Eureka.

VAN NUYS—C. E. Purcells, P. M. Hunt, San Francisco; Mrs. C. F. Kohl and maid, San Mateo; Miss Ida Burr, Miss E. Burrell, New York; Wm. G. Andrews and wife, Clinton, Iowa; W. S. Wilson, J. F. Perry, San Francisco; Mrs. Norton, Boston; S. E. Kent and wife, San Jose; W. Mills, Jr., C. H. Ferry, Mr. and Mrs. D. P. Cheesbro, New York; L. S. Harris, Mrs. Wm. Kohl and maid, Howard A. Broughton, San Francisco; C. Woolman, H. Smith, Columbus; Dr. J. K. Coolidge, Palo Alto; Mr. and Mrs. Whitney, New York; A. O. Norton, W. Cunningham and chauffeur, Boston; Geo. F. Ruddock, G. S. Armsby, A. J. Miller and wife, San Francisco; Mrs. A. Wood, Miss Rose Lenox, Chicago; Jas. R. Anderson, New Orleans; Mr. and Mrs. Percy Powell, Spokane.

LANKERSHIM—James Fallis and wife, Goldfield; Frank B. De Gress, San Francisco; Florence Spangler, Sacramento; Marguerite McKinnon, Portland; George A. Dickens, Tucson; Mrs. Fannie West, Sadie Ulman, Modesto; A. C. Froom, Portland; L. A. Andrews, Topeka, Kan.; James E. Keelyn and wife, Evansville, Ill.; J. J. Callendon, Mrs. M. E. Dover, San Francisco; Marcus Daly, New York; J. C. Lalor, Butte; W. A. Lalor, St. Louis.

WESTMINSTER—E. G. Luescher and wife, San Francisco; W. H. Ermers, Camden, N. J.; Frank Gucker, Mattoon, Ill.; Mrs. S. M. Davey, Mrs. C. H. Walters, Buffalo; Miss Annie H. Seales, Nashville; Miss Alene H. Buckman, Jacksonville; Mrs. R. F. Ligon and child, Mrs. L. B. Farley and daughter, Montgomery, Ala.; Mrs. B. B. Conner, Birmingham, Ala.; C. F. Ezgert, Seattle, Wash.; Austin W. Warr, Lewistown, Mont.; Dr. J. H. Carver and wife, New York; Mrs. P. F. Ryan, Monterey; F. E. Taylor, Bigtimber, Mont.; C. O. McCarroll, Mexico; J. F. Craig, wife and child, Toledo, O.; E. H. Chamberlin and wife, Boulder, Colo.; Joseph Warner, San Luis Obispo; B. P. Howell, K. K. Hardy and wife, L. A. Harris, Salt Lake; C. O'Meara, Bisbee; John McKinney and wife, Piper, Ill.; Mrs. D. W. Day, New York; G. Bancroft, Cincinnati.

ANGELUS—Joe Dannenbaum, San Francisco; S. Arthur Spring, Richmond; S. Lewis, San Francisco; Robert Kuhn, Detroit; I. W. Humphrey, Charlotte; C. W. Campbell, Goldfield; W. S. Anderson, Springfield; E. J. Cornwell, Saginaw; Mr. and Mrs. J. McLeod, Buffalo; Carlos Herrera Trashiga, Guatemala; W. O. Desormiers, Geo. B. Shaw, Vichy; I. R. Wallace, New York; P. H. Hoeft, wife and daughter, Detroit; L. Brown, Seattle; H. J. Eggleston, Milwaukee; C. G. Miller, New York; C. E. Kittridge, Massachusetts; C. S. Henderson, Chicago; H. J. Schoenau, G. W. Fenton, Buffalo; Geo. Frankling, Sonoma; C. Brinbaum, wife and son, New York.

AT NEW YORK HOTELS.

NEW YORK, Feb. 20.—[Exclusive Dispatch.] Hotel Astor, C. Allen; St. Denis, D. W. Johnston.

A GOOD BREAKFAST

Some Persons Never Know What It Means.

A good breakfast, a good appetite and good digestion mean everything to the man, woman or child who has anything to do, and wants to get a good start toward doing it.

A Mo. man tells of his wife's "good breakfast" and also supper, made out of Grape-Nuts and cream. He says:

"I should just like to tell you how much good Grape-Nuts has done for my wife. After being in poor health for the last 18 years, during part of the time scarcely anything would stay on her stomach long enough to nourish her, finally at the suggestion of a friend she tried Grape-Nuts.

"Now, after about four weeks on this delicious and nutritous food, she has picked up most wonderfully and seems as well as anyone can be.

Every morning she makes a good breakfast on Grape-Nuts eaten just as it comes from the package with cream or milk added; and then again the same at supper and the change in her is wonderful.

"We can't speak too highly of Grape-Nuts as a food after our remarkable experience." Name given by Postum Co., Battle Creek, Mich.—Read the little book, "The Road to Wellville," in pkgs. "There's a Reason."

City Restaurants

You will always get the best the market affords if you dine at the

Cafe Bristol

Attentive service, popular prices. Entire Basement H. W. Hellman Bldg.

Resorts.

See San Francisco — Live at Del Monte

Many tourists who wish to see San Francisco are taking advantage of the round-trip railway rates recently put into effect between Hotel Del Mone and that city. You can live in comfort at this famous resort and visit the city at convenience, readily going and coming the same day. Special parlor car from Los Angeles daily, direct to Del Monte. Remember Del Monte golf links are at their best at this season. For details, inquire Los Angeles Agency, 222 South Spring street.

The Bundy Hot Springs

Located in Elsinore, Riverside County, Cal. Especially good for stomach, kidneys, rheumatism. Hotel and baths practically under same roof. Water's natural heat. No staging. Santa Fe. L. G. Maxwell, Prop.

Hotel Sierra Madre

At Sierra Madre, in foothills sixteen miles east. Pure mountain water. Pacific Electric cars. Sunset Phone Main 8216. City office, 207 W. Third Street.

Monnt Wilson Hotel

Open the year around. Rates $2.00 per day, $10.00 a week. Phone 81/4 bells. RICH & BEARD, Props.

The Breakers, Long Beach

Select Boarding-house. On Ocean Front. Good table and good company. Rates $10 per week up. 521 East Ocean avenue. Home Phone 521.

City Hotel

New Absolutely Fireproof

HOTEL HAYWARD

CORNER SPRING AND SIXTH STREETS

250 Rooms. 125 private baths. 60 large sample rooms for commercial men. RATES: European plan, $1.00 up. American plan, $2.00 up.

H. G. FRYMAN, Proprietor.

Hotel California

COR. SECOND AND HILL STREETS.

A BRIGHT AND COMFORTABLE HOUSE of particular excellence, conveniently situated in the heart of the city, just enough removed from the center of trade activities to be away from the bustle and traffic. Its location is not only the most central, but the most convenient to all theaters, art galleries, and other places of amusement. American and European plan. All outside rooms. Cafe attached. Rates 50c to $2.00.

HOTEL ORENA

Everything New. Opp. Post Office. 705 West 7th Street. Fireproof steel bldg. Beautifully Furnished.

Phone Main 2775. Home 1580

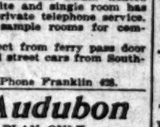

HOTEL CADILLAC

923A S. Main St., Los Angeles. Phones: Main 6000; Home 4494. Special Season Rates.

A new, select, family and tourist hotel, handsomely furnished; all outside rooms. Convenient to depots; street cars pass hotel to all trains. Special rates to families by the month. Rates $2 to $5 per week. Hot and cold water, steam heat, baths free to guests. Take Main or Spring street cars.

Hotel Orena Cafe

Good place to eat. Popular prices. Grand concert evenings. JAS. E. BIRD, Lessee and caterer.

THE DEL SOL

2721 Portland Place. New; finely furnished. Best location. First-class table. Reasonable rates. Take University car to 28th street. Phone B 5771.

San Francisco Hotels.

The Hotel West SAN FRANCISCO 150 BEDDED OUTSIDE ROOMS

154 Third St. below Mission

HOTEL JEFFERSON

San Francisco's Leading Hotel

Corner Gough and Turk Streets facing Jefferson Park; two blocks from Van Ness Avenue, the present shopping district; car lines transferring to any part of the city, pass the door. Latest and most modern hotel in San Francisco, having been constructed less than two years; has every modern convenience; 250 outside rooms, single or en suite; 150 private baths connecting; newly furnished and reopened August 1st. American and European plan. Hotel automobile or omnibus meets all trains and steamers. Wire or write for reservations.

Stewart-Barker Co.

Hotel Hamlin

Eddy and Leavenworth sts., San Francisco, Cal.

First big hotel completed down town. Contains 100 beautifully furnished steam heated apartments. Every suite and single room has a bath attached and private telephone service. Large, well lighted sample rooms for commercial travelers.

Eddy street cars direct from ferry pass door and connect with Third street cars from Southern Pacific Depot.

Rates $1.50 and up. Phone Franklin 625.

Hotel Audubon

EUROPEAN PLAN ONLY.

Single rooms or en suite. Elevator, steam heat, electric lights and all modern conveniences. Strictly first-class. Convenient to shopping centers. On direct car line from Ferry and M and Townsend sts.

923 Ellis st., near Van Ness ave.

C. E. GANTER, Mgr.

Hotel Stanley

SAN FRANCISCO.

European Plan. New and up to date. Rooms single and en suite rates $1.50 to $2.50 per day.

1542 California St., between Polk and Larkin. 10 minutes' ride from Ferry.

Pasadena Hotels

HOTEL MARYLAND

PASADENA

The Most Popular Hotel in the Valley.

250 Rooms Open All the Year. 200 Baths

20 Beautiful Bungalows

A table of noted excellence. Pleasant social life. Private Maryland tours.

Abundant entertainment. Fine elevation, and Wealth of fruits and flowers.

Pacific Electric Cars direct to the Maryland.

Baggage carried from your door to the Maryland direct by Electric Express. Call or address,

D. M. LINNARD

HOTEL WENTWORTH

Pasadena, California

NOW OPEN

Conceded by competent engineers to be more nearly fire proof than any other hotel building in the world.

Hotel Wentworth is located on Oak Knoll, a magnificent view point surrounded by noble oaks and other large forest trees.

From Los Angeles take Pasadena cars via Wentworth.

Only a short distance from the stations of the transcontinental railroads. Buy tickets and check luggage to Wentworth Station. Hold checks for Hotel Wentworth porter.

M. C. WENTWORTH, Manager

La Pintoresca The most comfortable and homelike hotel in PASADENA, CALIFORNIA. Situated on elevated ground in a grove of oranges and palms, surrounded by the Sierra Madre Mountains. Elegant rooms; table unsurpassed; pure water; perfect appointments; tennis, billiards. No winter, no pneumonia, no tropical malaria. Write for booklet to M. D. PAINTER, Proprietor, Pasadena, Cal.

La Casa Grande Hotel, Pasadena, Cal. The elite family hotel. City. Cars pass the door. Rooms facing east, south and west. American plan. $15.00 a week. $25.00, two in a room. Rooms with private bath and private balconies if desired. ELMER F. WOODBURY, Manager.

THE NEW ***Hotel Marengo, Pasadena*** Marengo Avenue Boulevard and Arcadia street. Steam heat, hot and cold running water, electric light in all rooms. European plan $1.00 per day, $5.00 per week and up; American $2.00 per day and up.

SAN DIEGO ADVERTISING AND EXCURSION BUREAU All information about the most growing city in the West. Reduced rates by rail and water. HUGH B. RICE CO., 604 SOUTH MAIN ST., LOS ANGELES, CAL.

LAKE COUNTY For particulars and information about lands, etc. apply to T. W. Beakbane, 228 South Spring St., Los Angeles. Hours 9 to 4.

Resorts

INFORMATION BUREAU 4TH FLOOR TIMES BLDG 9 A.M. TO 6 P.M. OPEN DAILY

The TIMES FREE INFORMATION AND RESORT BUREAU is for the accommodation of those seeking recreation, rest and recuperation among seashore and mountain resorts. Particulars are furnished regarding Hotels and Private Boarding-houses; their attractions, rates, etc. Photographs, circulars and transportation literature are kept on hand for inspection and distribution. Times readers can obtain here, in a few minutes, information that would take a week and in many instances longer to procure if they were compelled to write for it.

HONOLULU—CHINA—JAPAN—

Cherry-Blossom Season

European Tours and Bookings

We are agents for all Trans-Atlantic, Trans-Pacific Steamship Lines, Cook's Tours, Foreign Exchange, Letters of Credit.

EXCURSIONS TO SAN DIEGO

Steamer City of Long Beach MONDAYS AND THURSDAYS. Round trip $3.50, one way $2.25. Low rates to San Francisco.

HUGH B. RICE CO.

No. 604 SOUTH MAIN ST., UNDER HUNTINGTON BLDG.

PHONES—Main 292. A4044. LOS ANGELES, CAL.

VISIT THE SAN FERNANDO MISSION—
Fare 65c. Train leaves Arcade at 7 a.m., 2:30 p.m. Lunch at "Hotel Rey," the new, clean, up-to-date hotel,
—SAN FERNANDO

General Steamship Office

Tickets sold to all parts of Europe AND AROUND THE WORLD.

STEAMER TO SAN DIEGO EVERY MONDAY AND WEDNESDAY. Rate one way $2.25; round trip good sixty days $3.50.

STEAMERS TO SAN FRANCISCO, Eureka, Portland, Grays Harbor, Seattle and Tacoma.

C. J. LEHMAN, 248 South Spring Street.

Phones Main 802, Home A 9070.

GLENDALE SANITARIUM, Glendale, California

SOUTHERN CALIFORNIA'S GREAT HEALTH RESORT. Battle Creek Sanitarium methods of treatment. Up-to-date treatment rooms just completed. New gymnasium. Beautiful grounds. Delightful climate. Building steam heated, electric lighted, electric elevator. Just the place YOU HAVE DREAMED OF AND LONGED FOR. Rates $17.50 to $25.00 per week for board, room and regular bath room treatment. Electric cars leave Huntington Building, Sixth and Main, Los Angeles, every thirty minutes. Go out today or write for full information and Free Booklet A. Tubercular, insane or objectionable cases NOT ADMITTED.

Hotel Casa Loma Rates $3 And Up

SPECIAL PRICES BY THE WEEK

REDLANDS, CAL.

The Most Homelike Hotel in the Most Attractive Place in California

WRITE FOR BOOKLET

Elsinore HOT SPRINGS and Lake View Hotel, the most picturesque place in California. Health-giving hot waters and mud baths. The very best accommodations at reasonable prices. Write for circulars. C. S. TRAPHAGEN, Prop., or call at Information Bureau, 207 W. Third St., Los Angeles.

Arrowhead, Hot Springs Resort near San Bernardino, Redlands and Riverside. Elevation 2000 feet. Excellent cuisine. Hot mineral springs (temperature 196 degrees,) and mud baths. Write for terms and booklets, or call at our office, 207 W. Third street, Los Angeles.

Fairview Hot Springs

ORANGE COUNTY, CAL. City Office; 309 W. S. Collins Building.

BIMINI HOT SPRINGS

All the advantages of a curative hot springs, under the supervision of a regular physician at Bimini. Car direct to door. Phones Exchange 193; Main 5149.

Tourists Seeking Information Go to the

California Tourist Bureau 606 SOUTH SPRING STREET

Tahiti

The Charming Resort of the South Seas

The land of bread fruit, cocoanuts and flowers. Clement Wragge, in "The Romance of the South Seas," says:

"Tahiti is the land of the Gods. People don't know, they have no conception of the glories of these islands. The globe trotter follows the beaten track and leaves this fascinating spot out. One should go not only for the short stay that the steamer remains in port, but stay over a steamer and become acquainted with the natives in their picturesque villages and visit Moorea."

S. S. MARIPOSA sails San Francisco March 10. Reduced rate, $125 for round trip. Send for folder to, or call on, F. M. JENNER, 334 S. Spring St.

SAN JACINTO

Health and comfort have for sufferers from rheumatism. Curative hot mineral waters and mud baths. Finest in the State. Comfortable hotel, modern bath houses. For information, phone Mill, or address TRAVEL & HOTEL BUREAU, 207 WEST THIRD STREET.

LAKESIDE INN

Finest interior resort. One hour from San Diego by Cuyamaca R. R. Fine lake fishing, ducks and quail, and golf. Auto race track. Mineral waters. Rates moderate.

LAKESIDE, SAN DIEGO CO., CAL.

City Hotels

The Natick House **The New Rosslyn**

First and Main Streets LOS ANGELES, CAL.

Rates American, $1.25 to $2.50 European, 50c to $2.00

FREE BUS MEETS ALL TRAINS

143 South Main Street LOS ANGELES, CAL.

Rates European, 75c to $2.00 American, $1.50 to $3.00

HOTEL OLILLIE

Popular Prices Room and board; excellent table, good things to eat, large sunny rooms. 534 SOUTH HILL STREET.

. Places to Visit in California.

If you want information or booklets about any Resort or any Hotel or any Steamship or Railroad Trip in California, fill out this blank and mail it to "The Information and Resort Bureau, Los Angeles Times," and you will be supplied immediately.

Resort Bureau Los Angeles Times—please send me full information about

.....

.....

.....

SIGN HERE.

NAME .....

STREET .....

SACRAMENTO.

GOOD ROADS GIVEN BOOST.

Los Angeles Bill Practically Certain to Pass.

Senate Committee to Give It Favorable Report.

Amendments Strengthen the Original Measure.

BY S. FRANK GREAVES.

[BY DIRECT WIRE TO THE TIMES.]

SACRAMENTO, Feb. 20.—[Exclusive Dispatch.] One more amendment to the Los Angeles County Good Roads Bill was inserted today at a meeting of the Senate Committee on Roads and Highways, whereupon Senator Mattos, the chairman, assured S. Hartley Shaw that the measure will be reported out at once with the recommendation that it do pass.

With the bill now on third reading in the Assembly and quickly to take its place on file in the Senate, the good-roads advocates should congratulate themselves, for more than 1500 bills had been introduced in the Legislature before this one made its appearance. It will be surprising if many hundreds are not buried in the files during the last days of the session.

The latest amendment to the roads measure provides that highways constructed under the act shall not be used by electric or other railways, a precaution considered necessary by members of the Senate committee, who insisted that a good road once built at public expense should not be turned over later to a transportation line.

The amendment was agreed to by Mr. Shaw, when it was suggested, and with other changes he has made to conform to the wishes of the legislators it is believed the bill will now meet with the approval of a majority in each house.

The bill probably will come to a vote in the Assembly tomorrow and in the Senate early next week.

RESTRICT COUNTY CHANGES.

MEASURE TO END WRANGLING.

[BY DIRECT WIRE TO THE TIMES.]

SACRAMENTO, Feb. 20.—[Exclusive Dispatch.] County boundary changes and the formation of new counties will be less popular in the future should a constitutional amendment proposed today by Senator Willis become a law. The amendment proposed by the San Bernardino Senator empowers the Legislature by general and uniform laws for alterations in county boundary lines and for the formation of new counties.

No new county shall be established hereafter, it is provided, if the population of an existing county shall thereby be reduced to less than 25,000; no new county shall be formed with a population of less than 8000, and no line of a new county shall pass within five miles of the exterior boundary of the county seat of an existing county.

Another provision is that a county enlarged or created from the territory of another county shall be liable for a just proportion of the existing debts and liabilities of the county from which it may be formed.

It is the aim of Senator Willis to reduce in number the ever-recurring wrangles between counties at every session of the Legislature, by setting up constitutional barriers that will define the exact limits to which county promoters and boundary-line changers may go.

SUNDAY CLOSING KILLED.

DEFEATED IN THE ASSEMBLY.

[BY THE ASSOCIATED PRESS—P.M.]

SACRAMENTO, Feb. 20.—By a vote of 46 to 20, the Assembly this afternoon killed Grove L. Johnson's Sunday closing measure, and thereby decided not to submit to the people at the next election the proposed constitutional amendment providing for the closing of saloons and race tracks on Sunday and authorizing the Legislature to enact laws for the observance of the first day of the week in all factories, shops, business and mercantile establishments.

A committee substitute was offered for Johnson's measure, which only provided that no firm, corporation or employer should require his employés to work more than six consecutive days in a week. This was opposed by Johnson, who declared that it was not worth the paper it was written on. The substitute was voted down, and was followed by the defeat of the original measure.

Johnson, in speaking in behalf of the amendment, said it was in the interest of morality and decency and not religion; declared that wide open towns were a disgrace to civilization; referred to the beneficial effects of Sunday closing laws in the Eastern States; quoted freely from the Bible, and declared that the decline of France was, in a large measure, due to the corruption of the morals of its people by the failure to observe the Sabbath Day.

IT IS NOW A LAW.

Governor Signs Bill Creating Two Additional Township Justice Courts for Los Angeles.

[BY DIRECT WIRE TO THE TIMES.]

SACRAMENTO, Feb. 20.—Gov. Gillett has signed the bill creating two additional township justice courts in Los Angeles, and the Supervisors now are free to make the appointments to fill the vacancies. No action is likely to be taken, however, until the passage of the new County Government Act for Los Angeles, in which provision is made for the payment of the salaries of the justices, all four of whom hereafter will receive $3000 a year instead of the fees collected by the two justices now sitting.

The Supervisors also will have the appointment of a clerk for each of the four courts, these clerks to be paid $100 a month and to serve for two years. The constables also are to have two additional deputies, making a total of four at $100 a month each. The extra deputies are to serve at the new justice courts.

Another expense the county will bear under the new law is that of rental of offices for the justices, a charge now paid by the present officials out of their fees.

FOR EL CAMINO REAL.

STATE AID PROPOSED.

[BY DIRECT WIRE TO THE TIMES.]

SACRAMENTO, Feb. 20.—[Exclusive Dispatch.] The survey and location of a highway from the northern boundary of the State to the southern line of San Diego county are provided for in a bill introduced today by Senator Carter of Los Angeles. As nearly as possible the proposed survey is to follow the windings of El Camino Real as originally traveled by the padres. An appropriation of $25,000 is called for, to be expended under the direction of the Surveyor-General in preparing plans and estimates of the cost of the highway, and in making the survey and location. It is directed that the Surveyor-General select the most feasible route for a highway of modern construction.

WHY NOT A FELONY?

Anti-Tipping Bill Introduced in Legislature Will Have Support of Many Thousands.

[BY DIRECT WIRE TO THE TIMES.]

SACRAMENTO, Feb. 20.—[Exclusive Dispatch.] Twenty-cent tips for fifteen-cent shaves, fifteen-cent tips for ten-cent shines, and two-bit tips for four-bit meals have driven Assemblyman Lemon of San Bernardino to desperation. He introduced an "anti-tipping" bill in the Assembly today and vows he will force its passage. He will be supported by all of the country and most of the city members, who have been subjected to hold-up by union labor highwaymen of Sacramento.

Lemon's bill makes it a misdemeanor for any person to solicit, accept or give a gratuity, commonly known as a tip.

No "Rube" from the country ever was robbed more systematically by the tonsorial jacklegs of depot districts of Chicago and New York than are the visitors to Sacramento who have their faces scraped at the sign of the striped pole. They take no chances on getting a tip. They include it in the check. If protest be made on the twenty-cent overcharge, the explanation is that one dime is for "shaving the neck;" the other for a "hot towel." The total always is thirty-five cents. Half of the extra twenty goes to the barber, and the remainder to the shop.

It is this open-faced steal that prompts Lemon to draft his bill, although he has little hope of reaching the offending barbers who screen themselves behind the statement that the tip in reality is a legitimate charge.

Lemon is a railroad conductor, and when not engaged in legislating has charge of one of the overland trains of the Southern Pacific. He clearly is not making a bid for popularity among the Senegambians who lord it over Pullman tourists in and out of Los Angeles.

RELIEF FOR SANTA MONICA.

CITY ATTORNEY'S QUICK ACTION.

[BY DIRECT WIRE TO THE TIMES.]

SACRAMENTO, Feb. 20.—[Exclusive Dispatch.] Santa Monica's septic tank money figures in a bill that was introduced in the Assembly at tonight's session by Leeds of Los Angeles. City Attorney Hunter of the beach city reached here with the bill at 6 o'clock, and within three hours it had gone to first reading. The bill aims to give the people of Santa Monica a chance to decide by ballot what disposition may be made of $200,000 they voted recently for the construction of septic tanks for the disposal of sewage. They have found now that the tanks are not satisfactory, but under the law they cannot use the money for any other purpose. The desire is to build a sewer to empty into the ocean at Hyperion. A legislative act is necessary to permit of this.

LITTLE HOPE FOR IT.

"Texas Car Law" Bill May Be Reported but Is Seemingly Marked for Slaghter.

[BY DIRECT WIRE TO THE TIMES.]

SACRAMENTO, Feb. 20.—[Exclusive Dispatch.] Senator Miller made an effort today to pull the "Texas car law" bill from the "bad order" track on which its wheels have been rusting for more than a month.

Southern Pacific legislators, led by Senator Leavitt, wouldn't throw the switch to let the bill out into the main line. It will have to undergo more tinkering before it will be permitted to turn a wheel. It has been in committee for weeks.

"Citrus growers throghout the State demand this law," declared Senator Miller, heatedly; "I have communications from thirty boards of trade and chambers of commerce. The mining men and the oil men want it.

"This bill went to the Judiciary Committee on January 15th and shortly afterward was referred to the committee on corporations. I saw Chairman Broughton four or five times on the matter and finally got a hearing. Then I was informed that some interests were opposed to the bill and he wanted to hear from them.

"All I want is a fair deal," said the Tulare Senator, after Leavitt had opposed Miller's motion to have the car bill brought onto the floor from the Corporation Committee. Miller withdrew his motion upon the promise that the committee would make a report tomorrow or Friday.

It is needless to say that the interests opposed to the bill are the Southern Pacific and other railroads. The proposed law imposes a heavy penalty upon transportation lines failing to furnish cars within a reasonable time and aims to help shippers in making prompt dispatch of freight. The Espee lobbyists, Burke and Parker, are determined that the bill shall not become a law. It is safe to guess that they will win their point.

SLAP AT LONG BEACH.

Savage's Bill Which Would Enrich Certain Corporations Favored by Savage's Committee.

[BY DIRECT WIRE TO THE TIMES.]

SACRAMENTO, Feb. 20.—[Exclusive Dispatch.] Senator Savage's bill, No. 544, which has provoked antagonism at Long Beach, was recommended for passage today by the Committee on Municipal Corporations, of which Savage is chairman. Passage of the bill would result, it is asserted, in the invalidation of the annexation to Long Beach of part of the territory within the new Wilmington incorporation, and would confirm the claim of the Bannings and the Southern Pacific to the tide lands in the vicinity of Wilmington. The Long Beach Chamber of Commerce opposes the measure.

The bill provides that all municipal corporations, the organization and incorporation of which have been authenticated by an order of the Board of Supervisors, are declared to be and to have been municipal corporations from the date of the filing of a certified copy of the order of the Board of Supervisors with the Secretary of State. All acts of the municipal corporation are declared as legal, according to the bill.

Long-term Leases Legalized.

SACRAMENTO, Feb. 20.—[Exclusive Dispatch.] The Assembly today passed the ninety-nine-year lease bill introduced by Pierce of Los Angeles. A similar measure already has passed the Senate. Both houses have passed a bill introduced by a San Francisco member, requiring that thirty days' notice be given of any change in the terms of a lease. Assemblyman Robson O. Bell secured the passage in the lower house today of an automobile act that makes a few changes in the present law.

ARBITRATORS AGREE.

SAN FRANCISCO, Feb. 20.—Chief Justice Beatty, Major Frank McLaughlin and the Rev. Father P. C. Yorke, composing the board of arbitration between the United Railroads and its employés, announced today that their decision in the controversy will be made public next Monday. The terms have been agreed upon, but the signatures of the arbitrators have not yet been attached.

NAB FOOTPAD WITH WEAPON.

Murderous Criminal Caught as He Crouches.

California Convict Now in Seattle Prison.

Alleged Grass Valley Murderer Found at Yuba.

[BY DIRECT WIRE TO THE TIMES.]

SEATTLE, Feb. 20—[Exclusive Dispatch.] Arrested by a patrolman as he laid in wait with a murderous weapon, consisting of a sixteen-inch steel bar, John Riley, a desperate California criminal, was prevented from carrying out a highway robbery and murder by timely apprehension.

Robberies in the residence sections have been numerous of late, and in Riley the police believe they have made the most important capture in six months.

Riley gave the name of "Burns" when arrested, but when confronted with evidence of his identity he acknowledged he was Riley and had only recently been released after serving a twenty-year sentence for robbery at Folsom.

He recently held up a man just off Market street, San Francisco, and secured $40.

WINS SISTER'S HAND.

Brother Sees His Mother's Ring on the Finger of Bride-to-Be and Wedding Is Prevented.

[BY DIRECT WIRE TO THE TIMES.]

CALUMET (Mich.) Feb. 20.—[Exclusive Dispatch.] "That looks like my mother's ring," remarked Thomas Pingilly, attracted by a worn gold band as he was placing an engagement ring upon the finger of Miss Nellie Howell.

"That was my mother's ring," she replied. The ring prevented the marriage of brother and sister.

After wandering thirty years in Africa and the Lake Superior country, Thomas Pingilly had met his sister in Butte, Mont., was attracted by her manner, loved her and won her hand. After a year's courtship they were to be married. The date had been set.

Then the old ring he had seen on the hand of his mother lost him a bride, but gained him a sister. Two happier persons never lived.

As a machinist he has prospered, and he has begun a search for other brothers and sisters, hoping to be able to aid them.

ELK PLUNDER RANCHES.

Many Thousands of Them, Driven by Storms from Mountains, Terrorize Wyoming Farmers.

[BY DIRECT WIRE TO THE TIMES.]

CHEYENNE (Wyo.) Feb. 20.—[Exclusive Dispatch.] Twenty-five thousand elk, driven out of the mountains adjacent to the Jackson's Hole region by heavy snows, have broken through the fences of many ranches.

Emboldened by hunger, they have attacked the haystacks, and scores of farmers are making desperate efforts to fight them off and save the hay for domestic animals.

Mrs. S. N. Leak, wife of a photographer of big game, arrived today, being the first person to get out of the Jackson's Hole country in three weeks.

The storm in that section has lasted thirty-six days. She brought the news of the remarkable stampede of elk out of the mountains.

PHILADELPHIA'S MAYORALTY.

PHILADELPHIA, Feb. 20.—The plurality of Congressman Reyburn, Republican, who was yesterday elected Mayor of Philadelphia over William Potter, the Democratic party candidate, was 23,003. Hugh Black, Republican, received a plurality of 32,830 over Edmonds, the fusion candidate, for Receiver of taxes.

CLOSES MUNICIPAL CRIB.

SAN FRANCISCO, Feb. 20.—Acting under instructions issued directly by the grand jury to Police Capt. Martin and subsequently concurred in by Chief Dinan, the police tonight closed a notorious house on Jackson street, which, according to testimony before the grand jury, has been conducted under special protection of the municipal administration. No arrests were made, the 100 women inmates being turned into the street.

BOERS CARRY PARLIAMENT.

JOHANNESBURG, Feb. 20.—According to the election returns thus far, the Boers will have a majority in the next Parliament. Eighteen Progressives, six Nationalists, sixteen Dutch party candidates, one independent and three laborites have been returned. The returns from a number of country districts have not yet been announced, but these districts strongly favor the Dutch party. The Dutch party, the Nationalists and the laborites are allied.

MAGOON TO STAY.

WASHINGTON, Feb. 20.—Referring to published reports of an interview with Gen. Andrade in Havana, in which the general gives the substance of an interview with the President of the United States, it is officially stated that the President did not tell any one that he was about to withdraw Gov. Magoon from Cuba, and it is added that he has not the slightest intention of doing so at the present or in the near future.

HONDURAN FORCES DEFEATED.

MANAGUA, Feb. 20.—The Nicaragua army under Generals Vasquex and Fernos, has defeated the forces of Honduras at several points, capturing important positions.

TO BOIL

coffee only brings out the dangerous drugs, but to boil

POSTUM

full 15 minutes

brings out the full strength of Nature's healthful grains and makes a delicious beverage.

Get the little book, "The Road to Wellville," in pkgs.

The Neuner Company

SUCCESSORS TO OUT WEST CO.

113-115 S. BROADWAY

Architect and Engineers Supplies

Manufacturing Stationers, Printers, Photo-Engravers, Blank Book Makers, Office Equippers.

My Spring Woolens

—are being greatly admired. Well-dressed men are taking advantage of this early showing. Even if you are not just ready, make your selection and I will put it aside for you.

B. Gordan

Draper and Tailor

104 South Spring St

SWELL NEW WAISTS

When you buy a Machin waist you're getting a high grade handmade waist made by skillful waist makers—every stitch and seam perfect—every little detail of fit and finish just right.

At $2.50 Persian Lawn Waists with three-quarter sleeve. Front trimmed with insertion and embroidery or with embroidery and small tucks.

At $5.00 pretty White Batiste Waists made with yoke effect of embroidery and small tucks.

At $10 very high grade Lawn Waists elaborately trimmed with lace as per illustration above.

Neat tailor-made waists of high grade madras with mercerized figure and blue, red and black dots. These are strictly tailor-made with pleated front. $2.50.

MACHIN SHIRT CO. INC. SHIRT MAKERS 124 S. SPRING ST

EYE STRAIN

Reading's a pleasure when it involves no strain on the eyes—a positive pain when it does. If you are not quite sure of your eyes, come and let us examine them. If there is any eye-glass remedy known we can supply it—promptly, intelligently, accurately.

WALTER OPTICAL CO.

419 So. Spring Street

Established 1883

The Keeley Cure

1022 SOUTH FLOWER HOME PHONE 58

There is release for all from the liquor habit if they but take the Keeley Cure. An easy, quick, pleasant treatment. We shall be glad for you to call and investigate.

ELEGANT BELT BUCKLES

If you want something really exquisite and exclusive in the line of belt buckles do not fail to see our new spring display. Prices right.

J. ABRAMSON

Jeweler & Silversmith, 183 So. Spring Street.

Notice

I have a piece of Business Property Worth Today $400,000

I Can Sell This Property for $200,000

Discount Acc't Leases $200,000

H. L. EMERSON,

304 Bryson Bldg.

Phones A3670 Main 3650

Veteran of the Civil War

Mr. C. H. Cady, 64 years old, of Worcester, Mass., a veteran of the Civil War, has been made vigorous and strong by Duffy's Pure Malt Whiskey, the World's greatest tonic stimulent.

Thousands of men and women—like this veteran—have been cured by this great medicine, and cannot say too much in praise of it.

Mr. Cady says: "I am a veteran of the Civil War, served three years, and am 64 years of age.

"I take DUFFY'S PURE MALT WHISKEY before each meal and find it the best of appetizers. I think that there is nothing better for a man getting on in years. I am a temperate man and only use your product as a medicine and only at such times as I need it." C. H. Cady, 381 Park Avenue, Worcester, Mass., Sept. 1st, 1906.

MR. C. H. CADY

Duffy's Pure Malt Whiskey

It is recognized everywhere as the unfailing specific for the cure of consumption, nervousness, typhoid, malaria, every form of stomach trouble, all diseases of the throat and lungs, and all run down and weakened conditions of the brain and body. It restores youthful vigor to the old by nourishing and feeding the vital forces of life, and maintains the health and strength of the young. It is a food already digested. It is prescribed by doctors of all schools, is used in all the leading hospitals of the world, and is recognized as a family medicine everywhere. It is absolutely pure. Medical advice and valuable illustrated booklet on diseases sent free. Our guarantee is on every bottle.

ABSOLUTELY PURE & UNADULTERATED TRADE MARK

Duffy's Pure Malt Whiskey is sold by all first-class druggists, grocers and dealers, or direct in sealed bottles only. Price $1.00. See that the "Old Chemist" trade-mark is on the label. Look for it carefully, and refuse substitutes. It will cure you after all other remedies have failed. Duffy Malt Whiskey Co., Rochester, N. Y.

$5.00 San Diego and Back

The daily excursion rate Los Angeles to San Diego and back is $5.00 with a 10-day limit and $7.00 with a 30-day limit. Trains with Parlor Cars or Sleepers leave daily at 8:45 a. m., 2:05 p. m., 11:55 p. m. The season is at its height at . . . . . .

CORONADO BEACH

E. W. McGee, Gen'l Agt., 334 Spring St.

Home A9224 Sunset Main

Santa Fe

By Steamer To New York

Is the latest and most approved way of crossing the continent.

Your journey from Los Angeles is by rail to New Orleans over the famous

Sunset Route

Passing through points made famous in history—New Mexico, Texas, Louisiana—resting at the Old City; resuming your journey thence by water, on the magnificent new twin screw turbine steamers, largest American coastwise vessels in service. The rates to and from the Pacific Coast in connection rail lines include meals and berths on steamers.

For complete information as to this new and delightful trip, inquire at City Ticket Office,

600 South Spring Street

CORNER SIXTH

Southern Pacific

FREE DEED IF YOU DIE

Buy for Pleasure or Profit at

TOWNER TERRACE

For a Home

Where you can live in comfort and happiness—within easy reach of your business, yet close to the roll of the surf—where you may have green lawns and a flourishing garden—where the streets are wide and the lots of liberal size—where the finest water is piped to each lot—where there is every convenience and not a single drawback. For a home Towner Terrace stands without a rival.

For Investment

Think of the [illegible] has taken place in value on the Southern [illegible] in the last three or four years. Consider the thousands and thousands of homes that have been built along the coast strip of late time—and then look to the future increase must be greater than the past. A buy now in Towner Terrace is the best of them all.

$10 A MONTH WILL DO IT NOW

Southern California Real Estate Investment Co.

608 Pacific Electric Bldg.

Los Angeles

Both Phones Home Ex. Sunset Main 2100

FREE DEED IF YOU DIE

A GOOD Lawn Mower

is not difficult to find if you call at our address. This year we have a number of different styles, including the Columbia, Invincible, Iroquois, and Pennsylvania.

JAS. W. HELL

161 NORTH SPRING

Phones Home A-9289

Bartlett Music Co.

ego and Back

n rate Los Angeles to
is $5.00 with a 10-day
a 30-day limit. Trains
Sleepers leave daily
. m., 11:55 p. m. The
ht at . . . . . .

DO BEACH

'l Agt, 334 Spring St.
Sunset Main 720

mer
York
roved way of crossing the co
s Angeles is by rail to New
et Route
ade famous in history—
isiana—resting at the
ney thence by water, on
n. screw turbine steamers,
e vessels in service. Thro
cific Coast in connection
d berths on steamers.
ion as to this new and deligh
icket Office,
pring Street 600
ER SIXTH
n Pacific
y for
e or Profit
at
TERRAC
For Investmen
Think of the transfor
has taken place in every
age on the Southern Califo
in the last three or four
sider the thousands and
homes that have been
along the coast strand in
time—and then look to
values have doubled and
future increase must be to
the past. A buy now in
race is the best of them all.
NTH
OD IT NOW
rnia Real Es
nent Co.
Electric Bldg.
Angeles
ome Ex.
unset Main 2100
A GOOD
Lawn Mo
s not difficult to find if you
ur address. This year we
number of different styles,
ing the Columbia, Impe
vincible, Iroquois, and the
ylvania.
JAS. W. HELL
161 NORTH SPRING
Phones Home A-9209
sic Co.

WASHINGTON.

ES TO AID OF CHILDREN.

ident Speaks Up for More Playgrounds.

ss of Cause Banquet at Washington.

Is Declared of Vital Value to Nation.

[BY THE ASSOCIATED PRESS—P.M.]

WASHINGTON, Feb. 20.—Municipal grounds within easy walking distance of every boy and girl in the city were advocated tonight by President Roosevelt in a letter, and Representative Boutelle of Chicago, Hon. Thetus W. Sawyer, United States Commissioner of Education; Henry S. Curtis, president of Washington playground, and other speakers at a "playground banquet" given under the auspices of the Washington Playground Association. Boutelle explained the object of his bill now pending in Congress.

The President, in his letter, strongly commends the renewed interest in school playgrounds throughout the country. He advocates municipal provision for playgrounds, "for every park as much as schools," these to be within easy walking distance of every home, and girl and property supervised by the police. He urges cities to secure available grounds at once in order to avoid the necessity of later demolition of buildings to secure them, and he particularly commends the plan of playground development for the District of Columbia. This has been so carefully worked out, I hope it may be carried out practically as outlined. I regard it as one of the most important steps for the better Washington the model city we all feel that the capital should be.

The pleasure that there is increasing interest and playgrounds all over the country. The annual meeting of the Playground Association of America in Chicago, in June, is sure to add to this interest. I trust that many larger municipalities will be able to take the initiative to third in addition from this meeting and from the magnificent system which Chicago has erected in their park section, one of the most notable civic achievements of any city in the country.

The appreciation of the value of play in the development of children has been in many ways. The High School Athletic League of New York has organized athletics along same and has been for thousands of school children, and a number of others seem to be on to this movement. In England a large number of games has been put into the school course as a part of the school course and cricket football, and most of the other games have for many years been in the schools of this country, such as Harrowville, Groton and St. Paul's. I am already provided for in Washington. I hope that soon all the schools will provide the place and time for the recreation as well as study of the children.

"Play is almost the only method of moral development for our children. We must provide facilities for it. If we would have the children good and law abiding. If we don't want the children to work we must provide some other place than the street for leisure time. If we are to secure the peace to rear the children of the country for the service of the country, the State should make the streets as pleasant as possible. Our streets are unsatisfactory playgrounds for children because most good games are against the law, because they are dangerous, because in crowded districts of the city they are apt to be run over.

"Those who would play vigorously should have places set aside for them, and since play is the fundamental thing playgrounds should be provided for every child as much as possible. This means that they must be near the homes, that the cities in such a way as to be within walking distance of every man and girl, as most children cannot afford to pay street car fare. The facts cited should secure action at once, so that they may not need to demolish buildings to get grounds, as New York has had to at a cost of nearly one million dollars.

"I cannot believe that any city will believe that to furnish open spaces will secure good results. There must be some of these playgrounds, otherwise older and strong children will drive the weaker ones; they are apt to do this by the possession of games; and play is less systematic and rigorous when without supervision, and moreover, in all cities where the experiment has been tried it has been found that such playgrounds are well attended."

ALS OF POSTAL BILL.

PASSES THE HOUSE.

[BY THE ASSOCIATED PRESS—P.M.]

WASHINGTON, Feb. 20.—During the consideration of the Postoffice Bill today, an amendment by Mr. Crumpacker increasing the salary from $480 a year to $600 a year on third-class postoffices was adopted. This represents an increase of $120 a year.

The vote of 72 to 14, the chair was sustained in overruling the point of order against the amendment offered by Mr. Murdock of Kansas that the sum paid for transportation by the railroads shall be in payment where the average number of mails per day has been increased by the use of a "divisor less than the number of days such mails have been weighed."

The chair declared his amendment was against existing law, but was overruled. The chair, however, held that his decision sustaining the point was supported by the House in appropriating $17,339,000 for the salaries of employés of the railway mail service was reached, Macon of Arkansas made the point of order against the paragraph that it increased the salaries of rural free delivery carriers. The point was sustained and the chair sustained the point of order.

The remainder of the bill was passed without debate. The committee then rose, and Currier of New Hampshire reported the bill to the House with the amendments which were adopted. Before the bill was put upon its final passage Dalzell of Pennsylvania reported a rule restoring all the paragraphs stricken out yesterday having relation to the increases of salaries of clerks in first and second-class offices, city and rural carriers and railway mail clerks, and making a number of important changes from the bill as reported to the House from the Committee on Postoffices and Post Roads.

By the terms of the amendments reported from the Committee on Rules, seven grades of clerks are established in first and second-class offices, with salaries ranging from $600 to $1200.

City letter carriers are divided into five grades, with salaries ranging from $600 to $1100, the $700 salaries being omitted. Railway clerks are divided into six grades below that of chief clerk, salaries in each grade having been increased $100, and ranging from $500 to $1700. The maximum salary of rural carriers is fixed at $840. Two new provisions were added, one providing that the Postmaster-General may, in his discretion, allow a railway mail clerk thirty days' sick leave in any fiscal year with pay, his duties to be performed without expense to the government during the period for which he is granted leave, and the other that carriers who, on June 30, 1907, are regularly employed at $800 per annum, shall be promoted from the fourth grade upon satisfactory evidence of their efficiency during at least one year's service.

An order was adopted directing the insertion in the bill of the recommendation of the postal commission relating to the readjustment of railway mail pay by the Postmaster-General beginning July 1, next.

The bill was then engrossed, read a third time, and passed.

FIFTY-NINTH CONGRESS.

CLOSING SESSION.

[BY THE ASSOCIATED PRESS—P.M.]

WASHINGTON, Feb. 20.—SENATE—Senator Reed Smoot retains his seat in the United States Senate. This was decided today by a vote of 42 to 28, ending a long contest.

Eighteen Senators were paired, making the actual standing on the resolution 51 for and 37 against. Senator Smoot did not vote, and Senator Wetmore was absent and not paired.

The Smoot resolution was called up soon after the Senate convened. Every seat in the galleries was filled, and during the actual voting the standing room on the floor of the Senate was crowded by members of the House and Employés of the Senate.

Seldom has there been a proceeding affecting the standing of a Senator that has attracted such marked attention. In the audience were representatives of a number of prominent women's organizations which have been active in circulating and having presented petitions of remonstrance against Smoot. These women secured many thousands of signatures to their petitions.

There have been numerous speeches made for and against Senator Smoot since the resolution to unseat him was reported from the Committee on Privileges and Elections, just prior to the adjournment of Congress last year. Today Senators Dubois, Hansbrough, Newlands, Bacon and Burrows, the latter chairman of the committee, spoke against Smoot, while Senators Beveridge, Dolliver and Foraker spoke for him.

When the voting began Smoot retired to the Republican cloakroom to await the result. Senator Hopkins offered his amendment to the committee resolution, and it was adopted. Under this a two-thirds vote would have been necessary to carry the resolution, which declared that Smoot is not entitled to his seat. Senator Carmack then offered as a substitute for the amended resolution a simple resolution declaring that Senator Smoot should be "expelled." The effect of this would be to displace the committee resolution if adopted, and it was defeated.

Then came the vote on the committee resolution as amended, which was as follows:

"Resolved, two-thirds of the Senators present concurring therein, that Reed Smoot is not entitled to a seat as a Senator of the United States, from the State of Utah."

Although it was a foregone conclusion that the resolution would fail and thus end the long fight against the Utah Senator, the roll call contained some surprises. Of the forty-two votes in favor of Smoot, three were cast by Democrats. They were Messrs. Blackburn, Clark of Montana and Daniel. Senator Teller was paired in favor of Smoot. Of the twenty-eight votes against Smoot nine were Republicans. They were Messrs. Burrows, Clapp, Dupont, Hale, Hansbrough, Hemenway, Kittredge, La Follette and Smith.

At the conclusion of the voting there was a rush of Senators to the cloakroom to congratulate Smoot. A large number of the members of the House followed, and there the senior Utah Senator was patted on the back and his hands were shaken in hearty fashion by men who expressed their admiration of his bearing in the long and trying ordeal through which he had passed. On the floor of the Senate and in the galleries it was many minutes before order could be restored.

HOUSE—The Postoffice Appropriation Bill, the largest ever reported by the Committee on Postoffices, and postroads, passed the House today. All the provisions relating to increased pay affecting 90 per cent. of the postal employés, which yesterday were stricken out on points of order, were today restored to the bill. This was accomplished by a rule presented by the Committee on Rules after the bill had been reported to the House by the committee of the whole. Points of order were the feature of the day, the battle over the provisions in the bill continuing throughout the session.

At 6:15 o'clock p.m. the House adjourned until tomorrow.

NAVAL BILL IS SOON PASSED.

GOES THROUGH SENATE IN FIFTY-TWO MINUTES.

All Committee Amendments Are Accepted, Including Double the Original Amount Provided for Coal. Cost of Ammunition in Time of Peace Discussed.

[BY THE ASSOCIATED PRESS—P.M.]

WASHINGTON, Feb. 20.—The Naval Appropriation Bill, carrying $100,727,607, was passed by the Senate tonight in fifty-two minutes. All the committee amendments were agreed to.

The only amendments adopted added $250,000 to the item for coal and transportation, and $130,000 for a powder plant at the Norfolk navy yard.

Senator Culberson noticed that the Senate committee had doubled the amount for coal as stated. He asked if these items had any reference to the gathering of large fleets, as the President was in the habit of doing, or to the forthcoming exposition at Jamestown.

Senator Hale replied that the expenses of the navy in times of peace for ammunition were large. He did not believe any considerable amount of the fund would be used on account of the Jamestown Exposition, although he said that exposition seemed to be developing into more of a military show than anything else.

Senator Stone said he had ascertained that the annual consumption of powder by the army and navy was about 5,000,000 pounds; that it cost the government 75 cents a pound, and that the government could manufacture this powder for about half that amount.

SPENDS NINETY MILLIONS.

SENATE WORKS AT NIGHT.

[BY THE ASSOCIATED PRESS—P.M.]

WASHINGTON, Feb. 20.—The Senate tonight passed the Rivers and Harbors Appropriation Bill, carrying a total of $92,720,472. All the committee amendments were agreed to. The bill occupied the Senate one hour and 25 minutes. The night session of the Senate adjourned at 10:40.

MONEY FOR MARE ISLAND.

NAVAL BILL DONATIONS.

[BY DIRECT WIRE TO THE TIMES.]

WASHINGTON, Feb. 20.—[Exclusive Dispatch.] The Naval Appropriation Bill, as passed by the Senate tonight, carries an amendment appropriating $100,000 for a central light and power plant at Mare Island, and $500,000 additional for coal supplies and coaling stations.

This sum will be sufficient to complete the coaling station at California City Point, and practically complete the station at San Diego. The increase was made on motion of the chairman at the urgent request of the California Senators.

WASHINGTON BRIEFS.

Government Presents Case.

WASHINGTON, Feb. 20.—When the trial of Representative Binger Hermann, of Oregon, charged with destruction of public records while he was commissioner of the general land office was resumed today, testimony for the government was introduced to show the method of handling correspondence in Hermann's office.

FLASHES FROM WIRES.

Elsie Smith, aged 12, who was injured in the wreck of the White Plains Express on the New York Central, on Saturday night, died yesterday at Fordham Hospital, in New York, bringing the number of fatalities from the accident up to twenty-two.

William G. Rockefeller, Jacob H. Schiff, Otto H. Kahn, William Mahl, and Alex Miller were Tuesday subpoenaed to appear before the Interstate Commerce Commission when it reconvenes in New York next Monday. E. H. Harriman was subpoenaed yesterday to appear at the opening session of the commission.

Dispatches received at San Salvador by representatives of Honduras say that the Nicaraguan army invaded Honduras territory at Portillo Del Espino and that after two hours fighting the invading forces were completely defeated, leaving thirty-seven men killed and many wounded, upon the field.

The action of the Russian squadron which is anchored in the harbor at Toulon, in buying provisions from Freek and German houses, has incensed the French merchants, who have placarded the streets with denunciations of France's allies and forwarded indignant resolutions to Marine Minister Thomson.

Settlement of the American school question in Constantinople is still delayed, owing to the obstructive tactics of certain high officials. Ambassador Leishman continues to press for a solution and has again sent a letter to the Porte, couched in vigorous terms, demanding early action in the matter.

Letters received at North Sydney, N. S., from Grand Banks, Newfoundland, report that the schooner Mollie M., of St. Johns, N. F., and the Tubalian have been given up for lost with the twelve men who were on board. Nothing has been heard from either vessel for more than a month.

An authoritative statement concerning the health of Joseph Chamberlain was published in London yesterday. Although it does not confirm the worst rumors, it shows that Chamberlain is completely broken physically, although mentally alert.

BEWARE OF "DIGESTIVES"

The Only Way to Cure Stomach Disorders is by Strengthening the Digestive Organs.

The ordinary pepsin tablet has ruined more stomachs than all other causes combined. While it gives temporary relief, it leaves the digestive system weaker than ever, and the tablets must be continued with increased frequency.

The only way to permanently cure stomach troubles is by strengthening the digestive organs with a Mi-o-na stomach tablet taken before meals. In this way the remedy prepares the stomach for the food and excites the secretion of gastric juices so that when the food is eaten, the stomach is prepared to digest it.

If Mi-o-na was a mere digestive, it would be taken after eating, so as to mix with the food, but then permanent relief would not be gained.

Mi-o-na stomach tablets are sold only in a neat metal box, convenient for the purse or vest pocket, and cost but 50c.

We absolutely agree that your money will be refunded should you buy a 50c box of Mi-o-na stomach tablets and not be satisfied with the results. Mi-o-na is sold by druggists everywhere, or will be sent by mail on receipt of price, 50c.

Write today for a free sample package, and also give us your symptoms, and one of the best known stomach specialists will give your case his careful and personal attention without charge. Booth's Mi-o-na Company, Buffalo, N. Y.

SHEFFIELD

Butter Trays
Entree Dishes
Fern Dishes
Meat Platters
Gravy Boats

A splendid assortment at moderate prices.

S. Nordlinger & Son's, Gold and Silversmiths Established 1869
323 South Spring Street

Your Eyes Need Attention
If they ache or bother you the tiniest bit, don't wait. Come to the third floor and have them examined. A registered optician is waiting to see you. All modern apparatus.

BOTH PHONES EXCHANGE 337
The Broadway Department Store
BROADWAY, COR. FOURTH, LOS ANGELES. ARTHUR LETTS, PROPRIETOR

Have You a Corn?
25c Removes It
A skilled chiropodist has offices on the balcony. He removes corns for 25c, and treats all other foot troubles. Come and see him today.

11th ANNIVERSARY SALE
A Great Saving Time For You

Fancy and Dress Sandals $1.69
Splendid $3.00 and $3.50 Values

A great gathering of women's fancy and dress sandals. Made of fine glace kid and bright patent coltskin. 3 and 4-strap effects, cross strap and ribbon ties included. Jet and cut steel trimmings on toes and straps. Several hundred pairs of pattern shoes, sizes 3 to 4½ in the lot. These latter range in value as high as $5.00. They will go out fast today at $1.69. Better be among the early choosers. Besides the above there is a full line of fancy pumps and ribbon ties in evening shades. None worth less than $3.00; many $3.50 lines included. Aisle 8.

200 Pairs Men's Shoes To Sell at..... $1.98
$3.50 and $4.00 shoes for men. 200 pairs of them. Goodyear welted soles, in vici kid and bright patent coltskin. Choose from lace and blucher cuts. Shoes that are branded at $3.50 and $4.00, and extensively advertised. All sizes today at $1.98 pair. Aisle 9.

Women's Juliets 98c Regular $1.50 Make
Women's soft Juliets, made of vici kid. Hand-turned soles, plain or tipped toes. Medium low heels. They are just what you want for everyday wear. The kind you usually pay $1.50 for. Today's Anniversay price, aisle 8, pair, 98c.

Rich Room-Size Rugs at $19.25
Wilton Velvet and Axminsters

Fine $30.00 rugs out at anniversary prices. Wilton velvets and axminsters in room size, 9x12 feet, soft rich colors, Persian and medallion patterns.

Rugs that you like and appreciate for parlors and living rooms. Think of the economy of these room size rugs in comparison to carpet. Buy them today at $19.25. Third Floor Annex.

New Art Squares---Anniversary Saving Prices
They are new art squares. Selling at Anniversary prices. Heavy quality, closely woven. Buy them this way today.

7½x9 ..... $2.75 | 9x10½ $3.98
9x9 ..... $3.48 | 9x12 ..... $4.25

Anniversary Price Helps
From the Basement

Reading Lamps $1.69
Nickel-plated ones, with latest improved burner, all complete, with white dome shade like illustration. Today's Anniversary price $1.69.

FOUR PKGS. TOILET PAPER 25c. They're large packages, worth 10c each. An Anniversary price.

WHISK BROOMS 10c. Good size, well made brooms for the Anniversary sale 10c.

WATER PITCHER 24c. Good clear glass water pitcher, 2-quart size. It's specially priced for the Anniversary sale.

10c CUPS AND SAUCERS 5c. Decorated German china cups and saucers. 10c regularly. This sale today, pair, 5c.

SALT AND PEPPER BOXES 5c. They are good ones of glass. Basement today, each, 5c.

20 lbs. Granulated Sugar 95c
With $1.00 Grocery Orders

Fine cane granulated sugar. An Anniversary saving price on pure sugar. Our anti-trust way of selling groceries is winning new friends for the Broadway every day. Both phones Ex. 337.

Dozen Cans Tomatoes 95c
Standard tomatoes, an Anniversary sale offer, and it's less than wholesale market cost just now. Limit one dozen to a customer.

XXXX Coffee 17c
McLaughlin's celebrated coffee, at a remarkable saving for this sale.

Corned Beef Hash 11c
The old-fashioned kind; enough in each tin for three portions, ready to serve.

CREAM CHEESE 20c LB. Rich, ripe, full cream cheese. A superior quality from the Broadway. Try it.

AZIE, 2 FOR 10c. The time and labor-saving powder. Regular 10c pkgs., today 2 for 15c.

BUTTER WAFERS, 2 PKGS. 15c. Brenner's delicious little round wafers, salted enough to make them tasty. 10c pkgs. on sale today 2 pkgs. 15c.

DOZ. MINCEMEAT 20c. The Glenwood brand. Full-size packages. Half dozen packages 40c.

TWO CANS SALMON 25c. Pound flat cans Columbia River. Worth 15c to 18c.

THREE PKGS. CREAM OF WHEAT 47c. Single package 17c; limit 3 pkgs. to a customer.

GROCERIES, FOURTH FLOOR.

Anniversary Values---Silks, Dress Goods

BLACK PEAU DE SOIE 69c.
27-inch. A good heavy silk, with gros grain back. Anniversary value 69c yard.

NEW FOULARDS 75c.
Handsome new patterns. Polkadots, rings, stripes and figures, new for spring. Anniversary 75c yard. Annex.

75c PANNE VELVET 49c.
20 pieces of panne velvet in a good line of colors. Light weight. 75c values at 49c. Annex.

75c FANCY SILK AT 58c.
Stripes, checked and plaid taffeta and Louisine weaves; handsome styles; they should be 75c. Annex today 58c.

$1.19 VENETIAN AT 89c.
50-inch, navy, green, red and marine, all wool, at 89c yard. Annex today.

A SUPERIOR DRESS SHIRT
In appearance and fit the equal of the production of the custom shop. The
Cluett
SHIRT
Exceptionally good value at $1.50 and more.
CLUETT, PEABODY & CO.,
MAKERS OF ARROW COLLARS

Ex. 315—PHONES—Ex. 315
DIAMOND COAL CO.
235 WEST THIRD STREET

Unframed Pictures One-third Off This Week
Green's
10th, Broadway and Main

Apricot Brandy
$1 FULL QUART
Star Wine and Grocery Co.
815 West Fifth St. Bet. Broadway and Hill
Phones Main 2785. Home 1659
Prompt Delivery. No Bar.

THE KREMER HARDWARE CO.
558 SOUTH BROADWAY
Phones—Home 8471 Main 67
Glenwood Ranges, Cutlery, Shelf Hardware, Opal Refrigerators, Mechanical Tools, Kitchen and Household Furnishings.
Courteous Treatment. Prices Right

Samples From Factory
200 Ladies' Cravenettes, all kinds $7.00, worth $15.00
100 Men's Priestly Cravenettes, $22 kind $10.50
GOODYEAR RAINCOAT COMPANY
210 South Broadway

Newest Spring Tailored Suits
QUALITY HIGHEST
$17.50--$20
The Paris Cloak & Suit House
252 South Broadway.

"Hoots" For Thursday

Friday is Washington's Birthday—the "Owl" celebrates Thursday. That is "Owl" policy—to be always ahead. You will be ahead too if you take advantage of Thursday's prices. For here are substantial savings on articles of known quality. No 'phone orders filled on these items. Study them.

Malvina Cream
Manufacturer's Price 50c
Thursday Price . . . 29c

Euthymol Tooth Paste
Regular 20c
Price Thursday . . . 9c
A scientific preparation for keeping the teeth and membranes of the mouth in healthy condition. Delightful to use.

Java Rice Powder
Manufacturer's Price 50c
Regular "OWL" Price 30c
Price Thursday 23c
Standard imported powder. Unexcelled in giving the skin that desired velvety appearance. Large size boxes.

"KEY-P" up a thinking. Interesting developments coming before long. The "Owl" and the key mean something to somebody. You may be that somebody. Watch! This means you.

Glycerine Soap
15c value
Price Thursday . . . 9c
Twin bar, full half-pound in weight. Perfumed with white rose. A delicate and very satisfactory soap. Try a bar.

Newbro's Herpicide
Manufacturer's Price $1
Price Thursday . . 57c
Cures dandruff and falling hair. Prevents baldness and destroys the germ that causes dandruff. Herpicide is a delightful hair dressing.

25c Whisk Brooms
Price Thursday . . 17c
Your choice of four varieties and several sizes. All are good, substantial brooms, made for service. All genuine 25c whisks.

10c Toilet Paper
Price Thursday 6c
This is "Owl" roll toilet paper, guaranteed 1000 sheets to the roll. Excellent quality paper.

20c Benzoin and Almond Lotion
Price Thursday . . 12c
A standard skin preparation. Healing, soothing and whitening; freshens the complexion. Perfectly harmless.

Malted Milk
HORLICK'S
Manufacturer's Price $3.75
Thursday Price . . . $2.67

The Owl Drug Company

PRESCRIPTION DRUGGISTS

Two Stores: 320 South Spring Street
Broadway and Fifth Street

SPORTING PAGE.

GRUDGE FIGHT MAIN EVENT.

McCarey May Put on O'Brien as Preliminary.

Robinson Is the Favorite Over Manning.

Both Men Say Arbitration Might Have Settled.

They say the "wise" ones are going to bet on Eddie Robinson in his fight with Billy Manning, Friday night, and that a strong effort has been made to boost the Manning end of it by touting his chances wherever possible, so as to secure better odds.

From all appearance the grudge fight has been made a great "speculating" affair and much money will be bet on the result if suitable odds are offered. As the fight is one for blood, it is believed the battle will be an honest one. The differences of opinion rest largely on the condition the men will be in after being out of the ring for so many years.

Manager McCarey may make the Robinson-Manning fight the main event, thus relegating Jack O'Brien to the preliminaries for the first time in many years. O'Brien cares not, for his share of the receipts is fixed already, and it is a mere matter of holding up his end to be able to draw in the green with a long-handled rake.

There is a tale being told that Manager McCarey only put up $300 of the $500 purse for the "old man's match," and that a local fight fan rated high in the financial agencies, put up the other $200. It also is said that this extra $200 was put up in order to induce the men to fight before the club, as at first they demurred.

Although no one believes that either man is afraid, both Robinson and Manning believe they have done a very foolish thing in sign up for the match and make a spectacle of themselves in public. This is what the men have to say:

"I would not let this thing happen again for $10,000," says Robinson. "I feel that it is a disgrace, but now that I am in it I can't pull out. I believe that the affair would have ended otherwise than in a public exhibition of this kind, but I was drawn into it in the flush of the moment, and when I cooled down it was too late. I will carry it through now, but it will not happen again. I will lose more than my share of the purse, even if I win."

Billy Manning is in the same boat. He says:

"I had no idea at the time our difficulty arose, or even in the heat of the discussion, that the affair would end this way. I never thought for a moment that there was anything serious about it until the whole thing was arranged. Of course nothing could make me draw out now, but I believe that arbitration could have settled the matter in a different manner."

When the subject of arbitration was mentioned to Manager McCarey several days ago, he remarked: "Oh, let 'em fight and have it out. You can't stop it now." So far as can be learned his sentiments are the same today. It is a good card, in this way, and your Uncle Tom don't overlook any chances of filling the house.

Manager McCarey said last night that he had heard nothing definite from the San Francisco boys although he had telegraphed to that city and had had time to receive an answer. Following is a dispatch received from The Times correspondent, last night:

HAVE NO INFORMATION.

SAN FRANCISCO, Feb. 20.—[Exclusive Dispatch.] The San Francisco four-round fighters have absolutely no information from Los Angeles regarding the conditions of the tournament that is being planned for March 8 by Tom McCarey. Of the men who have been mentioned particularly Paul Martini, Frankie Edwards, Jimmy Carroll and Monte Attell, no one of them has had any word from the South and did not even know the date decided upon.

M. Boile, who looks after Martini, said tonight: "We only know in a vague way that such a tournament is to be held, nothing officially. I have tried to ascertain conditions but have not succeeded."

Monte Attell said he was not informed in regard to the tournament and other men are in the same fix.

ATHLETIC SOCIAL.

Successful First Night of Los Angeles Club Featured by Good Boxing Contests.

The latch string of the Los Angeles Athletic Club hung so far out last night that the front door was braced wide open and through the hospitable portals over 500 members and their friends entered to take part in the first "social night" of the club.

The evening was certainly a very pleasant one for there was a bright, snappy programme of athletic events, which was followed by refreshments and a smoker. The programme was as follows: Exhibition on the rings by Parker and Lyke; buck and wing dancing by Eddie Kelly; fencing with foils and sabers by Prof. Victor de Lambardina and his pupils; talk on physical culture by Al Treloar, the club's new instructor; trapeze work and burlesque by Ben Bogner; boxing bouts by Ben Brain and W. Thompson, Josh Marks and J. Welton, C. Busman and Dick Dunnigan, F. Lowe and E. Morrison; presentation of handball trophies to winners in recent tournament.

It was the first time any of those on the programme had ever appeared at an entertainment and the show was really a good one from start to finish. It is the intention to have these boxing bouts every two or three weeks.

SPORTING EVENTS.

Automobile hill-climb on Pasadena-Altadena course; twelve events, first beginning at 1 o'clock.

Harness horse matinée given by the Los Angeles Driving Club at Agricultural Park at 1:30 o'clock.

Soccer football game between English "Victorias" and Scotch "Thistles" at Fiesta Park; 3 o'clock.

Championship track meet between University of Southern California and Occidental at U.S.C.; 1:30 o'clock.

Track meet between Whittier College and Pomona College teams on Whittier oval; 1:30 o'clock.

Los Angeles National Cat Club show and reception at Chutes Park; afternoon and evening.

Covina Auto club run to Redlands and return.

Harness horse races on beach at Long Beach given by the Driving Club of that city; afternoon.

Preliminary round men's amateur golf championship at Los Angeles Country Club; morning and afternoon.

Ascot Derby and other races at Ascot Park course; afternoon.

Boxing show by Pacific Athletic Club, at Naud Junction; 8 o'clock.

Cyclone Thompson and Rufe Turner fight at Marysville, Friday afternoon.

Ryan Willing to Box.

CHICAGO, Feb. 20.—[Exclusive Dispatch.] Joe Thomas, who today posted $500 in New York as a side bet to meet either Tommy Ryan or Honey Mellody, will be accommodated by Ryan, who announced through his Chicago representative that 154 ringside would be satisfactory. Ryan, however, says he is willing to make any weight Thomas asks to get what he terms an easy match. Tommy also says that he will make 142 pounds for Mellody.

New Boxing Star Shines.

DAVENPORT (Iowa) Feb. 20.—[Exclusive Dispatch.] Packy McFarland of Chicago knocked out Steve Kinney of Milwaukee in the ninth round, tonight, giving the clever Milwaukee fighter the worst beating he ever took. The bell saved Kinney in the seventh. He freshened and took care of himself in the eighth but Packy smothered him with rights and lefts in the ninth and he went down and out.

Victory for Oxford.

LONDON, Feb. 20.—The annual association football match between Oxford and Cambridge was played at the Queen's Club here, this afternoon, and resulted in a victory for Oxford by 3 to

MRS. F. W. MAULE,
winner of the Henderson cup for women in the golf contest closed yesterday, at the Los Angeles Country Club.

MRS. NORTON TO JUDGE CATS.

T. FARRAR RACKHAM UNABLE TO OFFICIATE.

Club President Asked by Exhibitors to Fill the Breach—All Prizes to Be Awarded by Tomorrow Morning—A Big Reception Planned for Washington's Birthday.

Mrs. Leland Norton, president of the Los Angeles National Cat Club, will judge the cats at the show which is to open today at Chutes Park. Mrs. Norton, upon request of the exhibitors, takes the place of T. Farrar Rackham of New Jersey, who has telegraphed that he cannot be present.

MRS. LELAND NORTON,
who will judge cats at Chutes Park.

Mrs. Norton was loath to serve as judge of exhibits, but was prevailed upon to do so at the earnest solicitation of those who have entered cats in the show. There was no time to import an official from the East, and no others were found at hand to take the responsible position.

The cat show is to open today and will continue through the remainder of the week and Sunday. The entries are all in, and today the exhibitors will arrange their cats to show to the best advantage. Mrs. Norton will pass the entire day in judging the entries, and it is proposed to have all the judging completed by Friday, so that all the awards may be made before the reception Friday afternoon and evening, Washington's Birthday.

Mrs. Norton will be assisted in her functions by the bench committee. Other committees have been appointed to look after the social features, programme, general arrangements, etc.

CHEAP SELLING RACES.

Six Ordinary Events at Ascot Park Provide Sport for Gamblers—Two Favorites Win.

Some more long shots went through at the Ascot races yesterday. From the way some of the nags are running, it looks as if the end of the meeting is in sight. Zelina, who had done little before, was the good thing and was backed from 30 to 1 to 16 to 1, and won in a drive. Belle of Portland was touted all over town as the winner of the sixth race, and was made the favorite on this news, but finished second. Two of the public picks won, in Adrian in the first and First Peep in the third. The card was made up of six selling races, and there were no features.

Results:

Three and one-half furlongs: Adrian, 106 (Koerner,) 8 to 5, won; Snapdragon, 102 (Brussel,) 15 to 1, second; Reno Rebel, 105 (Preston,) 4 to 1, third; time, 0:43. Luke's Thrush, Carmelina, Karoda, Macall, Playful Boy, Ed Davis and Talien also ran.

Six furlongs: Zelina, 107 (Brussel,) 16 to 1, won; Illusion, 112 (McDaniel,) 2 to 1, second; Budapest, 115 (Radtke,) 15 to 1, third; time, 1:15¾. Winsome Ways, Ponemah, Esther B. and Vinorsina also ran. Lady Kitty, Melar and Josie S. scratched.

Mile: First Peep, 100 (Preston,) 2 to 1, won; Elmdale, 105, (Brussel,) 2 to 1, second; Irish Mail, 103 (Harris,) 8 to 1, third; time, 1:42¾. Banlada, St. Edgar, St. Albans and Lord Rossington also ran.

Mile: Stoessel, 109 (McDaniel,) 3 to 1, won; Bologna, 107 (Kunz,) 40 to 1, second; Mountebank, 109 (Butwell,) 60 to 1, third; time, 1:42¾. Line of Life, Woodthorpe, Gold Spot, Revolt, and Jack Little also ran. Col. Bronston scratched.

Six furlongs: Bauble, 110 (Koerner,) 7 to 1, won; Tim Hurst, 115 (McDaniel,) 9 to 5, second; Desmagas, 112 (Preston,) 12 to 1, third; time, 1:14⅘. Little Gregg, Beautiful and Best, Kinsman, Parting Jennie, Blumenthal and Slippery also ran. Falstaff and Antara scratched.

Five furlongs: Taxer, 107 (Dean,) 5 to 2, won; Belle of Portland, 105 (Ross,) 2 to 1, second; Lillian Ayres, 105 (Harris,) 5 to 1, third; time, 1:01⅘. Veritas Vincit, Libertinus, Manera, Welker, Avalon, Comas, Myrtle D., Reeves and Rain Cloud also ran.

MRS. MAULE IS BEST GOLFER.

EASILY WINS HENDERSON CUP FROM MISS JAMES.

Shows Consistent Work from Start to Finish and Grabs the Victory from the First Three Holes—Miss James Was Below Her Regular Form and Had Hard Work.

Playing the same consistent golf that brought her through a large field that entered the preliminary round, Mrs. F. W. Maule yesterday added new laurels to her name by easily defeating Miss Margaret James in the final of the contest for the Henderson cup for women players at the Country Club. The score was 6 up and 5 to play.

Miss James was entirely off her game and it seemed strange to some of the spectators that she should fall down so after playing good golf through to the final. She sliced and pulled at the wrong times, drove into the barrancas, baffed her shots in the deep grass and then fooled others on the open ground. She lacked control of her approach shots and in addition to all this, had all the hard luck. On the contrary Mrs. Maule played a heady game, picking out with remarkable precision the best spots for her ball to land in on her drives and putting up her best game in the approach shots and in putting.

This was noticed particularly in the first three holes which Mrs. Maule won through fine approaches and putts and it might be said that the match was won on those first three holes for after that all she had to do was to halve the remaining holes to win. She did halve three of the holes and won the others with the exception of the fourth, which went to Miss James. Going to the fifth Miss James drove into the bunker and then after clearing this, fooled her second shot. Going to No. 9, she got in the barranca and these streaks of hard luck made her lose heart and she could not recover herself. Going to No. 9, Mrs. Maule drove into the barranca, but the ball bounced out, and this was a sample of her good luck all the way. Play was stopped at the thirteenth hole for the score was then 6 up and 5 to play in favor of Mrs. Maule.

Harness Races on Beach.

LONG BEACH, Feb. 20.—On Washington's Birthday, the first driving races held in this city will be run on the beach under the auspices of the Long Beach Driving Club, recently organized with E. D. Herdman, president, and James F. Hight, secretary. There will be three races, one of them free-for-all. The events will be pulled off at the low tide and will be run over a course extending from H. M. E. Schroeter's house at Sixth Place to Linden avenue.

Very fashionable college cut high shoe, patent kid vamps with dull kid uppers, finely shaped last, stylish and comfortable.

Innes Shoe Co.
258 S. Broadway. 231 W. Third

TREAT IT RIGHT

A Silverwood hat continues to be a Silverwood hat even after it leaves our hands.

We don't like to see it abused.—It's better not to use a "whisk" too often—it cuts the fur and the binding and makes the hat grayish and rough. There's a better way—use a hat "pad"—any Silverwood customer may have one—you're included.

The pad not only removes dust, getting under the brim where a brush cannot reach, but it lays the nap and keeps the hat looking new as long as you wear it.

New derbies, telescopes, crushers—every spring shade.

The Silverwood Stores
221 SOUTH SPRING BROADWAY AND SIXTH
—Also—
Bakersfield and Long Beach

SAN FRANCISCO OFFICE
Los Angeles Times
...Midway Building...
779 Market Street, Between 3rd and 4th
J. H. LIBBEY, Representative
Advertisements and Subscriptions Received
Southern Californians, when in San Francisco, can have their mail sent in care of The Times Office.
Copies of The Times on file.

MISSING TEETH

I Imitate Nature
I put other teeth in their place so skillfully as to defy detection. Bridge work, $5. Gold crowns, $5. Sets of teeth, $8, $10, $12.50 up.
DR. CICERO STEVENS
411-412 Lankershim Bldg., southeast corner 3rd and Spring sts.

...BUY...
Electric Heating
Stock—Now 75c
F. H. JOHNSTON
320 Merchants Trust Bldg.
Main 8 B'way 2701 Home 44399

Best Set of Teeth $8.00
YALE DENTISTS
444½ Broadway. Phone Home 3044.
Open evenings till 8. Sundays 9 to 12

BARMELEE CO.
Full Line of Fine Silver Ware
BOHRMANN
436-444 So. Broadway

READY

ALFRED BENJAMIN & CO.'S STYLES FOR SPRING—1907

The most imposing collection of genuinely fine apparel for men in a Pacific Coast store.

We cordially invite you to step in and inspect authoritative fashions.

It is now admitted that the house of Alfred Benjamin & Co. create and establish the correct forms of men's wear.

We have the honor to be the exclusive representative in Los Angeles of this famous concern.

JAMES SMITH & CO.
Exclusively High Grade Clothing
137-139 SOUTH SPRING

1-3 OFF PICTURES

The Sun Drug Co

PICTURES

1-3 OFF PICTURES

Cut a Third at "Sun" Store No. 1, 2nd and Broadway

We've done a big business this week on pictures—but the remaining days of the sale should find a still bigger demand, because extra lines have been added and the assortment is now broader than ever. Impossible to describe these works of art—come and see them. Sale at Store N. 1 only.

LARGE SEPIA PRINTS—Selected subjects in rich, dark wood frames. Regularly $2.50. Special Sale Price $1.67.

FRAMED MOTTOES AND TOASTS—Decorated with "Christy" heads, effectively framed. One color 33c; two colors 65c. Regularly 50c and $1.00.

BARCHUS OIL PAINTINGS—We have several of these pictures now on exhibit. Till now they have been held at prices ranging from $35.00 to $100.00 each. Special Sale prices range from $25.35 to $66.65.

Artistic Pastelles, panel shapes in beautiful gilt frames; heretofore $2.50. Special Sale Price $1.67.

DUTCH AND COLONIAL SUBJECTS—Pretty natural wood frames with gilt trimmings. Regularly 50c. Special Sale Price 33c.

BIG SALE OF BRUSHES
At "Sun" Store No. 2, 328 South Broadway

Hair Brushes
Hair brushes, bleached and unbleached bristles. Regularly 50c. Special sale price 37 cents.

Hair brushes with olive and satin wood backs, genuine bristles—best makes. Regularly $1.00. Special Sale price 75c.

Tooth Brushes
Curved and straight brushes—4-row, guaranteed bleached bristles. Regularly 25c. Special Sale price 19c.

The best tooth brushes made—not found in many stores. Regularly 50c. Special Sale price 37c.

Shaving Brushes
Shaving brush sold elsewhere at 25c. Good quality, long, white bristles. Regularly 15c. Special Sale price 11c.

Shaving brush of fine quality badger hair, assorted sizes. Regularly $1.25. Special Sale price 94c.

Clothes Brushes
Clothes bushes, natural and bleached bristles, veneered and solid backs. Regularly 50c. Special Sale price 37c.

Clothes brush—ebony and olive wood backs—extra long bristles. Regularly $2.00. Special Sale price $1.50.

SPECIAL 50c HAIR BRUSH FOR 25c
A leader of this sale is an excellent hair brush, regularly sold at 50c. As long as they last they go at just one-half that figure—25c. White and black cemented bristles—assorted backs. Really a remarkable bargain.

1-4 OFF BRUSHES

The Sun Drug Co

1-4 OFF BRUSHES

Automobiles
WHITE GARAGE
Hartford—Pope—Tribune
White Steam Car
712 South Broadway
H. D. RYUS, Mgr. Phone S.

Cadillac
Lee Motor Car Co.
1218-30 So. Main

Dolson and More Motor Cars
J. F. McNAUGHTON
Southern California Agent
711 So. Spring St.

PREMIER
34 H. P.—SIXES.
5-Passenger Touring Car.
W. CROSBY 1045 S. Hope St.

POPE-TOLEDO
PACKARD
THOMAS
STEVENS-DURYEA
BUICK
Western Motor Car Company
415 South Hill Street.

Pierce-Racine
4-Cylinder, 40 H. P. Touring Car
$2750 Equipped
1048 So. Main Street

Franklin
Motor Cars
4-cylinder, 30 H.P.
R. C. HAMLIN
Agent for Southern California
Home 24421 South 866 1070 S. Main St.

Reo Motor Cars
LEON T. SHETTLER
683 South Grand Ave.
Sunset Ex. 633. Home Ex. 33

WAYNE
Touring Cars and Runabouts
16 to 60 horse power, $900 to $4000
E. Jr. BENNETT AUTOMOBILE COMPANY
..General Agents 1200-05 So. Main

No sand too deep.
No hill too steep.
JACKSON
24 h.p. 5 lamps $1250
Shaft drive $1450
4 cylinder $2250
Immediate deliveries. Let us demonstrate.
A. W. GUMP AUTOMOBILE CO.
1110-1120 S. Main St.

OLDSMOBILE
Palace Touring Car, Gentlemen's Roadster, Two-Cycle Car, Runabout.
All in stock.
H. O. HARRISON CO.
1207-1209 S. Main

The Mason
MOTOR CAR
STRAIGHT 8
2 CYLINDER OPPOSED
Lord Motor Car Co., Home Agts., Main Street, Los Angeles.

1907 Model
RAMBLER
In Stock
W. K. Cowan, 832 South Broadway Los Angeles, Cal.

"In Everybody's Mind"
DRAGON
DRAGON CAR CO., 937 S. Main

1907 Mitchell
4 Cyl. 30 H.P. Touring Car
4 Cyl. 50 H.P. Touring Car
6 Cyl. 70 H.P. Touring Car
2250-2350 Los Angeles

The Maxwell
"Perfectly simple and simply perfect"
MAXWELL BRISCOE MOTOR CO.
Western Distributing Agents
Phone Broadway 4000. 1211-1213 South Main.

Tourist
Rent a Los Angeles Car. Main & Venice
AUTO VEHICLE COMPANY.

BOWLES BROS. BB SELF-RISING BUCKWHEAT

PURITAS DISTILLED WATER
5 GALLONS 40¢
BOTH PHONES EXC. 6

Automobiles

WHITE GARAGE

rtford--Pope--Tribune
White Steam Car
712 South Broadway
. RYUS, Mgr. Phone Ex. 70

adillac
ee Motor Car Co.
1218-20 So. Main

Dolson and Moro
Motor Cars
J. F. McNAUGHTON
Southern California Agent
711 So. Spring St.

PREMIER
30 H. P.—$2250.00.
5-Passenger Touring Car.
CROSBY 1063 S. MAIN STREET

POPE-TOLEDO
PACKARD
THOMAS
STEVENS-DURYEA
BUICK
Western Motor Car Company
415 South Hill Street.

ierce-Racine
Cylinder, 40 H. P. Touring Car
2750 Equipped
1063 So. Main Street

Franklin
Motor Cars
(4-cylinder, air cooled)
R. C. HAMLIN
Agent for Southern California.
Phone 2562; Branch 500. 1063 S. Main Street.

Reo Motor Cars
LEON T. SHETTLER
633 South Grand Ave.
Home Ex. 633.

WAYNE
Touring Cars and Runabouts
40 horse power, $800 to $1000.
Jr. BENNETT AUTOMOBILE COMPANY
eneral Agents 1203-05 So. Main

CKSON
W. GUMP AUTOMOBILE CO.
1119-1121 S. Main St.

LDSMOBILES
Touring Car, Gentleman's
ster, Two-Cycle Car, Runabout
stock.
O. HARRISON CO.
1207-1209 S. Main

Mason
MOTOR CAR
STRONGEST AUTOMOBILE
& CLIMBER CAR IN AMERICA
Motor Car Co., Stone Agts., 1046 S.
Main Street, Los Angeles.

1907 Model
RAMBLERS
In Stock
Cowan, 832 South Broadway
Los Angeles, Cal.

"In Everybody's
DRAGON
Mouth"
ON CAR CO., 957 S. Main

Mitchell's
Touring Car, 40 H. P. Runabout
Touring Car, 30 H. P. Touring Car
Los Angeles
The Maxwell
Simple and simply perfect.
WILL. RYERSON, WILCOX CO.
Western Distributing Agents.
1211-1213 South Main.
OUR FACTORY IS
OPEN FOR YOUR
INSPECTION.
Come and see us
make them.
Cor. Main & 9th
Streets.
O VEHICLE COMPANY.

BOWLES BROS
BB
SELF RAISING
BUCKWHEAT
DELICIOUS BUCKWHEAT CAKES
BOWLES BROS & CO

URITAS
ILLED WATER
ALLONS 40¢
TH PHONES EXC. 6

CONSIDERATION
IS VOTED DOWN.

GAMBLERS TRY TO
USE TRICKERY.

Declared That Esholman Is
Paid Bribe Assemblyman
to Support When Attempt
to Postpone Definite Ac-
tion Was Made.

SPECIAL WIRE TO THE TIMES.]
SACRAMENTO, Feb. 20.—[Exclusive Dispatch.] Strenuous gamblers tried by
means to delay reconsideration of
the vote by which the anti-gambling bill
passed the Assembly. White Assemblyman
Esholman, author of the bill, was at home,
a motion was made by Beckett, chair-
man of the Committee on Public Morals,
that the Committee be postponed one week.
The motive for this motion was obvious.
Esholman had lost yesterday
and the "system" had lost. They wanted time in which
to recoup their forces.
Their efforts to-day brought Esholman
to the Assembly chamber, from his sick-bed,
and, thanks to the snap action of
Speaker Beckett and brought up
for reconsideration at once.
Assemblyman Esholman had clung to him and
by sheer audacity that carried the
day. When they voted down the pro-
posed motion, thus closing the ques-
tion so far as the Assembly is concerned,
the fight now goes to the Senate, where
the gamblers' forces will be led by
Senator Flint of Pasadena.
It is not generally supposed that
they will kill the measure, there is
talk that Senator Leavitt, be-
cause of his large interests at Riverside,
will make a hard run, but he
has declared his intention in this con-
nection to control in railroad
legislation measures. Still,
others have.

ALL PLAYERS ACTIVE.

Alhambra Beats a Picked Team of
Stars and Will Play Again
Saturday.

The Alhambra and Santa Barbara Elks
are practicing hard every day this
week for the match game that they will
play next Saturday afternoon at Chutes
Park. Alhambra has beaten the Los
Angeles Elks, but the locals say both
victories were due to accidents and that this
time they intend to show the Bean Eaters
how to play the game.
Members of the Harvard School yester-
day afternoon's team made up of
Hall, Schneider, Gabriel, Mason,
Wilson, the score being 5 to 4.
Harvard played on the Harvard
grounds and was really a good exhibition.
Next Saturday they will play the Hollywood
team, and will play at Hollywood tomorrow
afternoon at 4 o'clock and on Saturday will
play Alhambra again at Chutes Park
grounds.
Another star has risen at Red-
lands in the person of Wimberly. He is a
pitcher and is believed to be a comer
in baseball. Scouts are trying to get Manager
Dillon of the Los Angeles club to give him
a trial. He is now playing with the Har-
vard School.

HIGH SCHOOL WINS.

Pomona Has Little Trouble
Defeating the Crack Five from
Occidental.

The basketball team of the Los Angeles
High School defeated the Occidental team on
the Occidental courts yesterday afternoon
by a score of 31 to 23. The first half
was an interesting play and at the
end of it the score was 17 to 15 against Occi-
dental. In the second half High School
ran up 14 points from Occidental.
Captain Hall did the star work for
the visitors, with Carver and McKenna
playing best for the losers. The line-up
was:

Occidental.	
forward	Baer
forward	McKenna
center	Carver
guard	Ayers
guard	Dane

POMONA TEAMS WIN.

Both Pomona High School and
the Y. M. C. A. Aggregation
Basket Boys.

POMONA, Feb. 20.—Riverside won two
games from Pomona in Armory Hall, last
evening, with flying colors in both
basketball matches.
The first game was between the '07 team
of the High School and the '08 team of
the same High School. The Riverside
boys, by the score of 32 to 14, demon-
strated their superiority.
The girls for two years in succes-
sion have won in the Citrus Belt League.
The Pomona girls won the trophy
and the Riverside girls have graduated from
the school, and last night's match was to
determine whether the Pomona players are
as good as those of the team that up to this year
has won for the Riverside High School.

Riverside.	
forward	Campbell
forward	Loveland
center	Peter
guard	Heath
guard	Conway

The game was between the local Y.
M. C. A. team of Pomona. This
game was contested than the girls'
game, and the local team won, 32
points to 11 points.

Riverside.	
forward	Herrick, Holeman
forward	Wilson
center	K. Dole
guard	E. Dole
guard	Ogburn

Golfing at Coronado.

CORONADO, Feb. 20.—Half a dozen rab-
bits were the rabbit coursing yester-
day on the north island. In the
match for the first round Parker's
Yankee beat Martinni's Zether;
Gannon's Monk beat
Butler's Spot. In the third, Martinni's Fly
beat Beauty; in the fourth, Gan-
non's Monk beat Butler's Spot. In the first
game of the second round Parker's Yankee
beat Zether 7 to 6, and in the second round
Martinni beat Butler's Spot. In the
third Parker's Yankee beat Gannon's
Monk. Many of the guests of the ho-
tel took runs on horseback.

Hollywood Baseball.

The Hollywood baseball team defeated the
Santa Monica High School on the
latter's grounds, yesterday afternoon,
by a score of 14 to 4. It was the first game of
the season for the home team made a good
showing against the visitors. Santa Monica
got the first inning but Hollywood had
the game from the second inning till the
end. To-day Hollywood plays Los An-
geles, and Harvard Friday
afternoon.

Polish Chess Match.

CHICAGO, Feb. 20.—Dr. Emanuel
Lasker and Frank J. Marshal began their
chess match at the
Manhattan Chess Club here today. The game
was drawn on the forty-ninth move until

Denver Boasts Hack.

DENVER, Feb. 20.—Charles Hack-
ett of East Moines, Iowa, was de-
feated here last night by M. J.
Brennan of this city. Denver won the first
game in 31 minutes and forty seconds;
Hackett won the second in seventeen
minutes, and Denver the third in eleven min-
utes and 40 seconds.

LIQUOR AMENDMENT.

SACRAMENTO, Feb. 20.—The Sen-
ate (Feb.) Feb. 20.—The Sen-
ate passed memorial to Con-
gress for the passage of an amendment to the
national constitution granting women to vote.
The Assembly passed an anti-tip-
ping bill.

Talk about coffee and tea.
Don't drink.
Postum is the best.
Sold by Grocers.

Wanted to Go East C. Haydock.
Address Owner, P.O., 118 W. Sixth.

5c a Package

5c a Package

10c and 25c Packages

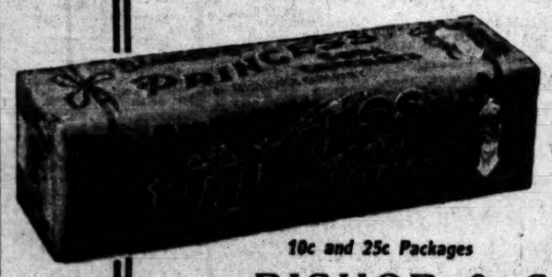

10c and 25c Packages

The Package That Says "Bishop" Is the One to Buy.

In "Bishop" packages selling from five to twenty-five cents you can buy a half hundred different kinds of crackers.

In "Bishop" packages, every one and every kind, there are as good, appetizing crackers as it is possible to bake.

"Bishop" crackers are frequently delivered to you by your grocer the very day we take them from the ovens. Can any other crackers be so fresh? Can any other crackers be so good?

With the best materials at hand, with bakers who know their business, every pan of "Bishop" crackers comes out of the oven good enough to tempt anyone.

BISHOP & COMPANY
23 Gold Medals and Highest Awards in Europe and America

Stunning New Spring
Suits
At
$15

Limited Time
Sale will start Thursday morning and will last until 100 suits are sold. To made sure of securing one of the extraordinary offering come in as early as you can.

Extraordinary
Special Sale Advance Spring Styles
100 Suits—Stunning Creations
Not One Worth Less Than $25. Many $30 values, some even higher

Spring goods are piling in; we must make room for them at once. Extensive purchases made by our New York buyer in the new season's suits are due to arrive within the next day or two. Some of the first shipments are already here. These have been specially priced for introductory purposes. These first 100 suits go at $15—a positive cut of just about half prevailing prices. This special sale includes the very pick of the coming season's choicest productions from the foremost style creators. Both Eton and Jumper effects; fancy Panamas, in the handsomest plaids and stripes, all the latest popular shades, including the new leather browns and champagnes. All the correct modes represented; embroidered skirts, coats trimmed with Persian braid; full plaited skirts, many trimmed with taffeta strapping; fancy Etons in chiffon Panamas, with Soutache trimmed coats; the newest sleeve effects, in three-quarter length; fancy checks and small plaids; browns, greens, dark reds, and black and whites.

This is a noteworthy offering—qualities, styles, workmanship, all above the average—values at the full list better than you'll find in other local stores, and at the special sale figure positively beyond comparison. Don't miss it. Be on hand early, for there are only 100 suits at this radical cut—be sure you get yours.

Paris Cloak & Suit House.
252 So. BROADWAY

Chino Ranch
60 Minutes From Los Angeles

There's such great diversity possible in the favored Chino Valley that almost any crop may be profitably grown. Land frequently paid for the first year from Sugar Beets, Alfalfa and Onions. Vegetable crops grown between rows of young fruit trees bring in good incomes. Greatest water-bearing tract in the State—failure unknown. Climate most favorable, markets near and accessible.

Walnuts, Alfalfa, Oranges and Lemons, Deciduous Fruit and Berries, Potatoes and vegetable culture are unfailing fortune-earners. For convenience in selection, the Ranch is divided into

Ten Acre Unit Farms $75 to $150 an Acre
One-Fourth Cash, Balance Easy Terms

35 miles due east of Los Angeles on three trans-continental railroads, with the Huntington electric line to Pomona coming. Adjoins Pomona and Ontario. All modern rural improvements. Send for maps and booklets and visit the Ranch under our auspices.

CHINO LAND & WATER CO.
516 Wilcox Building
Main 761 Home A 7827

HIGHLAND PARK TERRACE
On the hill between Avenues 50 and Avenues 52, near Occidental College. The street runs along the ridge. The front part of the lots on the hill and the rear part sloping down. All the houses on the hill, all the barns down below. The magnificent view of mountains, foothills and town can never be shut off.
Building restrictions of $1500. No tents or shacks.
Prices, including complete city street work, from $700 to $1000. And right in the best part of aristocratic Highland Park at that.

ARROYO PARK TRACT
In the beautiful arroyo between Garvanza and South Pasadena. Among the sycamores and live oaks. 5-cent car fare. Fine soil. Prices, $350 to $600. Terms, $50 down and $10 per mo.

EAGLE ROCK
OAK GROVE TRACT. SYCAMORE GLEN TRACT.
Lots 50x140. Prices from $175 to $800. Moderate restrictions. Streets graded and oiled and water piped by the Eagle Rock Water Co. Soil is a decomposed granite, no adobe. All these tracts are restricted to WHITE PEOPLE ONLY.

Crites, Myers & Kulli
207 S. Ave. 64, Garvanza P. O. Building.

The Bon Marché
LE SAGE BROS. COMPANY
READY FOR BUSINESS
ABOUT MARCH 1st
430-434 SOUTH BROADWAY

LADIES
$2.50, $3 and $3.50 shoes are selling for $2 a pair at the
SAMPLE SHOE SHOP
Permanently located 8th floor Merchants' Trust Bldg., 207 S. Broadway—Salesroom 803.

Offices of the Inglewood Mission
Sanatorium
452 1-2 South Broadway, Cor 5th.
STOCK NOW SELLING AT 40c PER SHARE. BUY TODAY
Phones: Home 5139; Main 5187.

FURNITURE
Our motto: The best goods for the least money. Watch for our special ads. Wednesdays and Sundays.
W. R. PIERCE FURNITURE CO.
203-205-207 North Spring St.

Something New Every Day
Swelldom
521 South Broadway
SUITS, SKIRTS AND WAISTS

"We Sell Desks."
R. D. Bronson Desk Co.
542 South Spring St.
Home Exchange 48. Sunset Main 1036.

Health, Happiness and Profit at
VERMONT AVE. SQUARE

Not exactly a suburb, for it is just at the fringe of the city's Southwestern limits, built up all the way out with fine residences.

But Vermont Ave. Square is far enough away from the business district to enjoy all those advantages of the suburb--freedom from smoke, dust, odors and the turmoil of business life.

Near enough, too, so you can quickly reach every part of the city, and there's the advantage of transfers to all city lines. A five-cent fare will take you from the business center to the Square in 23 minutes. The Grand Ave. cars give 8 minute service.

So then, you can live freely and healthfully at the Square; you can make an investment that is bound to be highly profitable; and meanwhile, enjoy sunshine, pure air, right living.

But that's not all. Values are constantly on the increase. The high-tide of homeseekers is flowing steadily and surely into the Square from the overcrowding city. It holds the key to the New Southwest.

Vermont Ave. Square faces Vermont Ave.--the longest thoroughfare in the city. It enjoys an unobstructed view to the south and of the foothills shutting off the chill and dampness of the high ocean winds.

It is improved with cement walks and curbs; pure water supply with fire hydrants in every block; a beautiful public square that will give park breathing room for all; an excellent school

Just now we are trying to keep pace with the phenomenal activity at the Square. But when will you be out to size up YOUR chances?

Wright & Callender Co.
219-323 SOUTH HILL STREET
Both Phones, Ex. 80

Fox & Wilson
403 F. P. FAY BUILDING, Third & Hill
Phones Home A4901; Main 1802

Lots $525 up, Easy Terms
$25 Special Discount to Purchasers of Inside Lots in the New Addition until Opening Day, March 1st.

C. A. Wesbecher, Tract Agent, Tel. West 3557

S. J. White & Co.
416-417 Pacific Electric Building
Main & 6th Sts. Phone P5978; Main 1340

Leo J. Maguire & Co.
305-306 F. P. Fay Bldg., 3d & Hill Sts.
Phones Home 1183; Bdwy. 4777

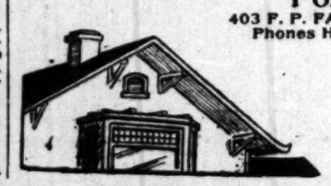

Classified Liners.

Times Classified Rates: The rate for inserting "Want" ads in The Daily Times is 1c per word for each insertion; in the Sunday issue 1½c per word each insertion; minimum charge 25c.

The Sunday circulation of The Times exceeds 70,000 copies, and more "Liners" are regularly printed in its columns than in the five other Los Angeles newspapers combined.

"Liner" (classified) advertisements for Sunday insertion received over the counter or by telephone after 11 o'clock Saturday nights will be inserted under heading "Too Late to Classify."

Sunday real estate advertisements, to be classified properly, must be in The Times office before 10 o'clock Saturday nights. Rate 1½ cents per word.

Telephone your want advertisements. Ring up "The Times" any time of day or night, and secure prompt and careful attention.

The Times cannot guarantee accuracy or assume responsibility for errors of any kind occurring in telephoned advertisements.

SPECIAL NOTICES—

HOUSE PAINTING, PAPERING, GLAZING, 24-inch burlaps, 10½c; 36-inch natural, 17½c; paper and border for 12-foot room, $1; best paint, $1.60; ghingle stains, 75c; molding, 3c; spring shades, 60c. WALTER, 827 S. Spring

DEAFNESS RELIEVED—

By the use of the Massacon or Accusticon instruments, exhibited for free trial at gen'l agents, MARSHUTZ OPTICAL CO., 139 S. Spring. Catalogues mailed free.

CALIFORNIA STEAM CARPET CLEANING Works, cleans carpets, refitting, sewing and laying. 220 E. 4TH ST. Main 715. Home A2694.

FURNITURE REPAIRED, UPHOLSTERING; wicker furniture and refinishing a specialty. 1003 S. MAIN. Phones, Broadway 4221, B4221.

PARASOL AND GLOVE MAKERS.

Buy here at factory prices; big assortment. 117 W. FOURTH ST. H. W. Heilman Bldg.

FEATHER PILLOWS, RENOVATED AT ACME FEATHER WORKS, 158 San Pedro. Phone Sunset Main 1166. Home 8042.

JAPANESE FLOWERS, 128 MAPLE AVE. Cut flowers all in season. Funeral pieces our specialty. Tel. BROADWAY 1217.

DR. MAUD HOLLEY, VACUUM DEVELOPer, 205½ S. Spring, room 3. Phone 7240.

DR. MAUD HOLLEY, VACUUM DEVELOPer, 205½ S. Spring, room 3. Phone 7240.

RATE FOR ADS. UNDER THIS HEADING 10c per line; minimum charge 20c.

CHURCH NOTICES—

With Place and Hour.

FRIENDS' MEETING AT CORNER 37TH st. and Vermont ave, every first day. Bible school at 10 and preaching at 11 a.m. All are invited. 25

PERSONAL—

Business.

PERSONAL—PROF. SHELDON, THE GREATEST LIVING PALMIST, PSYCHIC AND SPIRITUALIST.

Without asking a single question, without having any natural means of knowing who you are or for what purpose, this strangely gifted man calls you by name, tells your mother's maiden name, tells you the names of friends, enemies, private affairs, tells you what you came for, tells when you married and in fact everything.

LOW FEE.
PROF. SHELDON,
THE WINDHAM,
103½ SOUTH BROADWAY. 32

PERSONAL— MRS. MASSON,

the noted palmist of London, Eng., may be consulted at

322 S. SPRING ST. (Suite 17.)

by those desiring careful, conscientious and reliable hand readings from one of the foremost palmists of the day.

Investments, changes of business, losses and gains, lawsuits, deaths, marriages, separations, and, in fact, all that life holds for you is plainly written in your hand, and is simply a question of correct interpretation.

HIGH-CLASS PATRONAGE SOLICITED.

PERSONAL — PROF. ALTHOUSE, CELEbrated palmist and astrologer, acknowledged by the best intellects as the most remarkable reader of hands in this country; also casts complete horoscopes. Advice on all questions of life. Hrs. 9 to 9. Parlors, absolutely correct, must in nowise be claimed with those of other readers. With each hand also an astrological reading free. Ladies, absolutely. Beware of unreliable readers. 305½ S. SPRING.

PERSONAL. — THE WORLD'S GREATEST ASTRAL SEER AND PSYCHIC.

MILBURN, 10 Cast

He advises you with power higher than human. He can bring sunshine and success into your life, telling you how to overcome enemies and obstacles. Work guaranteed.

Parlors, 650 S. HILL.

Hours 10 to 3 daily and Sundays. 29

PERSONAL — MRS. PARKER, RELIABLE palmist, and life business, health, investments, locations described; speculations, love, travels, health; all affairs of life. 444 S. SPRING, room 12, 3d and 4th.

PERSONAL—M. ELLA HARRIS & SON, The best and most reputable dermatologists in the West. We show results. See "the woman in the window." 219 S. THIRD.

PERSONAL—MRS. J. C. WHITNEY, BUSINESS SEERESS, LIFE READER. Messages from departed friends. 403½ SOUTH SPRING.

PERSONAL—LADIES, USE DR. DE LA FRANco's Compound, safe, speedy regulator, 25 cents, druggists or mail; booklet and testimonials free. DR. LA FRANCO, Philadelphia, Pa.

PERSONAL — PARTY NEEDING THE money will sell handsome diamond ring and horseshoe pin at a sacrifice. Address L, box 124, TIMES OFFICE. 22

PERSONAL—DIAMOND WANTED, MUST be a bargain for cash. Address L, box 148, TIMES OFFICE.

PERSONAL—MME. H. ANNUVE, PALMIST, psychic, Mental healer, 416 W. 6TH ST. 23

PERSONAL — ST. ELMO, LIFE READER, 408 W. SEVENTH. 23

WANTED—

Help, Male.

WANTED—3 GOOD LADIES' TAILORS AND a presser; highest wages paid to competent men. 161 E. Colorado st., Pasadena. J. W. MAKK.

WANTED — EXPERIENCED FURNITURE wagon driver. Apply before 9 a.m. or after 6 p.m. SIEGEL, 907 S. Main. 22

WANTED—DELIVERY BOY, STEADY; NO wheel necessary. GLASS BOOK BINDING CO., 306 Boyd st. 21

WANTED — A FIRST-CLASS CORNICE maker. Apply PINNEY & BOYLE CO., 2025 Palmetto st. 27

WANTED—RELIABLE MAN AS COLLECtor; references given and required. 506 DOUGLAS BLDG.

WANTED—SEVERAL BOYS, 16 TO 20 years old. PINNEY & BOYLE CO., 2025 Palmetto st. 21

WANTED—SALESMAN FOR DOMESTIC department, experienced. J. M. HALE CO., 107 N. Spring. 21

WANTED — COMPETENT BOTTLE WASHer and wine cellar man. Apply 206 SOUTH SPRING ST. 21

WANTED—BOY TO DELIVER PACKAGES after school hours; must have wheel, 103 S. SPRING.

WANTED—TEAMS TO HAUL 1000 LOADS of gravel at 1735 ROBART BLVD. Phone West 1856.

WANTED—2 BARBERS, STEADY, 3 SATurday, Sunday, corner First and Spring, under bank. 21

WANTED—MARKET AND DISTRIBUTOR, DRIVERS' INDEPENDENT LAUNDRY, 773 Clanton st. 24

WANTED—YOUNG MAN TO HELP IN GROcery, at once. CLARKE, 1069 WEST JEFFERSON.

WANTED—FIRST-CLASS COLORED JANItor. Apply 223 Mercantile, Place, 10 o'clock today. 21

WANTED—BOY WITH WHEEL. GEO. RICE & SONS, 250 S. Los Angeles street.

WANTED—YOUNG MAN WITH WHEEL, wages from $4 to $10. 140 S. BROADWAY ST.

WANTED — CARPENTER FOR FIRSTclass finishing. Call at job, 2702 W. 23D. 21

WANTED — FIRST-CLASS LADIES' TAILor. A. ALLEGRETTI, 233½ S. Hill st. 23

WANTED—FIRST-CLASS COAT MAKERS. GEO. P. TAYLOR, 325 S. Broadway.

WANTED—A SIGN WRITER. TUTTLE PAINT & GLASS CO., EL PASO, TEX. 22

WANTED — FIRST-CLASS PRESSER ON coats; steady work. 246 S. BROADWAY. 21

WANTED—BOY ABOUT 18; MUST HAVE bicycle. Apply 452 S. SPRING. 22

WANTED—JUNIOR DRUG CLERK, CITY reference. 1635 E. FIRST ST.

WANTED—LABORER TO MOVE DIRT, wheelbarrow. 125 W. AVENUE 21.

WANTED—ERRAND BOY. CAHN-STANDARD OPT. CO.

WANTED—SHOEMAKERS AT BROWKING, 651 S. Spring.

WANTED—FIRST CLASS BUSHELMAN. 722 TURNER ST. 23

WANTED—PANTS FINISHERS. ROOM 4, 204½ S. Main. 42

WANTED—

Help, Male.

WANTED— C. CROWLEY,
HOME 2222. 111 E. Second st. MAIN 2078.

SPECIALS.

MAN AND WIFE, R.R., EATING-HOUSE, $75 mo., board and room.
3 cooks for lunch counter, R.R. eating-house, $30 mo., board and room.
Bakers' helper, R.R. eating-house, $20 mo., board and room.
Second cook, R.R. eating-house, $40 mo., board and room.
Vegetable man.....$25 mo., board and room
DISHWASHER.....$25 mo., board and room
Scrub boy.....$25 mo., board and room
Flunky, R.R. CO.....$30 mo. and found
Blacksmith, small outfit.....$2 day and fd.
Pan washer, R.R. eating-house, $25 mo., board and room.
6 ranch teamsters.....$30 mo. and fd.
4 MINERS.....BOSS HERE.....$2.25 day
4 drillers.....QUARRY.....$2 day
3 LABORERS.....Quarry.....$2.50 day
2 line burners.....Quarry.....$2.75 day
4 MINERS.....$2.75 day
4 MUCKERS.....MINE.....$2.50 day
6 LABORERS.....CITY.....$2.25 day
3 men, load scrapers.....$2.25 day
Las Vegas.
Flunky.....R.R. Co.....$30 mo. and fd.
30 Italians.....LABORERS.....$2.25 day
TONOPAH & TIDEWATER.
25 teamsters.....$2.25 day
25 laborers.....$2 day
WORLD'S FAIR.....TONIGHT
WORLDS OF.....WORK
SEE.....TODAY'S.....LISTS
21

WANTED—ADVERTISING SOLICITOR.

If there is a smart, energetic collector in Los Angeles who wishes to connect himself with a first-class house, we want to get in touch with him. Party to fill our requirements must know his business, and be able to prove that this is so. Personal character must be right. To such a party, if he can produce the goods a splendid proposition will be made. Address at once, E, box 153, TIMES OFFICE.

WANTED—
HANSEN EMPLOYMENT AGENCY, 204 E. Second street, Phones A4669, Main 352. Dry goods salesman, $15 week; 6 horse teamster, $2.50 day; plow shaker, $2.25 day; 4 horse ranch teamster, $25 month; delivery boy, $7 week; man and wife, ranch, $50 month; hotel laundry washer, $40 month and found; wash boy, $40 month and found; wagon teamsters, $2 day; ranch hands, $22.50 and $25 month; milkers, $40 month; milk wagon drivers, $50 month and commission; bee men, $40 month and found; man to run queen bees, $40 month and found; carriage blacksmith, $2.50 day; hotel cook, $50 month; one at $30 month; elevator boys, $15 month; bus boys, $20 month; waiter, $20 month; wine boy, $25 month. 21

WANTED—

JAPAN A. B. C. EMPLOYMENT AGENCY, Oldest and Largest Agency in the city.

302 SOUTH OLIVE ST.
Phone Main 1947. Home F6718.

We furnish all kinds of first-class help promptly, with responsibility.

House cleaning department. 5

WANTED—AN EDUCATED GENTLEMAN of wide acquaintance, good address and recognized ability, to take charge of the sale of stock in Los Angeles of a legitimate industrial company of the highest standing. A liberal cash commission and other inducements to the proper party. All replies will be regarded as confidential. Address, with references inclosed, "INVESTOR," P.O. box 600, Los Angeles. 26

WANTED—
JAPANESE EMPLOYMENT BUREAU.

GEORGE SUMI, PROPRIETOR.

Phone Main 1145, Home F6122.

646 S. WALL STREET.

WANTED—JAPANESE
PACIFIC EMPLOYMENT BUREAU,
Largest and most popular agency,
421 W. Sixth st., Los Angeles, Cal.
Housecleaning department.
Window-cleaning department.
'Phones, Home F1078, Main 1714.

General labor contractors. Every department ensures responsibility.

WANTED—EXTRA, AT ONCE, SEVERAL more good men to prepare for U. S. CUSTOMS INSPECTOR held San Diego May 13. GREAT INCREASE OF IMPORTATIONS TO THIS COAST. Life positions, starting salary $3 per day. See immediately Mr. Small, 207 Douglas Bldg., daily 9 to 4, Tuesday, Thursday and Saturday evenings 7:30 to 9. 23

WANTED— COMPETENT ASSISTANT bookkeeper, familiar with real estate and rental business. Address K, box 78, TIMES OFFICE. 22

WANTED—A SALESMAN, EXPERIENCED in N. C. L. S. C. C. or industrial insurance, to represent a novel income saving investment plan, as applied to cultivated farm lands.

See Mr. Lincoln, with GOLDEN STATE REALTY CO., 610 South Spring st. 21

WANTED — EXPERIENCED OFFICE AND mercantile assistants should leave their applications with us for good positions; we ask no advertising fee. Splendid demand for help in 1900; highest bank and mercantile references. Apply in person only. EDUCATIONAL EXPERT CO., 325 Byrne Bldg.

WANTED—RED CROSS EMPLOYMENT AGENCY, 124 E. SECOND ST. Main 8230. A7230.

We respectfully solicit all your orders for male and female help; others speak highly of our methods, why not place your future orders with us?

WANTED — SALESMEN FOR DRESS goods, silks and wash goods; must be accustomed to handling good trade and have been recently employed in large department store. Apply today. THE BON MARCHE, 420 S. Broadway, second floor. 21

WANTED—STEADY, RELIABLE MAN IN light agreeable cash business who can invest $250 with services; this business will pay you $100 per month; short hours, clean work; experience not required. Call at 715 S. HOPE STREET.

WANTED — RELIABLE BOY, ABOUT 16 years, $20 per month, no Sunday work, to carry special messages from Third and Spring sts. to H. W. Hellman Bldg.; boy with bicycle preferable. Address J, box 108, TIMES OFFICE. 21

WANTED—
JAPANESE EMPLOYMENT AGENCY,
503 W. Sixth st. Home 5353, Main 1353.
COOKS, WAITERS, PORTERS.
Ranch hands, house and window cleaners.
BY HOUR, DAY OR CONTRACT.

WANTED — CAPABLE YOUNG MEN FOR positions of salesmen in linens, domestics, blankets and bedding; only those with recent department store experience need apply; call today, 430 S. Broadway, second floor. THE BON MARCHE. 21

WANTED — ANY INTELLIGENT PERSON may earn $76 to $100 monthly corresponding for newspapers; sure, steady work; no canvassing; experience unnecessary; send for particulars. PRESS SYNDICATE, Lockport, N. Y.

WANTED—I MADE $50,000 IN 4 YEARS IN the mail order business, began with $5; any one can do the work in spare time at home; send for free booklet; tells how to get started. MANAGER, box 870, Lockport, N. Y.

WANTED — FIRST-CLASS BRASS WORKer who understands repairing automobile lamps, radiators, etc., also man who understands brass railing work. WESTERN MECHANICAL WORKS, 847 S. Los Angeles.

WANTED—SOLICITORS OF GOOD CHARacter and experience; want men who can talk proposition to grocerymen and butchers. Apply to J. V. POTTER, 214 Delta Bldg., any day before noon this week.

WANTED—MAN TO RUN BACK-SCRAPER grading land for irrigation. Previous experience necessary. State experience. Wages $45 per month and board. Apply by letter to R. FROST, Victorville, Cal. 27

WANTED—A BRIGHT BOY OR YOUNG MAN WHO IS DESIROUS OF LEARNING THE DRY GOODS BUSINESS. APPLY TO MANAGER VILLE DE PARIS, 317 SOUTH BROADWAY. 21

WANTED — YOUNG MAN TO FIGURE profits in wholesale house; must be very quick at figures, state age, experience and salary expected. Address K, box 192, TIMES OFFICE. 21

WANTED—ACTIVE RELIABLE HONEST boy about 16, for factory, steady position for good hustler, give reference, state wages wanted. Address K, box 79, TIMES OFFICE. 21

WANTED—JOURNEYMEN ELECTRICIANS; steady work at $5 a day; experienced helpers wanted; steady work at best wages. LEVY ELECTRIC CO., 1005 Post st., San Francisco Cal.

WANTED — BRIGHT BOY FOR OUTSIDE and office work. EXCELSIOR LAUNDRY, 124 S. Los Angeles st. 21

WANTED—

Help, Male.

WANTED—
HUMMEL BROS. & CO.,
EMPLOYMENT AGENTS.
Established 1891.

A strictly first-class, reliable agency. All kinds of help promptly furnished. Satisfaction guaranteed.

118 AND 118½ E. SECOND STREET. Between Main and Los Angeles streets. Largest and best equipped offices on the Pacific Coast.

Brick setter, San Francisco, $3; janitor, $45; married man, ranch, $45 and house; stable buck, $40 etc.; man and wife, ranch and cook, $60 etc.; cement finisher, Arizona; sheet iron barrel maker, $100; presser and cleaner, $15 week; machinist, Catalina, $75; book-keeper, city, $75; butcher, Arizona, $60; borax miners, $3; machinist on lathe, $2.50; ranch blacksmiths, $45 etc.; miners, $2.50; extra gang foreman, R. R., $75; plow teamsters, $1.50 etc.; ranch hands, $30 etc.; milkers, $35 and $40 etc.; laborers, city, $2.25 day.

HOTEL DEPARTMENT.

Restaurant cook, Arizona, $75; boarding-house cook, Arizona, $75 etc.; assistant fry cook, country, $30 etc.; colored cook, do pastry, Arizona, $65 etc.; ranch cook, $40 etc.; camp cook, $65 etc.; flunkies, $25 etc.; cold meat and salad man, $40 etc.; assistant cold meat and oyster opener, $25 etc.; hotel cleaning porter, $60; all-around baker, country, $50 etc.; head waiter, hotel, $50 etc.; night clerk, hotel, $25 etc.; second cook, Arizona, $65 meals; marker and assorter, Arizona, $30; starcher and finishers, Arizona, $18, dishwashers, country, $25 etc., $20 etc.; bus boys, $20, $25; pantry man, $30; vegetable cook, $40; silver and glass man, $30 etc.; bus boy, $20 etc.; hotel waiters, $20 etc.; second baker, country, $15 and meals; bell boy, beach, $12 etc.; experienced bath man, $24 month; helps, hall waiter, $20 etc.; mans and wife, waiter and waitress, $60 etc.; man and wife, cooks, beach, $60 etc.; marker and assorter, hotel, $45 and meals; laundry worker for hotel, $45, meals.

HUMMEL BROS. & CO.,
21 136-138 E. Second street.

WANTED — HARNESS MAKERS, SADdlers, collar makers, also Campbell machine operators; wanted in Seattle, Wash., Portland, Or., Sacramento, Cal., San Francisco, and Los Angeles, Cal. Married men preferred. Good wages and steady employment to first-class mechanics. Southern people need not apply. Address at once, E, box 153, TIMES OFFICE.

WANTED—MAN WHO IS LOOKING FOR a business opening, with $5000 to $10,000 capital; employment of party or representative considered; a line of business touching the hardware trade and largest consumers of first-class opening for right man. Address K, box 84, TIMES OFFICE. 21

WANTED—TRAVELING SALESMAN IN general notion line, for Southern California local jobbing house. Junior clerk, familiar with dry goods and country store window trimming, also experienced bookkeeper and some stenography, city office, $75. GEO. BRYSON BLDG. 20

WANTED — EXPERIENCED CITY MANager for established high class manufacturing business; only Christian gentleman of good address, aggressive, with A1 references and $2000 to $3000 cash need apply. Address, K, box 82, TIMES OFFICE. 22

WANTED—YOUNG MAN TO TAKE PART charge of office; experience unnecessary; also want capable, experienced man for Orpheum sketch. METROPOLITAN ENTERTAINMENT BUREAU, 251 S. Broadway.

WANTED—YOUNG MAN WHO HAS HAD some experience in laying carpets, matting and linoleum to learn the trade; also an experienced layer wanted. OVERELL'S, corner Seventh and Main sts.

WANTED — CARPENTER TO REMODEL house within walking distance of 24 and Broadway, in exchange for rent of same. Apply at BAKER, 621 Pacific Electric Bldg., or PHONE F7025.

WANTED—YOUNG MAN, WELL POSTED in men's furnishings, understands window trimming, must have best references. Call between 9 and 10. SIEGEL BROS., 103 South Spring st.

WANTED—VEGETABLE GARDENER, SINgle, $50 and found; must be capable of managing 20 acres; give references. Address SUPT. ASYLUM FOR INSANE, Phoenix, Ariz. 24

WANTED—GOOD STRONG BOY, 20 YEARS old, living at home, near W. Washington st., to drive for cleaning and dyeing works. $11 per week. 319 S. SPRING, room 17. 21

WANTED—GENTLEMEN TO SELL LOTS in Long Beach Harbor District; a new tract and liberal terms to seller; commission. HENNE BLDG., Third and Spring. 23

WANTED—SALESMEN TO SELL OUR LINE of office supplies; big profits; sell to all dealers; liberal terms; easy sellers. MODEL MFG. CO., box T, South Bend, Ind.

WANTED—BOY WITH RIG TO DELIVER A Times route in southwest part of city. Apply 1239 W. WASHINGTON. Good pay to right boy. Phone 152911. West 2691.

WANTED — LIVE HUSTLERS TO SELL real estate, good money to the right man, must have references. Apply 345 DOUGLAS BLDG., corner 3d and Spring st. 21

WANTED—EXPERIENCED GROCERY DEliveryman; must understand taking care of horses. WRIGHT GROCERY CO., 3715 Wesley ave. Main and Jefferson car. 21

WANTED—ERRAND BOY, 14 TO 16, WE will furnish wheel. Apply 9 o'clock, Thursday a.m. BROWN & LOVE, 421 Santee st. Printers, engravers and embossers.

WANTED—A NEAT APPEARING BOY from reasonable family, about 15 or 16 years old. Apply BERLIN DYE WORKS, corner Griffith and Washington. 21

WANTED — A COMPOSITOR FOR JOB work, one who has had experience setting borders. LOS ANGELES RUBBER STAMP CO., 224 West First st. 21

WANTED—THOROUGHLY EXPERIENCED Gordon press feeder; one who can make ready; no other need apply. 115½ N. MAIN ST., rooms 16 and 17. 21

WANTED—MAN ABOUT PRIVATE PLACE, care for horses, cows, carriages, harness, garden, good place for right man. A. P. GRIFFITH, Azusa. 21

WANTED—ACCURATE YOUNG MAN STEnographer, Smith Premier operator only; state age and experience. Address E, box 146, TIMES OFFICE. 21

WANTED—YOUNG MAN FOR PARCEL wrapper, only one thoroughly experienced need apply to manager, VILLE DE PARIS, 317 S. Broadway. 21

WANTED—DRIVER FOR FURNITURE wagon, a young man with experience in handling furniture. OVERELL'S, corner 7th and Main sts.

WANTED—MAN WITH TEAM FOR WEEK or ten days work in country. Call Friday or Saturday at 400 I. W. HELLMAN BLDG. 4th and Main. 21

WANTED—HOTEL CLERK FOR FAMILY hotel in city; must be neat in appearance and furnish reference. Apply 301 GROSSE BLDG. 22

WANTED—INEXPERIENCED YOUNG MAN and boy to learn trade; steady pay. DRIVERS' INDEPENDENT LAUNDRY, 773 Clanton st. 24

WANTED—MAN TO DRIVE TABLE WAter wagon, must know city and business, references. Address K, box 100, TIMES OFFICE. 21

WANTED—MAN TO DO THE FLAT WORK for 2 mangles, city, first class man only, good wages, Address G, box 42, TIMES OFFICE. 24

WANTED — EXPERIENCED GROCERY clerk to work at station. Apply MARION ROOMING HOUSE, 471 E. 2d, Thursday, 5 p.m. 21

WANTED—BOY ABOUT 15 YEARS OLD, with bicycle, to work for a wholesale house. Apply E. W. REYNOLDS CO., 342 S. Broadway. 24

WANTED—EXPERIENCED YOUNG MAN stenographer, $60 to begin, good opportunity. Apply 328 H. W. HELLMAN BLDG. 21

WANTED—YOUNG MAN TO $187 WITH janitor work for tuition while attending. L. A. BUSINESS COLLEGE, 417 W. Fifth st.

WANTED—3 FIRST-CLASS COATMAKERS; steady employment; no fares advanced. NICHOLSON THE TAILOR, Phoenix, Ariz. 22

WANTED—MALE STENOGRAPHER WITH some knowledge of telegraphy; good penman. Address H. A. UNRUH, Arcadia, Cal. 21

WANTED—MARKER AND SORTER, ONE who understands washing machines. ELECTRIC LAUNDRY, 1217 W. Washington. 21

WANTED—A CLEANER ON LADIES AND men's clothing, reliable cleaning works. 40 NORTH MARENGO AVE., Pasadena. 21

WANTED—A BOY TO TAKE ORDERS AND answer phone in plumbing shop, chance to learn trade. 1302 MISSION ROAD. 21

WANTED—PRESSER ON MEN'S GARments; steady work; good pay to right party. SUITTORIUM, 336 S. Hill. 21

WANTED—TWO MEN TO CUT TURQUOISE and moonstones; steady work. LOS ANGELES GEM CO., 453½ S. Spring. 23

WANTED—SALESMAN FOR MEN'S FURnishing department; must be experienced. J. M. HALE CO., 107 N. Spring. 21

WANTED—BRIGHT OFFICE BOY ABOUT 15 years of age. Apply to COOPER, COATE & CASEY, 239 S. Los Angeles st. 21

WANTED—ORNAMENTAL IRON WORKers, also men on iron railing. SUNSET IRON WORKS, 4th and Hewitt. 23

WANTED—EXPERIENCED TYPEWRITER repair man. Apply Los Angeles Typewriter Exchange, 128 S. BROADWAY. 24

WANTED—MAN WITH EXPERIENCE IN grocery business and delivering; reference required. 1966 E. FIRST ST. 21

WANTED—YOUNG MAN LIVING IN VIcinity of 1030 W. 23rd st. to care for horse and work about two places. 21

WANTED—LIVE LUMBERMAN AS FOREman; new branch yard, city. Address L, box 193, TIMES OFFICE. 21

WANTED—YOUNG MAN FOR POSITION as salesman, references required. Apply by letter, P. O. box 1245. 23

WANTED—EXPERIENCED FURNISHING goods and hat salesman. R. J. BUSCH, Second and Broadway 24

WANTED—

Help, Female.

WANTED— HANSEN EMPLOYMENT AGENCY, 204 E. Second st. 'Phones A4669, Main 352. Woman cook, small hotel, $50 month; marker and distributor, hotel laundry, $40 month and found; washer, hotel laundry, $40 month and found; hotel waitresses, city and country, $25, $30 and $40 month; pantrywoman, $6 week, 6 days; family cook, $25 month; restaurant cook, $25 month; kitchen helper, $25 month; waitress, mixed work, $25 month; chambermaids, $25 month, room and board; 2 saleslad ies, $6 week to start; cafe cook, $10 week, no Sunday; chamber girl, $25 month and lunch; housegirls, city and country, $20 to $40 month; cook, $25 month; pantrywoman, $25 month; silver and glass girl, $30 month; new orders constantly. 21

WANTED—
The Henderson Employment Agency,
425 South Broadway.
Phones—Main 1230, Home 1425.

Pastry cook, no Sunday, $12; meat cook, delicacy, no Sunday, $10; family cook, city, $40; family cook, Redlands, $25; cook and second girl, beach, three in family, $35 and $30; second girl 2 in family, Redlands, $20; infant's nurse, $25; nurse girl, Riverside, $20; general house girl, Pasadena, $40; Riverside, $30; house girls, city, $15 to $25; pantry girl, $18, chambermaid, $25 and found; marker and distributor, $45 and found; washer, $40 and found; dishwasher, country hotel, $25, colored cook, $30; many other places. 21

WANTED—
Hummel Bros. & Co., 116 East Second st.

Waitresses, city and country, $25 etc.; $20 etc.; chambermaid, $4 week and meals; another, $4 week etc.; chambermaid, Catalina, $25 etc.; another, Santa Barbara, $20 etc.; good woman, assistant matron, $30 etc.; waitress, Arizona, $20 etc.; waitress, institution, $25 etc.; plain laundress, $25 etc.; dinner waitress, $5; boarding house cook, city, $50 etc., house girls, $25 etc.; $30 etc.

HUMMEL BROS. & CO., 116 E. Second.
21

WANTED — TIDY AND EXPERIENCED girl for general housework in private family; German or Swedish preferred; wages $20; washing; colored man does all outside work and heavy sweeping inside; must have references. Tel. 61674. Home 1866. MRS. GILBERT S. WRIGHT, 2077 Wilshire blvd. 21

WANTED — WORKING HOUSEKEEPER, widower, with 2 children, ranch, $30; assistant, $20; light housework for young people, employed, $20; cook, small hotel, beach, $35; pantry work, fruit, $35; chamber work, about ½ day, $6; hotel; another, $20, room and board; nurse girl, child 2½ years, $25; kitchen helper, city, other good places. 210 S. SPRING, room 17. 21

WANTED—TOURIST HOTEL REPORTER EMPLOYMENT, 203½ S. Main st., rooms 12 and 14. Also waitresses, banquet, and waitresses, Nevada, free fare, city, $6 and $5, pastry $9; chambermaids, $25 found, city and country; extra $1; general house, $35; cook, Arizona, $50, free fare; laundress, $30, free fare. All kinds male help wanted.

WANTED—A TIDY, EXPERIENCED GIRL WITH REFERENCES, FOR GENERAL HOUSEWORK IN PRIVATE FAMILY; NO WASHING; WAGES $25. COLORED MAN TO DO ALL OUTSIDE WORK AND ALL HEAVY SWEEPING INSIDE AND OTHER WORK. PHONE MRS. WRIGHT, HOME E2164, 2077 WILSHIRE BLVD. 21

WANTED — BRIGHT BUSINESS WOMAN, preferably with industrial insurance experience, to represent income-producing cultivated farm lands plan. For full particulars see MR. LINCOLN,

With GOLDEN STATE REALTY CO.,
21 610 S. Spring st.

WANTED—EDUCATED, REFINED CHRIStian lady (unincumbered) to travel in California; must possess business ability; $10 a week and expenses to start; only one who can furnish first-class references need apply. Address K, box 33, TIMES OFFICE. 21

WANTED — LADY OF EXCEPTIONAL ability and pleasing presence to sell the stock of a legitimate industrial company; a liberal cash paid to the right party; one; all replies confidential; mail answer with reference to POSTOFFICE BOX 850, Los Angeles, Cal. 22

WANTED—DRESSMAKER AS AN ASSISTant fitter for alteration department, one who has had experience with cloak and suit alterations; need apply. steady position, salary according to ability. MYER SIEGEL & CO., 251-256 S. Broadway. 21

WANTED—GENERAL HOUSEWORK, GIRL $25, $30, $35, chambermaid, waitresses, $5 and $6 a week; 3 cooks, $40 and $60; 2 nurse girls, stenographer, bell boy. HATCHELL & SULLIVAN, 623½ S. Broadway, Phones F7362, Broadway 2507.

WANTED—THOROUGHLY EXPERIENCED glove woman, one who can take full charge of department, look after the trade, the help and the buying, must be fully capable. Apply today. THE BON MARCHE, 420 South Broadway, Second floor. 21

WANTED—LADIES TO DO EASY FANCY work for spare hours at home, $1.50 to $2 per day; no experience. Call WOMAN'S NATIONAL ART EXCHANGE, 300 Temple Blk., 208 N. Spring, entrance north end of building, on Temple st.

WANTED — AN INTELLIGENT PERSON may earn $75 to $100 monthly corresponding for newspapers; sure, steady work; no canvassing; experience unnecessary; send for particulars. PRESS SYNDICATE, Lockport, N. Y.

WANTED — AN EXPERIENCED SALESlady for ladies' ready-to-wear department, and a young man, thoroughly experienced as fancy goods salesman. Write, with references, to RAINES & CAMP, Fresno, Cal. 22

WANTED—SALESWOMAN; AN EXPERIENCED CORSET FITTER AND SALES PERSON; ONLY ONE THOROUGHLY COMPETENT NEED APPLY TO MANAGER, VILLE DE PARIS, 317 SOUTH BROADWAY. 21

WANTED — A THOROUGHLY GOOD, healthy young woman as cook and caretaker of small house, for family of two; one who will appreciate a good home. Address BOX 109, CALIFORNIA CLUB. 21

WANTED—BY THE BON MARCHE, YOUNG woman who has the experience and ability to fill first position in hosiery department, good salary to right party. Apply today, 420 S. BROADWAY, second floor. 21

WANTED—BY THE BON MARCHE, YOUNG woman who has the experience and ability to fill first position in ribbon department, good salary to right party. Apply today, 420 S. BROADWAY, second floor. 21

WANTED—LADY WITH SOME KNOWLedge of music as demonstrator; excellent opportunities to right party; salary $600 a year and commissions. Address B, box 4, TIMES OFFICE.

WANTED—A REFINED GIRL, 16 OR 17 TO care for child and do light housework in a small refined family in Westlake district, references. Address K, box 152, TIMES OFFICE.

WANTED—BRIGHT WILLING WOMAN AS assistant matron in school, $30 etc.; or will take woman with boy or girl, wages $25 etc. HUMMEL BROS. & CO., 116 East Second st. 21

WANTED—YOUNG LADY CAPABLE OF taking charge of glove and hosiery department in Southern California town. Permanent and good salary. 626 BRYSON BLDG. 21

WANTED—BUREAU OF SERVICE, PASAdena, Phones 745, 2 cooks at $35; 2 seconds, $30; parlor maid and waitress, $30; child's nurse, $20; man and wife for alfalfa ranch. 21

WANTED — FINE APPEARING LADY about 30, without incumbrance, to learn nursing; must be High School graduate $8 to $10 per week, room and board. 747 S. MAIN ST.

WANTED—WOMAN ABOUT 30, WITHOUT children to learn nursing in small hospital; $6 to $10; room and board. With increase when efficient. Call at 747 S. MAIN ST.

WANTED—TEACHERS, CERTIFICATED IN California, with or without experience, to take positions in rural schools. Apply FISK TEACHERS' AGENCY, 238 Douglas Bldg. 23

WANTED—LAUNDRY HELP AT CORONado Laundry; mangle girls, $25, room and board; starch ironer, $35, room and board. CORONADO AGENCY, 324 S. Spring st. 22

WANTED—A WOMAN COOK AND GENeral woman for winter season at beach resort. For particulars call up SANTA ANA SUNSET MAIN 234 at 12 o'clock today. 21

WANTED—A STRONG MIDDLE AGED woman to wash, work in a factory, wages $1.25 for 8 hours. Apply at 219 WEST 6TH ST., ready for work. MEYBERG BROS. 21

WANTED—CAPABLE, WILLING GIRL TO assist general housework; family of three; references; good wages to right party. 1065 S. 578 Call 1625 W. 23D., near Leeds ave. 21

WANTED — ACTIVE YOUNG WOMAN TO sell lodging-house on commission; liberal terms and opportunity for permanent and profitable business. 320 FAY BLDG. 21

WANTED—LADIES TO SELL LOTS IN Long Beach Harbor District; a new tract and ready seller; liberal commission. 239 HENNE BLDG., Third and Spring. 23

WANTED — WAITRESSES AT HOTEL del Coronado main dining room, $25; side hall, $20, room and board. See H. F. NORCROSS 324 S. Spring st. 21

WANTED—GOOD COOK, FAMILY OF 2; no chamberwork; Thursday and Sunday afternoons off; wages $6 per week. Apply 3732 BUDLONG. 'Phone 23290. 21

WANTED—LADY TO COOK FOR MINING corporation in Nevada, middle aged, must have experience, references. Address L, box 149, TIMES OFFICE. 22

WANTED—WILL GIVE HOME AND WAGES to neat, respectable middle aged woman who will assist with housework in small family. PHONE WEST 2710. 21

WANTED—CHILD'S NURSE, PASADENA, $35, 2 cooks, $35, help of all kinds. SATCHELL & SULLIVAN, 623½ S. Broadway. F7352. Broadway 2507. 21

WANTED—GIRLS FOR ELECTRIC SEWing machines; experienced, and also apprentice. LOS ANGELES NOTION CO., 118 S. Los Angeles.

WANTED — NURSES FOR TRAINING SCHOOL, TEN DOLLARS A MONTH. EMERGENCY AND GENERAL HOSPITAL, 418 CROCKER.

WANTED—

Help, Female.

WANTED — COOK AND SECOND GIRL for beach, $25 and $20; family cook, Pasadena, $35; another city, $30; others, $30 and $25; second girl, Redlands, $20; infant's nurse, $25; child's nurse, $25; second girl and care for child, Redlands, $20; young girl to assume child, $15; addressing envelopes, $1.20 per 1000; chambermaid, $20 and $25; linen-room work, $20; mangle girls, $25; seamstress, $1 to $1.75; hotel cooks, $50; many waitresses, $20 and $25; house work, Azusa, Long Beach, Lamanda Park, Santa Ana, Redlands, Crafton, Ocean Park, $20 to $30; long list house work, city, $20 to $25; girls to assist, $15. MISS HAWLEY & FORGRAVE, 254 S. Broadway. Phones A3161, Main 819. 21

WANTED — AT MARK'S EMPLOYMENT AGENCY, 215 W. Fourth. Room 3. Phone Home 4158, Main 431. Cashier, restaurant, $8; nurse, $15 per week; 2 waitresses for Catalina, $25; girls to serve in cafe, $7 to $8; pantry woman, $35; pantry woman, $7, no Sunday; first cook, cafe, $15; second cook, $12; cook for small boarding-house, $40; cook for small family, city, $35; cook, small restaurant, city, $10, no Sunday; chambermaid, city, $20, $25; laundress, country, $30. 21

WANTED—LADIES TO MAKE SOFA PILlow tops for

...Lines.

...ANTED—

...ANTED — POSITION, AS BOOKKEEPER; ...ANTED — SITUATION, BY YOUNG MAN AS ...

...ANTED—

...ANTED — BY YOUNG WOMAN, ...

...ANTED — SITUATION BY ...

...ANTED — SITUATION BY ...

...ANTED — SITUATION BY ...

...ANTED — BY YOUNG LADY OF ...

...ANTED — SITUATION BY ...

...ANTED — SITUATION BY ...

...ANTED — SITUATION BY ...

...ANTED — GOOD COLORED GIRL, ...

...ANTED — YOUNG MAN WANTS ...

...ANTED—SHIRTWAIST SUITS TO ...

...ANTED—

...ANTED—GOOD JAPANESE MAN ...

...ANTED—SITUATION IN A FAM...

...ANTED—SITUATION BY A JAPANESE ...

...ANTED—GOOD AND STEADY ...

...ANTED — GOOD JAPANESE ...

...ANTED — SITUATION BY A ...

...ANTED — SITUATION BY A ...

...ANTED — YOUNG WIDOW WANTS ...

...ANTED—LADY ALONE DESIRES ...

...ANTED — SITUATION BY ...

...ANTED — SITUATION BY ...

...ANTED — SITUATION BY

Classified Liners.

FOR SALE—Houses.

FOR SALE—

SOME SPECIALLY GOOD PROPOSITIONS.

We never offer a property unless we feel it is a genuine value; desirable in every respect. The following houses are unusually choice buys and we advise strongly the wisdom of seeing them early today.

A VERY ARTISTIC FURNISHED BUNGALOW AT A SACRIFICE PRICE.

$7500. $7500. $7500.

In the S.W. In finest neighborhood. Owner has to return to New York shortly and offers this artistic furnished four-room bungalow at a sacrifice to get a quick sale.

This place would be a good buy at $8000, so don't delay.

ARTISTIC, COMPLETE 5-ROOM HOUSE.

$4800. $4800.

W. ADAMS HEIGHTS.

1-3 CASH, 1-3 1 YEAR, 1-3 2 YEARS.

Lot 50x150; south front; modern; new up to date, hardwood floors, built-in buffet, beamed ceiling, etc., etc. This property cannot be duplicated in value in Los Angeles; is easily worth $7000, and will long remain unsold at this figure.

The location of this house on W. Adams Heights, its size, style and elegance of finish; the high character of surrounding neighborhood, make it a better proposition than is often found in these days of excessive building cost.

A 6-room, Harvard blvd. house, with most elegant finish and handsome appearance for $4750.

A new hobby bungalow of 5 rooms on W. 21st st., which contains many up-to-date and very desirable features, on these easy terms; $600 cash, balance $35 per month, $3850.

$3800 BUNGALOW.

A 5-room 1½-story bungalow on W. Adams Heights, near Berkeley square, which is an undoubted bargain for $3800. See this at once; no finer neighborhood in Los Angeles.

SMITH & DIETER (INC.)
215 UNION TRUST BLDG.
HOME EX. 7117; SUNSET EX. 493.
THOS. E. THOMPSON, Mgr. House Dept. 21

FOR SALE—

TERMS. TERMS.

SNAP NO. 1.

Luxuriously furnished 5-room home in the heart of the Westlake district; large stable, gas, electricity, grates, mantels, laundry tubs, etc., etc.; fine lawn, trees and flowers.

PRICE $8000.

$8000. $8000.

SNAP NO. 2.

Five 5-room houses, blocks from Pico Heights car line; east fronts; all conveniences, including gas, electricity, grates, mantels, laundry tubs, etc., etc.; fine lawn, trees and flowers.

PRICE $8000.

$8000. $8000.

SNAP NO. 3.

Large 5-room cottage, half a block from Central ave. car line; first-class neighborhood, this house is less than 1 year old and is a big bargain. All conveniences. See this.

PRICE $2800.

$2800. $2800.

SNAP NO. 4.

New, modern 5-room house on Hollywood car line; minutes from heart of city; nice lot; east front; toilets, bath, grate, mantel, etc., etc. Owner leaving city.

PRICE $2450.

$2450. $2450.

SNAP NO. 5.

Recently completed 5-room house on Holly wood car line; handsomely finished; every modern convenience. Sacrifice sale.

PRICE $2800.

$700 CASH. $700 CASH.

SNAP NO. 7.

Balance Easy Payments.

A swell new 5-room cottage in the south west, cove ceiling, artistic tinting, fireplace, mantel, built-in buffet, large pantry, fine screen porch, stationary tubs, north front, lot 40x125; close to good car line.

PRICE $3300.

GEORGE C. PECKHAM & CO.,
1204-5-6 Union Trust Bldg.,
Corner Fourth and Spring sts.
F6392, Main 3221. 21

FOR SALE—

FINE HOME IN THE WEST ADAMS DISTRICT.

IMPOSING RECEPTION HALL, contains built-in bookcase and artistic art glass vestibule—artistic stairway leading to second floor.

LIVING-ROOM, dining-room, den, kitchen, butler's pantry and fine rear porch (screened) occupy the lower floor. There are beamed ceilings and white quarter-sawed oak floors.

THE DINING-ROOM contains built-in buffet and china closet; window seats and a large mantel. Room is richly finished in a deep red velvet tint and receives plenty of sunshine throughout the day.

MAPLE FLOORS and white enameled woodwork in the four sleeping apartments on the second floor, equipped with plenty of clothes closets and one large linen closet. Best nickel plumbing and porcelain tub in bath room. A feature of the house is a large sleeping balcony. Two toilets, fine furnace and stationary tubs are a few conveniences with which this house abounds.

LOCATED only one block from West Adams car line, on a fine northwest corner, highly improved. If you are thinking of buying an ideal home or making a sound investment, you can do no better than grasp this opportunity of getting a high-class home at a saving.

ALTHOUSE BROS.,
MEMBERS L. A. REALTY BOARD,
204 Laughlin Bldg.
Main 183. House Ex. 283.

FOR SALE—

A SUPERB WESTLAKE HOME OFFERED AT A GREAT SACRIFICE.

I am offering at a special price my beautiful 12-room home at 347 Beacon st. in order to make a quick sale. In the heart of the Westlake district; large lot, 70x165 ft., beautifully improved with imported shrubbery, rockery, etc. Rooms handsomely finished with paneled walls, beamed ceilings, open fireplaces, built in bookcases, seats, corners and buffet. Kitchen exceptionally convenient with plenty of shelves, laundry room, etc. Five spacious sleeping rooms beautifully finished. Every convenience and device that goes to make an ideal home embodied in this home. Will be pleased to show you through the house any morning this week between 10 and 11 a.m. Priced away below its actual cost. 21

FOR SALE—

WEST LAKE

ONE of the most beautiful homes in the Westlake district, one block from the park, near Wilshire blvd., high ground, east front, paved driveway at side, inlaid hardwood floors throughout.

First floor contains reception hall, parlor, library, dining-room, butler's pantry, kitchen and servant's room.

Second floor contains 3 suites, with private sun porches and baths, and 3 additional bedrooms, 2 instantaneous heaters.

The attic is all finished and plastered, and can be used for billiard-room and bedrooms. Fine furnace and gas grates.

PRICE $15,000.

TERMS TO SUIT.

METZLER INVESTMENT CO.,
401-402 Stimson Blk.
Tel. Home 9491, Main 3945. 22

FOR SALE—

W. 30TH ST.

NEAR DURANGO ST.

New bungalow, hardwood floors, stone mantel and fireplace, and all that a high-class bungalow calls for.

Price $3900. Only $700 down, and $25 per month.

JONES & RYDER LAND CO.,
214 West Third st. 21

FOR SALE—Houses.

FOR SALE—

HOME BUILDERS' OPPORTUNITY.

More than a dozen fine houses, each costing from $3500 to $6000, are being erected, and more being planned for our

FOREST PARK TRACT.

On large lots, each costing $1750 and upwards.

You can now have a house erected at TEN PER CENT. ABOVE COST and have it built according to your own ideas.

SMALL CASH PAYMENT AND EASY TERMS.

LARGE LOTS.

Hoover st., Commonwealth Ave. and Virgil, Westlake, Wilshire street.

Highly restricted surroundings; 15 minutes from Broadway; 2 car lines in operation; high ground; no frost; little fog; splendid unobstructed views; hundreds of old trees; desirable neighborhood; all improvements and conveniences.

SMITH & DIETER (INC.)
215 UNION TRUST BLDG.
HOME EX. 7117; SUNSET EX. 493.
T. E. THOMPSON, Mgr. House Dept. 21

FOR SALE—

CORNER. CORNER. CORNER.

$400 CASH. $400 CASH.

$4000. Absolutely new and modern 5-room house, north front. West Adams Heights. Lot 42x144. Splendid car service; must be sold.

$4200. $750—CLANTON ST.—$750.

5-room modern house, barn and shed room for a dozen teaming outfits; lot 80x158 to a 20-foot alley; prospective business property; $350 cash and balance to suit.

$3000. $250—WORKMAN ST.—$250.

Near Ave. 20; five rooms, modern, lot 50x115; $250 cash and balance to suit.

$2000. $250—SICHEL ST.—$250.

6 rooms and bath; lot 50x130 to an alley; $250 cash and balance to suit.

$2750. $500—CLOSE TO 9TH AND GEORGIA—$500.

5-room cottage, cheapest close-in investment in the market; $500 cash and balance reasonable.

$2300. $250. GRIFFITH NEAR 12TH—$250.

5-room cottage, modern; lot 42x145, splendid investment; owner must sell; $250 cash.

W. H. OSEAR, 409 Johnson Bldg.
J. T. Kelly, Mgr. House Dept.
Main 2990, A6890.

FOR SALE—

STRIKING AND ARTISTIC THIS SEVEN-ROOM BUNGALOW, HIGH GROUND.

A beautiful modern house, reception hall, music, living and dining-room can be thrown together; oak floors, paneled walls; beamed ceilings, buffet, bookcase, artistic fireplace arrangement; window seats, everything that would add to completeness of a home is embodied in this bungalow; every bedroom is large and light; fine bath; back yard finished in art; auto shed and arbor of heavy timbers flowers; lot 80x200 to alley.

PRICE—$4000—TERMS.

R. E. IBBETSON & CO., Dept. "W."
308-310 L. A. Trust Bldg.
A3410; Main 1580. 22

FOR SALE—

$400—$400—$400
CASH REQUIRED.

PRICE IS ONLY $3200.

5-room modern cottage on well improved street; lot fenced, stable, lawn, flowers, etc. Southwest.

IT IS A BARGAIN.

It will not hold long. See me at once.

R. E. IBBETSON & CO., Dept. "W."
308-310 L. A. Trust Bldg.
A3410; Main 1580. 22

FOR SALE—

The swellest home and the most beautiful grounds in the southwest; two car lines; 6-room modern cottage, hardwood floors, built-in china closets, dining-room in white enamel; large front porch and screen porch, on double glass corner; north and east front lot, 45x125 to a 15-ft. alley; S. W. corner of Kansas and 30th; lemon and orange trees, 2 palm trees; everything that would make a beautiful home; north of Jefferson, within a block of Vermont ave., the coming business street. Adjoining lot can be secured if desired. This beautiful home can be had for the next few days at $4250.

T. L. O'BRIEN & CO.,
Jefferson and Main.
F2278. $4250. 22

FOR SALE—

WEST 27TH STREET.

NEAR VERMONT AVENUE.

$6250. $6250.

Very attractive modern 7 room 2 story house —hardwood floors, beamed ceilings, built-in buffet, very handsome fixtures, 3 large bedrooms, cement porch, lawn and flowers, large lot.

There is a cottage in rear that rents for $18 a month, which makes this a very desirable income property. Half cash will buy this place.

JONES & RYDER LAND CO.,
218 West Third st.
21

FOR SALE—

HOBART BOULEVARD IS A STREET OF BEAUTIFUL HOMES.

PRICE—$12500—PRICE.

At this price there is not another house on the street for sale. It is a 6-room modern and artistic bungalow, oak floors, buffet, window seats, beautiful fixtures; stationary tubs, 50-ft. lot, driveway, lawn, flowers and auto shed.

IT IS A BARGAIN.

R. E. IBBETSON & CO., Dept. "W."
308-310 L. A. Trust Bldg.
A3410; Main 1580. 22

FOR SALE—

$400—$400—$400
CASH REQUIRED.

PRICE IS ONLY $3200.

5-room modern cottage on well improved street; lot fenced, stable, lawn, flowers, etc. Southwest.

IT IS A BARGAIN.

It will not hold long. See me at once.

R. E. IBBETSON & CO., Dept. "W."
308-310 L. A. Trust Bldg.
A3410; Main 1580. 22

FOR SALE—Houses.

FOR SALE—

CHANCE OF A DECADE.

SECURE THIS PALATIAL WESTLAKE HOME AT A PRICE BELOW COST.

I am offering my superb home located at No. 727 Beacon st. at a great sacrifice, let is 75x180 feet, improved with lawn, flowers, and beautiful shrubbery, House contains reception hall and parlor; living room and library combined, dining room, kitchen, and five sleeping rooms, every one equipped with all the beautifying, comfort giving details modern ingenuity can devise. Many unique features not found in other fine homes. Priced at a figure that will give you a pleasant surprise, and a value you should not fail to investigate. I will be pleased to personally conduct you through the house any morning this week, between 10 and 11 a.m.

21

FOR SALE—

1319 HOBART BLVD.

THIS HIGH-CLASS, UP-TO-DATE, 9-ROOM RESIDENCE IS OFFERED AT $1000 BELOW ITS ACTUAL WORTH. OWNER HAS GONE BACK TO HIS NATIVE COUNTRY, AUSTRIA, AND WISHES TO MAKE QUICK SALE. LOT 55x181, ONE BLOCK NORTH OF WASHINGTON. SURROUNDED BY FINE RESIDENCE.

PRICE $7000. TERMS.

THE EMERSON REALTY CO.,
HOME 1149. 301-2 DELTA BLDG.
MAIN 4000.

FOR SALE—

SOUTHWEST PROPERTY.

This Week's Specials.

People are finding out that it pays to look up our weekly specials.

We did not sell the best buy we had last week, so you have another chance at the best buy in a six-room cottage in the Southwest. It will go this week at $2300, $1125 cash, balance $20 month.

Two 5-room cottages, lot 37x130, easy terms, $2500.

5-room cottage, 40x130, cash $2300; bargain for quick sale.

5-room bungalow, a beauty, $3000.

Remember the above are all good buys and several hundred dollars under value.

UNIVERSITY REALTY CO.,
723 West Jefferson Street.
Home B1219. South 2692. 21

FOR SALE—

EAST ADAMS ST.

50x150

With 2 bungalows; can sell for $3900, which is $1500 under present valuation. If you are looking for a snap here it is.

JAS. V. BLACK & CO.,
1205 I. W. Hellman Bldg.,
Broadway 1339; F1484. Fourth and Main. 21

FOR SALE—

WILSHIRE DISTRICT.

WE HAVE JUST TEN DAYS TO SELL THAT FINE NINE-ROOM MODERN HOUSE IN THE WILSHIRE DISTRICT FOR $7500. AFTER THAT YOU CANNOT GET IT AT ANY PRICE, IT'S TOO GOOD TO FULLY DESCRIBE. WE WILL SAY THAT IT WAS BUILT BY THE PRESENT OWNER BY THE DAY, NOT TO SELL, BUT CIRCUMSTANCES HAVE MADE THIS A NECESSARY SALE. HOUSE CANNOT BE DUPLICATED TODAY FOR THE PRICE OF THE ENTIRE PROPERTY. SEE IT.

ROBERT MITCHELL CO.,
509-518 COLLINS BLDG., 313 W. THIRD ST. 21

FOR SALE—

$2500—Nearly new 5-room cottage, East 46th, near Central ave.

$3000—New 6-room cottage, near car line, west of Figueroa; $500 cash, $25 month.

$4250—6-room modern cottage, 24th st., a bargain.

$6750—7-room house, rents for $27 a month; lot 50x230.

$6750—Modern 7-room house and fine barn; buildings worth $4000; you get the lot for nothing.

$4000—A fine 7-room cottage; good as new; fruit and flowers; lot 50x150 to alley. We have others.

R. C. HUNT & CO.,
2030 San Pedro st.
South 79; B2265. 21

FOR SALE—

CLOSE IN CORNER MANSION.

$16,500. $16,500.

This is near Figueroa and West 7th st., in the heart of most rapidly advancing values. An elegant corner home of 16 rooms and in easy walking distance of any portion of the business district.

Elegant, modern and strictly up to date in every detail. Let us show you this, if you desire either a home or an investment.

ROBERT MITCHELL CO.,
509-518 Collins Bldg., 313 West Third street.

FOR SALE—

CLOSE IN.

—$4000—

Bungalow of 6 very large rooms, strictly modern. This beautiful home is within 7 minutes of 4th and Broadway, southwest. Now, listen. This house could not be built for $3000; a very low estimate on lot would be $2800. Think of the sacrifice; a $5800 home for $4000.

R. P. SHEA,
407 Union Trust Bldg.
S.E. cor. 4th and Spring sts.
Phones A5424, Bdwy. 2177. 21

FOR SALE—

PICO HEIGHTS.

$5250 $5250 $5250

Splendid modern 8-room house; commands a magnificent mountain view which never can be shut out. The bare lot would sell for $2500. You could not duplicate the house for $4000. Twenty minutes from business district. You can't find its equal in the city.

R. P. SHEA, Sole agent,
407 Union Trust Bldg.,
S.E. cor. 4th and Spring sts.
Phones A5424, Bdwy. 2177. 21

FOR SALE—

ORANGE ST. BARGAIN.
HOUSEKEEPERS, ATTENTION.
INVESTORS, TAKE NOTICE.

$2500 CASH. CASH $1500.

Modern house, 3 large rooms and reception hall, bathroom, pantry, screen porch, 2 toilets, lawn, trees, flowers, etc. This being closein property and in a fine neighborhood, makes it attractive either as a home or an investment.

LOOK IT UP AT ONCE.

OLD SETTLERS INVESTMENT CO.
24 720 Citizens' Natl. Bank Bldg.

FOR SALE—NEW 5-ROOM RESIDENCE, A beautiful and artistically designed house, situated on a fine lot, 56x142½, commodious living-room, with paneled walls, beam ceilings, oak floors, large plate-glass window, magnificent fireplace, paneled library, paneled dining-room, built-in buffet, with mantel, kitchen conveniently arranged, double wash trays, two toilets, cellar, fence, 4 bedrooms finished in white enamel, large closets, all floors scraped and polished, this home is complete in all the small details which go to make home life desirable. $4300.

M. E. OSWALD, cor. 46th and Los Angeles st. South 2345, Home B9194.

FOR SALE—

We have several very artistic bungalows of six and seven rooms, just finished, in the southwest part of town, ranging in price from $4000 to $5500.

Very reasonable terms can be arranged upon any of them. If you are in the market let us show you.

JONES & RYDER LAND CO.,
218 West Third st.
23

FOR SALE—

WEST 21ST STREET.

NEAR CONGRESS ST.

A particularly attractive 7-room, story and half bungalow; has oak floors, 2 pressed brick mantels and fireplaces; built-in buffet, and, in fact, everything that make up a down-to-date house; price $3600; terms $500 cash, balance to suit.

JONES & RYDER LAND CO.,
218 West Third st
21

FOR SALE—2804 DARWIN AVE., ONE OF the cheap and best property in East Los Angeles for the price; 6-room cottage, all modern, porcelain bath, gas and electricity, cement cellar, fine location; terms. Price $2700. C. STEDDOM, owner, 2402½ Downey ave. 21

FOR SALE—COTTAGES IN THE VICINITY of Washington and Vermont at bargain prices; good lots to exchange for good house, 7 or 8 rooms. S. M. IRVIN, 1261 W. 20th. Phone West 4818. 30

FOR SALE—Houses.

FOR SALE—

$2000—

On one of the sightliest lots at Westlake Park.

Eight fine rooms and den. Oak floors. Furnace heat throughout. Everything modern. A fine home.

—$1500—

Nine room house at Westlake.

A splendid buy for the money.

—$2250—

Close-in. Southwest.

Eight rooms, modern, oak floors, fine street.

Easy terms.

It will pay you to investigate these if you are wanting a good home.

C. P. DEYOE, 225 LAUGHLIN BLDG. 21

FOR SALE—ON SOUTH FLOWER ST.

$3650—5-ROOM STRICTLY MODERN MISSION BUNGALOW; LOT 50x125; IF YOU WANT A NICE HOME INVESTIGATE THIS.

T. J. McGONIGLE,
H 604 GRANT BUILDING.

FOR SALE—

ON WEST 28TH ST.

NEAR WESTERN AVENUE.

$4250. $4250.

Just completed, a very artistic 6 room bungalow, oak floors, built-in buffet, with leaded glass doors, pressed brick mantel and fireplace; large bathroom, laundry tubs, large lot; terms $1000 cash.

JONES & RYDER LAND CO.,
218 West Third st.
21

FOR SALE—

ON UNION AVENUE.

NEAR 12TH STREET.

$2800. $2800.

A thoroughly modern 5 room cottage in this fine locality and only $1100 cash needed to handle it.

JONES & RYDER LAND CO.,
218 West Third st.
21

FOR SALE—ONE OF THE HANDSOMEST 5-room homes in the city on beautiful Hobart Blvd. This is an unusually attractive home built for a home by the owner and contains all the features of a modern bungalow. Hardwood floors, handsome mantels, built-in buffet, etc.; all the rooms are large, and the arrangement makes this a fine home. Large lot, alley, driveway, and shed. A description will not do justice to this place, and we want you to see it. We will leave you to judge how good a buy this is at $3650. Owner must sell at once, and it will surely go at this price.

COCHRAN & RIDENBAUGH,
213-219 Pacific Elec. Bldg.
A8282; Main 4761. 21

FOR SALE—

New and elegant 6-room cottage of the bungalow type, with all the modern features, oak floors, artistic buffet and brick mantel; the owners have spared no effort or expense in the construction of this beautiful home. Don't fail to see it. No. 453 West 43d st. Convenient to Grand or Moneta car. Price $4000. $1000 cash.

Agents please note.

PATTERSON-RICHARDSON CO.,
Main 2080. Owners and builders,
F4287. 415 Union Trust Bldg. 21

FOR SALE—

FIVE ROOM BUNGALOW.

I am building the best arranged and constructed modern bungalows in the growing southwest part of the city, small payment down, balance easy.

RALPH M. WATSON, BUILDER, 601 Grant Bldg. H6467, Broadway 4575.

FOR SALE—MUST BE SOLD; HOMESICK; going back to Nebraska; 5-room modern bungalow, rooms large, complete in every respect; furnished throughout; a bargain, $2000, $1000 cash, balance like rent.

Just think! 5-room house, on Marshall st. near Main, for $2500, $1000 cash, balance terms; a bargain.

I have bargains in houses and lots out Moneta ave. way. Come out and see how it is building up. A. O. KENT, Moneta ave. near Marshall. Home C9255, South 2589. 21

FOR SALE—

KENSINGTON ROAD.

ANGELENO HEIGHTS.

A modern 5 room bungalow fitted with every convenience, an every artistic inside and out. High and dry.

Price $3250. Terms half cash.

JONES & RYDER LAND CO.,
218 West Third st.
21

FOR SALE—

Modern 8-room house, good condition, close in on 5th st., 4 blocks west of the Normal, on lot 80x154, beautifully improved with flowers and trees. Just the place for a home for a business man. Call up the EVERETT CO., 202 Mason Bldg., for particulars or E1428. Half cash, balance time.

FOR SALE—

$2000—HALF CASH.

Modern 6-room cottage, cove ceilings, built-in buffet; bath, toilet; lot 55x150; high ground; one block to car; will take lot in exchange up to $700.

$4500—TWO-THIRDS CASH.

8-room house, on E. 37th near Main; will rent for $45; lot 50x130; this is a bargain.

F. M'DONALD,
With C. F. BORTON CO., General Contracting Builders, 536 Byrne Bldg. 21

FOR SALE—
MAGNIFICENT DOUBLE HOUSE.

GOOD INCOME.

In Westlake section, on high ground; has 7 rooms upstairs, 6 rooms downstairs; renting $50 per month each; is new and up to date in all particulars, with mission finish, handsome lighting fixtures and oak floors; lot 50x155 to alley. Large barn. See LANGDALE, with A. W. ROSS, 420-21 Bradbury Bldg. 22

FOR SALE—

On 66th st., Huntington Park, new 5-room modern cottage, furnished; price $1575, only $200 cash; 5c fare. This is a bargain.

New 4-room cottage and bath; 1 acre garden, lot fenced; 2 shares water stock; splendid place for chicken ranch. Price $1000; a big snap for some one. Bell Station, Whittier car line.

See S. COLBY,
WESTERN REALTY & INVESTMENT CO.,
21 F8614 434 S. Hill st.

FOR SALE—

MAKE $200 TODAY.

You can do this if you buy the 5-room, 1½-story house I have been advertising at $2400; it is splendidly built, beautifully finished; a choice home; the owner tells me to sell the house for only $2200; $600 and $20 per month; this is $200 below cost and if not sold at once it will be taken off the market. Don't delay. See me at once. ROBT. C. ROOT, sole agent, 219 Grant Bldg. 21

FOR SALE—

HOUSE BARGAINS, $3000 TO $30,000.

BUNGALOW BARGAINS, $2500 TO $5000.

If you will see me right away before any more are sold, I can let you have your choice of a new house or bungalow from one of the best lists to be found in the city. The location and prices will please you.

My motto and practice, "A Square Deal."

A8977. ROBT. C. ROOT,
Main 9413. 219 Grant Bldg. 21

FOR SALE—

A big snap for a quick buyer. Large, well-located 10-room furnished house, overlooking Echo Park, on corner; lot 80x140; gas piped throughout the house; sewerage; location corner of Belmont and Bellevue aves. Will sell if taken at once, completely furnished, for $4000 on reasonable terms; $1000 under market.

See ROBERT FIELDS, with
GOLDEN STATE REALTY CO.,
308-10 S. Spring st.
Both phones Exchange 56. 22

FOR SALE—NEAR FIGUEROA AND VERNON.

$2600—Modern five-room bungalow, cement steps lead up to a moderate-sized porch, reception hall, large dining-room, brick mantel, nice china closet. Large lot, 42x150, fenced and good shed. Lawn and trees. You can't beat this for $2600 and only $500 cash.

STOCKWELL REALTY CO.,
33 Parmelee-Dohrmann, 444 S. Broadway.
Home F6846. Main 6124. 22

FOR SALE—

Elegant 7-room east-front house on Rampart st.; new and modern; must go this week sure, so $7000 will take it and good terms can be arranged. This has been held at $8500. The lot, 60x158, alone is worth $5000. Two car lines.

ROBERT MITCHELL CO.,
21 509-518 Collins Bldg., 313 W. Third st.

FOR SALE—Houses.

FOR SALE—A NEW, STRICTLY MODERN 7-room bungalow on beautiful Arlington Heights, the choicest location in the city. This is high and sightly, with the finest view to be had in the city, one block from car line. Hardwood floors, handsome mantel, built-in buffet and every modern feature about the house. You must see this place to appreciate it. The best buy on the heights. $4500; easy terms.

COCHRAN & RIDENBAUGH,
213-219 Pacific Electric Bldg.
A8282, Main 4761. 21

FOR SALE—

New, modern SIX-room bungalow on W. 27th st., in a neighborhood where values are rapidly rising. This is a first-class house in every way, and was built for a home. The kind of place others ask $4000 for, but we can deliver for $4300, if sold soon. One-half cash, balance one year. You will have to see this to appreciate it.

ALBERT V. LONG CO., (Sole Agents.)
Home A6301. 240 BYRNE BLDG. 21

FOR SALE—

WESTLAKE—BARGAIN—WESTLAKE.

Close to Wilshire blvd., elegant new home; east front, large lot, gorgeous mountain view; house has oak floors, beam ceilings, fine mantel, buffet, cellar and fireplace; large living-room in weathered oak; 4 bedrooms in natural wood; dining room gets the morning sun; a complete house, surrounded by beautiful residences, only $8500; way below cost to duplicate it. YOUNG & ADAMS, 304 S. Hill. Phones A7364, Broadway 2815.

FOR SALE—BARGAINS IN THE SOUTHwest. 5-room cottage, new, on Kansas near Vermont, $2000; 5-room cottage on Vermont ave. and West Jefferson, only $2350, lot 60x240, 5 room modern cottage on Kansas ave., near Vermont, $2000; 5-room bungalow on 35th st., lot 86x136, $2600; Fine 5 room, 1½ story on Wesley ave. $1700. All on easy payments. We have bargains in $4000, $5000 and $6000 properties. See us about lots, we can save you money.

SOUTHWEST REALTY CO., 2004 Vermont ave. Home B4640. West 4025. 22

FOR SALE—BY OWNER, MY NEW FIVE-room house, completely furnished in everything, ready to move right into; east front; house sets up well from the street; a nice elevation; pleasant surroundings; lawn and fruit trees back of lot; garden planted; porch extending full width of house; will rent furnished for $40; a good investment as well as a good home. PHONE 26086. 22

FOR SALE—NEW COTTAGE, $300 CASH, balance $25 monthly, including interest, price $1950; five good rooms and bath, everything beautifully finished inside and out, all the work guaranteed; improvements and cement walks completed and fence around lot; on the choicest and most attractive street in the southern section of Los Angeles. If you desire a unique and pretty little home at less than its actual value, see this. LOS ANGELES INVESTMENT CO., 257 S. Hill. Main 3295, A6218.

FOR SALE—

Two special bargains for this week, on Harvard blvd., between Pico and 16th, or Santa Monica car lines; the best car served district in the city; both are 7-room houses with all modern appliance and located on 50-foot lots; one a west front, about 2 years old, for $4650; the other east front, just completed, "a dandy one," $7000; pass no criticisms as to "special bargains" until you have seen them. R. P. ARCHER, 1804 W. Pico, corner of Harvard blvd. 21

FOR SALE — $4000, $500 DOWN, EAST monthly payments, 6-room modern cottage, Romeo st., east front, close in, best car service; lot 50x140; tinted walls, ornamental cove ceilings, nice mantel; gas and electricity. Gas range and instantaneous heater. Rents for $30, but non-resident owner prefers to sell immediately on easy terms. Make offer quickly. Must sell this week. ARTHUR W. KINNEY CO., 119 Mer. Trust Bldg. A9243, Main 3295. 21

FOR SALE—

SPECIAL BARGAIN.

$7000 under the market. 7-room modern house; lot 50x150; on Boyle Heights car line, park and two car lines; must sell; $500 cash and make offer.

G. H. PETERS,
204 Mason Bldg.
21

FOR SALE—A SPECIAL BARGAIN, SOUTHwest location, 7-room bungalow, with large living and dining rooms, hardwood floors, beamed ceilings, paneled walls, bay and casement windows, built-in writing desk, bookcases and elegant swell front buffet; massive stone fireplaces, cabinet kitchen, large screen porch, 2 laundry tubs, cozy breakfast room, 3 bedrooms finished in white enamel, beautiful fixtures throughout house; 50 foot terraced lot, cement steps. Price $4000; $1000 cash. PITTSBURGH REAL ESTATE CO., 311-15 Laughlin Bldg. 21

FOR SALE—BIG BARGAIN.

720 N. Hill st., 1 block north of Sunset blvd., 1½ blocks from the High School, 1 block from new Hill st. tunnel, 5 minutes walk from new postoffice; large, modern house, 10 rooms and two baths; furnace heat; this property must be sold, and is a snap for a shrewd buyer; owner lives in; only 5 minutes' walk from First and Broadway. Price only $5750. Buyers only. Inquire on premises.

FOR SALE—

New house of seven rooms, built for a home, in the select part of Hollywood. Cost $3500 to build. Nicely situated on an east front lot, 60x170. Actually worth $3500, but we can deliver for $4500, and sold before Saturday. Nothing better for an investment and there is $500 in it inside of 30 days for the speculator.

ALBERT V. LONG CO., (Sole Agents.)
Home A8301. 240 BYRNE BLDG. 21

FOR SALE—MY HANDSOME NEW 8 ROOM residence, never been occupied, throughout in the most comfortable and artistic design; cement cellar, furnace, solar heater, etc. The combined kitchen and pass pantry is an exceptionally fine one and has every labor saving device, located beautifully among the orange and lemon trees. This is an exceptionally fine home. PHONE 26086. 22

FOR SALE—BOYLE HEIGHTS.

We have two 5-room houses in Boyle Heights on which can make a special price. They are in good residence section, graded streets, cement sidewalks; one is on lot 50x125, rented for $25 per month; price $2750. The other is on lot 50x130; price $2850; would rent for $30. Terms on both about half cash.

EQUITABLE INVESTMENT CO.,
Suite 211-13, 303 So. Spring.
Phones A6308; Main 6180. 21

FOR SALE—

SNAP IN ARLINGTON HEIGHTS.

$4300—A 5-room modern cottage, on a 50x150-ft. lot; east front, and cannot be duplicated for less than $5000. Call us up at once, as this will not last long.

STOCKWELL REALTY CO.,
444 S. Broadway.
F6846. Main 6124. 21

FOR SALE—BUNGALOW.

Four hundred dollars below the price of anything in the locality; 5 rooms, lot on 29th st. near Western. Oak floors, beam ceilings, built-in bookcases, buffet, seats, in fact every luxury that is used in one of the best bungalows on the market, and for an especial reason is offered this week four hundred dollars below the market. WISLIZER, MOORE & CO., 310 S. Hill st. 22

FOR SALE—

We build houses and bungalows on installments. Apply to our Building and Architect Department for terms and particulars.

JONES & RYDER LAND CO.,
218 W. Third st.
23

FOR SALE — WE WILL BUILD YOU A strictly modern 5-room cottage, complete for $1800. A 5-room cottage or bungalow with clinker or enamel-brick mantel, leaded glass doors in buffet, bookcases, polished floors, first-class plumbing, cement walks, fixtures, etc., for $1900. We furnish plans and specifications free. Call at our office and look them over. E. S. WILLIAMSON & CO., 202-6 Grant Bldg. 22

FOR SALE—BARGAIN.

1321 Carroll ave.; large two-story, 9-room house, on beautiful lot, 50x150 ft.; fine shrubbery and lawn; granite sstabling wall; best block in all Angeleno Heights; only 17 minutes' ride to First and Broadway; lot worth $3000. Price only $5250; a snap at this figure. Take Angeleno Heights car to Carroll ave., go west ½ block.

FOR SALE—

$400 below market value, a modern 5-room cottage on 46th st.; choice location; small payment down and balance easy terms. This place must be sold at once.

See W. L. HOLCOMB,
with
GOLDEN STATE REALTY CO.,
308-10 S. Spring st.
Phones Ex. 56. 22

FOR SALE—LOOKING FOR A HOME? 8 rooms, all modern, furnace, etc.

CAMBRIDGE ST., NEAR HARVARD BLVD. North front, lot 52x140.

PRICE ONLY $5000.

This house was built a few months ago by the owner for a home, but now is forced to sell. Some one will get this at $1000 below actual value. Come in today; this won't last.

WILSON, 410 Mason Operahouse. 21

FOR SALE—$4900; BUNGALOW BARGAIN on high ground. Slightly lot, No. 1839 Arlington st., 6 rooms, thoroughly up-to-date and nearly new; it is a positive sacrifice and you should see it. Nothing like it for price in district. Quickly reached by 16th st. cars. Let us take you out. We hold option. ARTHUR W. KINNEY CO., 119 Mer. Trust Bldg. A9243, Main 3295. 21

FOR SALE—ENORMOUS SACRIFICE.

BRAND NEW MODERN HOUSE, SOUTHwest, close in; 6 rooms; recently bought for $3200; will sell for $2750; owner called East, must sell before Saturday.

THE STEPHEN INNES COMPANY, 338 Citizens' National Bank Bldg., 3d and Main sts. Home A8152, Main 8746. 22

FOR SALE—Houses.

FOR SALE—

A BARGAIN.

$500 CASH, $20 MONTH.

5-room modern cottage; mantel, gas, electricity; close to Washington and Central ave., for only $2300; $500 cash, $20 a month, including interest. Will rent for $22 a month. You cannot beat this in town.

R. E. IBBETSON & CO., Dept. B,
308-310 L. A. Trust Bldg. 22

FOR SALE—BY OWNER, NEW, MODERN 5-room cottage, between Moneta and Pico; terms $2250, very easy terms. This section is growing very rapidly and soon to increase in value; the Main and Moneta car service is the best in the city.

JAS. BUCKLEY, room 329 Coulter Bldg., 213 S. Broadway. Phone 1930. 22

FOR SALE—BY OWNER, 1411 W. 36TH ST., a good 5-room cottage, modern, bath, gas for cooking; lot 50x138; this place is actually worth $2800, but I must have money and for immediate sale will sacrifice for only $2200; go and see it and make offer; no reasonable offer refused. Owner, TOLING, 239 W. First st. Phones M. A1473. 21

FOR SALE—A MODERN 1-STORY RESIdence in the Westmoreland district. If you are looking for a home, the beauties and appointments of which can only be appreciated by a personal observation, it will pay you to see me and let me show you this one. W. H. DRAHER, 135 Chamber of Commerce. Phone A7026. 21

FOR SALE—EASY TERMS, 5-ROOM MODern cottage on 58th near Main; good place and a profit-maker; $2400, only $250 cash, or will accept your equity in a good lot.

STOCKWELL REALTY CO.,
33 Parmelee-Dohrmann, 444 S. Broadway.
Home F6846. Main 6124. 22

FOR SALE—ON BEAUTIFUL HOBART AN eight-room house at price and terms that commend it to the bargain hunter; will trade it for 2 or 3-acre ranch, with small house; an invalid must live in the foothills, or where it is high, thus the sacrifice.

W. J. RODGERS & SON, 223-5 Stimson Blk. 21

FOR SALE—

Beautiful home in the Chas. Victor Hall Tract, on Brighton ave. near 27th; an east front, and the price is $4250; it has everything that can ask for.

Home A5699. HARRIS & JONES,
Broadway 5125. 133 S. Broadway. 21

FOR SALE—$3400; COTTAGE; FOUR ROOMS, kitchen and bathroom, porcelain bath, barn, large lot, trees, flowers, one block outside city; two from school; Temple car to end, second cottage on New Burlington, north f Wilshire blvd. Owner, 207 S. Bunker Hill, for easy terms. 24

FOR SALE — 3 BARGAINS BY OWNER, who is compelled to sell, our beautiful 7-room bungalow, home strictly modern; hardwood floors, corner; also 4-room modern cottage, furnished or unfurnished; very desirable; also 9-room modern house on Bonnie Brae st. Address No. 2 E. 28TH ST. Phone B2457. 22

FOR SALE—$900, 5-ROOM COTTAGE, BARN, $250, house, barn, large corner lot, $1250, 4 rooms, new, $50 down, $1850, 6-room new, corner lot, $2250, 5-room cottages, large lot. If you want house on easy terms, give us a call. RAND & CO., 427 Bryson Bldg. 21

FOR SALE—BY OWNER.

BEAUTIFUL BUNGALOW.

$5700—New and modern, 2303 Juliet street, Take West Adams car. 22

FOR SALE—RESIDENCE BARGAINS.

1705 Reid st., modern 5-room home, $2000—$1000 cash, balance $30 month.

1731 Reid st., new, modern 6 rooms, $2500—$1200 cash, balance $35 month.

Both vacant, perfect condition. See owners, COLE BROS., 831 Chamber of Commerce. 21

FOR SALE—$3500; 5-ROOM MODERN COTtage; owner on premises, 2720 MICHIGAN AVE., Boyle Heights; 54 ft. front, corner Saratoga, $100 equity; will exchange for vacant lots on Boyle Heights and assume or will sell for cash; easy payments;

FOR SALE—

FOR SALE—OR EXCHANGE—

TIMES OFFICE.

FOR SALE—A FINE LARGE

FOR SALE — $300; A PERFECT

FOR SALE—SNAP; 6-ROOM

FOR SALE—NEW, MODERN

FOR SALE—ELEGANT NEW

FOR SALE—NEW FIVE-ROOM

FOR SALE—NEAR HIGHLAND

FOR SALE—$950, CHEAP AT

FOR SALE—NEW, MODERN

FOR SALE — LEASON COTTAGE

FOR SALE — $450; 5-ROOM

FOR SALE—

FOR SALE—NEW 4-ROOM

FOR SALE—A 4-ROOM HOUSE

FOR SALE—EQUITY IN

FOR SALE—$3500; BEAUTIFUL

FOR SALE—$3250; HOUSE AND

FOR SALE—

City Lots and Land.

FOR SALE—SOUTHWEST

FOR SALE—ONE FULL ACRE

FOR SALE—$2500; 3 LOTS

FOR SALE — A BARGAIN;

FOR SALE — $2500; NEW

FOR SALE — $2500; NEW

FOR SALE—

FOR SALE—

FOR SALE—

Classified Liners.

FOR SALE— Business Property.

FOR SALE—

IF YOU WANT TO SECURE THE best located hotel or apartment site in the city at a big bargain, see us this morning. We have for sale a fine corner facing on three prominent streets—104 ft. on Kip st., 135 ft. on Ingraham st. and 137 ft. on Orange st. This lot contains nominal improvements and produces a monthly income of $150. Located on a knoll, which affords a magnificent view of the city, and only one block from such high class structures as the Hotels Hinman and Westmore. The demand for good hotel and apartment buildings is steadily increasing and enormous profits await the person who purchases this excellent, easy-to property and erects a good substantial structure thereon. Come to our office for further particulars. Let us show you the property—and above all, do not delay, for this may be Fortune's call for you.

PRICED AT

$45,000.

$45,000.

$45,000.

ALTHOUSE BROS.,

(MEMBERS L. A. REALTY BOARD,

MAIN 928. HOME EX. 928. 21

FOR SALE—

INVESTIGATE ••• INVESTIGATE
INVESTIGATE ••• INVESTIGATE

NEW DISTRICT.
$2000
$1000 ••• $1000
$5000
NEW DISTRICT.

GROUND FLOOR.
$5000
$1000 ••• $1000
$5000
GROUND FLOOR.

INVESTMENTS.
$5000
$1000 ••• $1000
$5000
INVESTMENTS.

Your purchase will be made subject to the regular commission to agents.

We will EXACT Sole Agency Contracts from all purchasers taken into our confidence.

Address K, box 52, TIMES OFFICE. 22

FOR SALE—

MAIN STREET.

Do you know that Main street is to be widened to a 100-ft. boulevard to beyond Jefferson?

Do you know that it is the best North and South business street all the way out?

Are you aware that you can figure an income on anything bought on Main for business purposes?

Also that if you wait for these improvements to go in that you will be compelled to pay twice and three times what you can buy for on Main now?

Don't wait until it is too late and then blame us because you didn't take time by the forelock.

When we offer you a 95-ft. corner at $450 per foot that can be handled for $20,000 north of Adams street.

Why don't you buy it and be sole owner, rather than go into a syndicate where you've got nothing to say?

If we could guarantee this price forever you would not need to be in a hurry.

But we fear that the property will advance if we don't sell it prior to March 1st, therefore step lively.

GEO. A. CORTELYOU CO.,
Nos. 534-5 Bradbury Bldg.
21

FOR SALE—

HILL AND SEVENTH STS.

N. E. CORNER.

OWNER WILL IMMEDIATELY BUILD TO SUIT TENANT, A MODERN 4-STORY AND BASEMENT BUILDING, 80x80, FEET, ON THIS FINE CORNER. IT IS ONE OF THE BEST CORNERS ON TWO OF THE BEST STREETS IN THE CITY. WILL VERY SHORTLY BE A GREAT RETAIL CENTER, SOON TO BE SURROUNDED BY THE LARGEST DEPARTMENT STORES IN THE WEST. FULL DETAILS FROM

R. A. ROWAN & CO.,
21 200 H. W. HELLMAN BLDG.

FOR SALE—$21,000.

HOOVER ST., DOUBLE CORNER.

NEAR 7TH ST.

67½ FEET ON HOOVER.

130 FEET IN DEPTH.

PRESENT IMPROVEMENTS

WILL PAY $1200 PER YEAR.

AND MORE THAN HALF PROPERTY

AS YET UNIMPROVED.

$9000 CASH,

$13,000 TWO YEARS AT 6 PER CENT.

SOLE AGENTS, P. J. McGARRY & CO.,

201 BRYSON BLDG., 2ND AND SPRING STS.

FOR SALE—

$7000.
$7000.

WASHINGTON STREET CORNER
WASHINGTON STREET CORNER

WE HAVE AN EXCEPTIONALLY FINE CORNER ON WASHINGTON STREET WHICH WE CAN SELL AT A BARGAIN. IMPROVEMENTS CONSIST OF COTTAGE RENTED FOR $20 PER MONTH. PROPERTY CAN BE IMPROVED WITH SMALL STORES AND MADE TO BRING GOOD INCOME. IF YOU ARE LOOKING FOR A SAFE AND PROFITABLE INVESTMENT YOU WILL FIND THIS WELL WORTH YOUR INVESTIGATION. FOR FURTHER PARTICULARS SEE

W. I. HOLLINGSWORTH & CO.,
21 312-314-316 WILCOX BLDG.

FOR SALE—$20,000; LET US SHOW YOU A fine property fronting San Pedro st., with over 300 ft. frontage on S. P. side track; rent about $170 per month. WOLCOTT & OVERTON, 2000 San Pedro st. Either 'phone. 21

FOR SALE—

INVESTIGATE ••• INVESTIGATE
INVESTIGATE ••• INVESTIGATE

NEW DISTRICT.
$2000
$1000 ••• $1000
$5000
NEW DISTRICT.

GROUND FLOOR.
$5000
$1000 ••• $1000
$5000
GROUND FLOOR.

INVESTMENTS.
$5000
$1000 ••• $1000
$5000
INVESTMENTS.

Your purchase will be made subject to the regular commission to agents.

We will EXACT Sole Agency Contracts from all purchasers taken into our confidence.

Address K, box 52, TIMES OFFICE. 22

FOR SALE—

BARGAIN ON

MAPLE AVENUE

BETWEEN 16TH AND 17TH STREETS.

60x150 TO ALLEY.

PRICE ONLY $5400.

THIS AVENUE IS TO BE WIDENED AND PROPERTY WILL ADVANCE RAPIDLY.

WRIGHT & CALLENDER COMPANY,
21 219 S. HILL ST.

FOR SALE—

"FORTUNES IN LOS ANGELES REALTY."

EAST SEVENTH STREET.

THE STREET FOR QUICK PROFITS.

S.E. CORNER CROCKER.

TO ALLEY—81x125—TO ALLEY.

IMPROVED WITH TWO FLAT BUILDINGS AND COTTAGE RENTING $100 MONTH.

OUR PRICE PERMITS US TO DELIVER AT LOW FIGURE.

WRIGHT & CALLENDER COMPANY,

219 SOUTH HILL ST.

FOR SALE—82x130, CORNER WITMER AND Ingraham, fine for hotel or apartments.

48x140, southwest corner 37th and Main, to alley; good house; ripe for business block; $11,500; street already widened; see this; can make easy payments.

50 feet on Los Angeles, 250 feet from Main, a corner, near 4th; $40,000.

88x126, W. 7th east of Valencia; 12-room house; $37,500.

2 flat building, modern, E. 15th, near industrial center; 10 per cent.; $4000.

102x118, Magnolia and 24th; $10,000.

Central and Pico, 16-room house, leased; $16,000.

80 feet, corner W. 24, 10 minutes' walk from City Hall; only $5000.

A Pico corner, 65x140, $37,500; income $326 month; in the cream of the business section; improvements No. 1.

E. J. ROBINSON, 808 Bryson Blk.

FOR SALE —

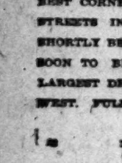

BUSINESS BLOCK.

NEAR 2ND AND LOS ANGELES ST.

125 FEET FRONTAGE.

3-STORY BRICK BUILDING.

HALF CAN BE BORROWED AT 5 PER CENT.
METTLER INVESTMENT CO.,
401-402 Stimson Building.
21 Tels.—Home 6491, Main 3085.

FOR SALE—

—CENTRAL AVENUE—

IS THE BEST OUTSIDE BUSINESS STREET —IN LOS ANGELES—

WE HAVE TWO CORNERS THAT ARE THE BEST BUYS ON THE STREET. THE CORNER OF 20TH AND CENTRAL.

50x137 TO ALLEY.

AT $17,000, $9000 AT 6 PER CENT. AND THE CORNER OF 20TH ST. 205x130 TO ALLEY. IMPROVED.

—$20,000—

YOU COULD NOT BUY ANYTHING BETTER.

WHY NOT LOOK AT THESE TWO? YOU CANNOT BEAT THEM ANYWHERE IN THIS CITY.

H. G. COTTON & CO.,
23 201-203 H. W. HELLMAN BLDG.

FOR SALE—

WAREHOUSE OR INDUSTRIAL SITE.

66,700 SQUARE FEET.

With double frontage on E. 9th and Porter sts., direct switch to the Santa Fe main line and easy access to Salt Lake switch. One of the best large sites for this purpose offered today. All vacant. You are not paying for improvements. Practically no competition because there is none just like it. We can quote you an exceptionally low price for the whole or a part of this for a few days and very easy terms. See us for prices, terms and location. We control this.

Can increase area by over 300,000 square feet if desired.

YOUNG & ADAMS,
254 South Hill st.
Home 7886. Broadway 2915.
21

FOR SALE—

HILL STREET.

HILL STREET.

WE CAN POSITIVELY DELIVER AT $200 PER FOOT LESS THAN ANYTHING NORTH OF 12TH ST.

51x165; WEST SIDE OF HILL STREET, BETWEEN 11TH AND 12TH STS. IMPROVEMENTS NOMINAL.

FOR FULL PARTICULARS SEE

PHELPS & DURNERIN,

EXCLUSIVE AGENTS,

312 CURRIER BLDG.
21

FOR SALE—$27,500; I AM IN NEED OF cash, so will sell my property fronting on corner of E. 3rd st. and Stephenson ave., has 7 houses renting for $96.50 per month. Address OWNER, P.O. box 425, Station C. 24

FOR SALE— Business Property.

FOR SALE—

The finest business corner in the southwest, S.E. corner Wesley ave. and 39th, near U. S. C. Will sell at a bargain.

Two finely located lots, either for residence or business, S.E. corner Brooklyn ave. and Moit st., only unrestricted corner on these streets. $2500 for the two.

Fine manufacturing or warehouse site, on North Main st., 124 ft. frontage; street paved, close in; in the heart of industrial district.

Fine flat or business property on East First st., near Boyle ave., lot graded to street grade, not filled, is now listed under value.

GEO. W. STIMSON, 205 L. A. Trust Bldg.

FOR SALE—

WAREHOUSE OR FACTORY PROPERTY,

SANTA FE, NEAR 7TH ST., ...

LOT 40x150 TO ALLEY,

ONLY $2000.

Not another lot on this street for less than $2700.

R. A. COLLINS,
21 316-317 Byrne Bldg.

FOR SALE—

WEST SIXTH ST.

—$1x180—

NEAR FIGUEROA IMPROVED.

Income $75 per month, only $13,500, will sell for $20,000 before the end of the year. Look at this and make me an offer. I am going to sell this month. TRUITT, East 1388. Home C1215. 21

FOR SALE— —$4000—

25x110, WITH COTTAGE.
CHEAPEST PIECE IN DEPOT DISTRICT.
NOTHING BETWEEN 3RD AND 7TH.
MAIN AND CENTRAL.
CAN TOUCH THIS PIECE. IT IS WAY BELOW THE MARKET.
THIS IS GOING TO SELL.
WHY DON'T YOU MAKE THE MONEY? YOU CAN'T FIND A BETTER PLACE.
$2000 CASH, BAL. 7 PER CENT.
H. G. COTTON & CO.,
23 321-322 H. W. HELLMAN BLDG.

FOR SALE—GRAND AVE. CORNERS.

We are making a specialty of Grand ave. corners from 18th st. to Jefferson, and have several good buys that will be sure money-makers in short time. Will tell you all about them if you will call at our office. Will call your attention particularly to S.W. corner Grand ave. and 17th st., 120 ft. on Grand, 85 ft. on 17th, light on 2 sides. This is the cheapest corner on the street. Price $250 per foot. Do you know of anything cheaper?

See ROBERT H. GIVEN,
With J. W. Vaughn & Co., Sole Agents.
27 309 Grosse Bldg., Sixth and Spring sts.

FOR SALE—

MAIN ST. IS TO BE WIDENED TO 100 FT. PROPERTY AT JEFFERSON AND MAIN STS. IS WORTH $350 PER FRONT FOOT; 8 BLOCKS DIRECTLY BELOW UPTON MONETA AVE., I OFFER A LARGE 100-FT. LOT AT $65 PER FOOT, WHICH WILL MAKE THE PURCHASER 62 PER CENT. PROFIT WITHIN A YEAR, AS THIS IS THE LAST OF THE TRACT. COMMISSIONS WILL BE GIVEN TO PURCHASER.

OWNER,
PHONES 4609. 329 DOUGLAS BLDG.
MAIN 5406. 21

FOR SALE—

S.E. COR. 8TH AND WALL STS.
134x129 FEET.
ONLY $375 A FOOT.

$375. $375. $375.

WITHOUT EXCEPTION THE VERY CHEAPEST CLOSE IN CORNER ON THE MARKET TODAY. CORRESPONDING CORNERS ON NINTH AND WALL AND SEVENTH AND WALL, $1000 TO $1500 A FOOT.

EIGHTH AND WALL ONLY

$375 A FOOT.
$375 A FOOT.
$375 A FOOT.

MINES & PARISH,
SOLE AGENTS.
21 216 S. HILL ST.

FOR SALE—

TWO BUSINESS BARGAINS.
HILL STREET.
BETWEEN 2D AND 3D.
30x165—Income $1200 a year.
$15500 FT.

N.W. COR. 4TH AND BOYLSTON.
100x165—ONLY $15,000.
Fine for apartments.
Cheapest close in corner on the hill.
W. F. THORNE & CO.,
Home A1634. Room 311, 218 S. Broadway.
21

FOR SALE—

HOW IS THIS?
ONE BLOCK FROM NEW POSTOFFICE.
TWO BLOCKS FROM LARGE WHOLESALE FIRMS.
ONE BLOCK FROM COURT HOUSE.
CLOSE TO FREIGHT DEPOTS.
AND ONLY
$200 PER FOOT.
DOUBLE FRONTAGE IF DESIRED.
SEE US FOR PARTICULARS.
YOUNG & ADAMS,
Home 7886. Broadway 2915. 254 S. Hill st.
21

FOR SALE—

MUST BE SOLD.

JEFFERSON STREET.

We can deliver a north front lot, 56x150, on West Jefferson, right in the best business section on the street, for $1400. This lot is actually $250 under the market. Take it at once. It is a bargain.

"IT PAYS TO SEE US."
EDWARDS & WINTERS CO.,
329 S. Hill st. Main 3007, Home Ex. 767.
21

FOR SALE—WAREHOUSE PROPERTY.

65,000 SQUARE FEET, WITH TRACKAGE.

CLOSE IN.

465x140.

We have an option and can sell this at $35 per front foot. This is the cheapest large piece of industrial property, with trackage, in city.

See ROBERT H. GIVEN,
With J. W. Vaughn & Co., Sole Agents.
27 309 Grosse Bldg., Sixth and Spring sts.

FOR SALE—

THE SNAP OF SNAPS.

$7000—BUSINESS CORNER—$7000.

Present income $72 a month and lots of room for further improvements. The corner is about 48x150, has a two-story brick block and faces a prominent thoroughfare and car line. This is under the hammer so be quick. It is worth $10,000 if it is worth a cent.

I. M. HOLLINGSWORTH & CO.,
304 Fay Bldg.
24

FOR SALE—

WEST 16TH ST. WEST 16TH ST.

Corner for only $3650; size 50x150. This is below market and when the street is widened and paved you will make 50 per cent. on your investment.

CAL. GRAYSON, with
R. A. COLLINS,
317 Byrne Bldg.
Home 7000; Main 1936. 21

FOR SALE— —ON— GRAND AVENUE. GRAND AVENUE.

Well improved piece of income property now paying good interest on price asked, $28,000; $15,000 cash, $10,000 3 years at 6 per cent. This nets 6 per cent. at present low rental; 2½ years' lease, which can be increased at expiration of same so as to net 10 per cent. An ideal proposition for a syndicate of ten, person at $1500 cash each to secure an assured interest income on investment, with an additional increase on property valuation. Address A. box 178, TIMES OFFICE. 21

FOR SALE—FORTUNES ARE MADE IN Los Angeles real estate. The largest profits are made on business lots, or prospective business; it takes large capital to buy such property; small capital can now make equally large profits buying shares in business lots. I guarantee the investments this way; At the end of 3 years I will buy back each share and repay principal and 6 per cent. interest if the investor so desires, but not against his will. I now offer 200 shares of $100 each in a business lot, worth $20,000. You can buy as many shares as you desire. Investors have made large profits through me.

THE WIESENDANGER, 207 S. Broadway.

FOR SALE—

BUSINESS PROPERTY AT RESIDENCE PRICES.

You will not do better if you look all summer. 3 houses for the price of one. Rent $33 per month. 200 ft. west of Main st., and one block from Jefferson. This is property that will be worth $10,000 in a short time. Can be had now for $3500; $1000 can remain at 6 per cent. This property is improved with new and modern 6-room cottage, 3 bedrooms. Large reception hall and screen porch; also two small houses, one 3 and one 2 room in rear.

H. L. O'BRIEN & CO. Jefferson and Main. 22
S2276; B5438.

FOR SALE—

I have on the corner of Wilson and Atlantic a lot, 75x190, with a $12,000 warehouse with switch in rear; also a 2-story house, 120x140, with improvements of nominal value, the whole bringing an income of 6½ per cent., with better improvements will net 12 to 14 per cent. This property will be worth $80,000 in a year. Can be had now for $30,000, and is a pick-up at the price; terms.

BINGHAM & KNOWLES,
Main 3144. 105 South Broadway. 22

FOR SALE—PICO ST., CORNER WEST OF Vermont, for $8500.

YOUNG & ADAMS,
A7260. Broadway 2915. 254 S. Hill st.
21

FOR SALE— Business Property.

FOR SALE—

WAREHOUSE OR MFG. SITE.
Size 100x200, with nominal improvements, earning good income; close in and has switching facilities. Price $15,000.

BUNDY & SCHNEIDER,
A4893, Main 4905. 457 Byrne Bldg.
21

FOR SALE — APARTMENTS, MODERN, 12th st. near Georgia, 27 rooms, good investment, all rented.

YOUNG & ADAMS,
A7260. Broadway 2915. 254 S. Hill st.
23

FOR SALE—FIGUEROA ST.

Beat this, 100x150 feet and fine 12-room residence, $18,500, for 10 days only.

YOUNG & ADAMS,
A7260. Broadway 2915. 254 S. Hill st.
23

FOR SALE—NEAR PICO AND FIGUEROA, 50x125 feet, two houses, room for another, only $6000.

YOUNG & ADAMS,
A7260. Broadway 2915. 254 S. Hill st.
22

FOR SALE—I WILL SELL A CLOSE IN CORNER ON SOUTH OLIVE ST., 50 FT. FRONTAGE, THAT WILL SOON BRING $90 PER FOOT; that pays $270 PER FRONT FOOT IF SOLD BEFORE FEB. 23. CAN YOU BEAT THIS? CALL 114 W. 14TH ST. 21

FOR SALE—BEST LOCATION FOR A warehouse to be had anywhere in Los Angeles. 200 feet on Main st. by 110 deep. Price $40,000; one-half cash. THE SPURLIN HOME BLDG. CO., 217 Merchants' Trust Bldg. Main 5052. 21

FOR SALE—FINEST PLACE FOR APARTment in city; 80x165; Hope, between Third and Fourth; only $164 per ft. 14 lots. See OWNER, at premises, 329 S. Hope. 21

FOR SALE—BY OWNER. THE BARGAIN of this street, 62 feet on Kohler st., near E. 7th; easy walking distance from business center; near Union Depot, west of Central; ripe for lodging or apartments. PHONE WEST 1109. 21

FOR SALE—

W. THIRD, ONLY $8500, CLOSE IN. 100x125 feet facing two streets.

YOUNG & ADAMS,
A7260. Broadway 2915. 254 S. Hill st.
23

FOR SALE—SOMETHING GOOD. $21,000; fine large corner on Los Angeles st., close in, way below the market. E. W. BARTELS, room 330 Mason Bldg.

FOR SALE—VERMONT AVE. SNAP, S.W. corner Vermont and 43d; price $1700 only $500 cash required. See owner, 3739 E. HOPE ST. Phone B5016. 21

FOR SALE—FINE LOT ON E. 4TH ST., right in Santa Fe District; size 40x185x167 ft. See owner at 220 H. W. HELLMAN BLDG. Home A4530. 22

FOR SALE — $16,500; 50x122; 2 BLOCKS from 11th and Flower; modern building; 22 rooms; good income; ABSOLUTELY WORTH $12,000. A1151. 22

FOR SALE—CORNER MAPLE AND 37TH. 100x125, improved with five new store rooms; posts. ELLIS & CHURCH, phone Ex. 675.

FOR SALE—W. 3RD ST., RIGHT AT MAIN st., 70x136; good 6-room house; $7000, terms Bdwy. 4115. 146 W. 14TH. 24

FOR SALE— Income Property.

FOR SALE—

INVESTIGATE ••• INVESTIGATE
INVESTIGATE ••• INVESTIGATE

NEW DISTRICT.
$2000
$1000 ••• $1000
$5000
NEW DISTRICT.

GROUND FLOOR.
$5000
$1000 ••• $1000
$5000
GROUND FLOOR.

INVESTMENTS.
$5000
$1000 ••• $1000
$5000
INVESTMENTS.

Your purchase will be made subject to the regular commission to agents.

We will EXACT Sole Agency Contracts from all purchasers taken into our confidence.

Address K, box 52, TIMES OFFICE. 22

FOR SALE—INCOME PROPERTY.

$16,000; 5 buildings and about 200 feet frontage that will soon bring $90 per foot; this property is all improved now and has an income of about $1300; you will find this a special bargain upon investigation. Also some other bargains for income.

$4200—income $55 per month.
$4200—2 stores with big income.
$2900—5 cottages. Income $744 year.
SOUTHSIDE BUILDING CO., 53rd and San Pedro. Phone South 2569. Maple-ave. cars all stop there. 21

FOR SALE—

Best bargains in town, business income property.

1 piece, $4200, income $55 month.
1 of two stores, big income.
1 of three cottages, $2400, income $57.
1 of five cottages, $2800, income $744 year.
SOUTH SIDE BUILDING CO., 53rd and San Pedro. Phone South 2569. Maple-ave. cars all stop there. 21

FOR SALE—I'VE GOT SOME OF THE FINest investments in apartment, rooming-houses and residential properties in Los Angeles, I have houses that bring 12 per cent. interest, good close in, walking distance properties and some snaps, impossible to get elsewhere in city, let me show you. JONES, 1102 Temple st., corner Beaudry. A9072. 23

FOR SALE—INCOME PROPERTY.

13-room hotel property on Grand ave. near Second st., under lease 4-year bonded lease at $225 per month; $37,000; terms.

KIRKPATRICK REALTY CO.,
24 236 H. W. Hellman Bldg.

FOR SALE—EAST LOS ANGELES FLATS, always rented; present income $750; property increasing in value rapidly; price $5000, part cash, balance $37.50 per month; no agents. Address BOX 62, ARCADE STATION. 24

INCOME PROPERTY, $8000.

For sale—A fine modern 16-room flat; also one 5-room cottage, bringing $74 per month; $2200 can remain on property. See OWNER, 757 Ruth ave. 23

CONTRACTORS— And Builders.

FOR SALE—

ARE YOU GOING TO BUILD A HOME? We draft and sell plans for houses, cottages and bungalows; a full set of plans with inside and outside details and complete specifications with your own ideas incorporated. Terms reasonable.

JONES & RYDER LAND CO., 218 West Third st. 22

FOR SALE—WE FURNISH PLANS FREE and build houses any price, from $400 up. WESTERN REALTY AND INVESTMENTS CO., 434 S. Hill st. F8614; Broadway 3470.

FOR SALE—PLANS AND SPECIFICATIONS prepared at small cost. Your ideas faithfully followed, general drafting. RATHRICK, BERRY & CO., 514 Delta Bldg. Home F4566.

WE BUILD 4-ROOM BUNGALOW, $300; 5 rooms, $175. Low bids on all classes of buildings, plans free. LEAVER-GUENTHART & CO., Inc., 351-4 Pacific Electric Bldg.

BEFORE YOU BUILD, COME AND SEE me, I have 300 complete plans, all up-to-date, very cheap. 702 S. SPRING ST., room 222. 24

PAPERING, $2.75 ROOM; TINTING, $1.85; painting equally as cheap. Tel. A4398 and TEMPLE 217. Brown. 21

WANT CONTRACTOR WITH MONEY TO help build up and sell 30 city lots. Office, 830 AND SAN PEDRO. 21

FOR SALE— Flats.

FOR SALE—APARTMENT-HOUSE, GOOD location, well rented, value increasing. Address BAKER, 4951 Pasadena ave.

FOR SALE— Hotels and Lodging-houses.

FOR SALE — $250 CASH BUYS 20-ROOM lodging house on Olive st., close in, cheap rent, long lease. This is a bargain seldom offered. WUERZ & BRUBAKER, 134½ North Spring st.

FOR SALE—$900 CASH, SMALL BALANCE, modern, well furnished rooming-house, 36 rooms; furniture the best; located two blocks from my office. "HORTON," 850 Broadway. F6441. 21

FOR SALE—BY OWNER; MUST SELL AT once, the furniture of a 12-room modern house with lease, come and make an offer; 4 blocks west of Broadway, 115 S. BUNKER HILL. 23

FOR SALE—

GLEN REALTY CO.,
245½ SOUTH SPRING.
21

FOR SALE — FURNITURE, NEW AND clean, of 11 rooms; rent $40; look at it and make me an offer; owner leaving city. C. L. SUTHERLAND, 422 W. Seventh st. 21

FOR SALE—ROOMING HOUSE, 12 ROOMS; good furniture, rooms all full, rent $40; lease. The price 3 days $350, terms. D. T. FLICK, 434 S. Hill st. Main 2635. 21

FOR SALE—35 ROOMS, NEW BRICK, ALL outside rooms, running water, west side, close to center, long lease, $2200, easy terms; rooms full; bargain. 209 FAY BLDG. 21

FOR SALE— Hotels and Lodging-houses.

FOR SALE—J. E. TETLOW, 406 W. 7TH.

20 rooms, corner, extra good furniture, rooms all rented, $1300, part cash.

19-room boarding-house, rent $80, lease 4½ years, snap, $800.

10 rooms, bargain, newly furnished, extra good, close in, party going away.

8 rooms, new furniture and carpets, cheap rent, bargain, $550.

22 ROOMS.

Simply grand, mahogany and birdseye maple furniture, velvet, Wilton and Axminster carpets, excellent renting location, with board in connection with rooms, all high-class roomers and boarders, clearing $200 monthly, a bargain, or will sell half interest to right party. See this.

13 rooms, lease, rent $90, rooms all rented, good location, $700.

21 J. E. TETLOW, 406 W. SEVENTH.

FOR SALE—

—$5000—

20 ROOM LODGING HOUSE.

Double corner, brick building, all outside rooms.

NEWLY FURNISHED.

RUNNING WATER.

5 YEAR LEASE.

RENT $130.

Clearing $130 to $200 monthly.

Very centrally located.

H. P. ERNST, room 313 Tajo Bldg., corner First and Broadway. 21

FOR SALE—ROOMING HOUSES.

I WILL C. PRATHER.

Elegantly furnished rooming house of 65 rooms, big income. The best bargain in the city for only $3000.

I WILL C. PRATHER.

A snap 20 rooms, beautifully furnished close in, west side, big profit.

I WILL C. PRATHER.

Elegantly furnished rooming house of 75 rooms; all newly furnished, clear profits, over $400 per month. Can give you a rattling good bargain in this. See us at once.

WILL C. PRATHER & CO.,
421-22 Cit. Nat. Bank Bldg. 21

FOR SALE—DINING-ROOM AND KITCHEN equipment and furniture and furnishings of twenty rooms; also a grocery of about $200 in connection; earning capacity is $150 to $200 monthly net; bills are paid by railroad; the place is now full, and turning men away, for lack of accommodations; the seating capacity of dining-room, is over 80 men; the location is close in and very desirable; strictly decent; a sure money-maker every day; and the price is so low, that it will be sold this month; as $900 cash will secure it, and the balance of $500 can be arranged to suit. Address OWNER, box 98, Station C, city. 21

FOR SALE—THE FURNITURE AND FURnishings of hotel just built, in Pasadena, building strictly modern; contains 18 rooms; steam heat, hot and cold running water, electric lights, newly and elegantly furnished throughout, including dining-room and kitchen; price $7500; will lease building for term of years at $300 month; owner will retain five-room furnished flat, if desired, $40 month, or will sell complete; property, furniture and furnishings for $8,000; half cash will swing either of these propositions; agents may list; customary commission. Particulars D. F. SMITH, 622 L. A. Trust Bldg. 21

FOR SALE—

APARTMENT-HOUSE.
APARTMENT-HOUSE.
$3500—CASH—$3500

New high-class apartment-house of 28 rooms, third floor of building, unfinished; close to Seventh and Figueroa sts.; corner property; present income $350 net; splendidly furnished, first-class in every detail; price $32,000, $3500 cash; investigate.

W. H. OBEAR, 408-9-10 O. T. Johnson Bldg.
J. T. KELLY, Mgr. House Dept. A6230, Main 1906.

FOR SALE — $2150; BIG SNAP; 20-ROOM modern rooming-house, close in; good lease; brick building; owner compelled to leave city.

$750—40 rooms, workingman's house; lease.

$900—22 rooms, close in, always full; have many other bargains.

O. BRANDENBURGER, Broadway 4541, 228 E. Fifth st. 21

FOR SALE—LEASE; A FIRST CLASS 17-room apartment house, unfurnished; reasonable rent, long lease; in the heart of apartment district; this will be snapped up today. Investigate immediately.

ANGELUS REALTY CO.,
21 218 Delta Bldg., 426 S. Spring. F7680.

FOR SALE—ROOMING HOUSE BARGAINS.

$225—8 rooms, transient, 3 year lease.
$400—11 rooms, good furniture, rooms full.
$850—20 rooms, rent $40, terms.
$1000—14 rooms, new, clears $200 per month. We have others, large and small.
SUNLAND REALTY CO., 403 West 7th st.

FOR SALE—BY OWNER, FURNITURE AND lease of one of the nicest sunny and homelike rooming-houses in city; 20 rooms, all full; income $215 per month, water and gas paid; fine location; walking distance; Flower st. near Sixth, $1800; chance for some one. Address L. box 136, TIMES OFFICE. 22

FOR SALE—I'M MA, 913 ... LE AVE.; 31 rooms, paying $200 per month net; furniture in first-class condition; price $3200, half cash.

F. S. ILLO, Sole Agent,
21 230 Mercantile Place.

FOR SALE—ROOMING-HOUSES.

A bargain, 52 rooms, close in, west side, modern building, all rooms outside; clears $300 month.

HEBER & COOPER,
21 111 S. Broadway.

FOR SALE—ONE OF THE BEST MONEY-makers in Los Angeles; will accept cottage in city as part payment; 3-year lease; rent $3 a room; price $4800; income over $600 a month. Rooming-house Dept. JONES & RYDER LAND CO., 218 W. Third st. 21

FOR SALE—A 16-ROOM HOTEL AND SIX flats in the town of Puente; here is an opportunity to secure an exceptional bargain; hotel in perfect repair; a good opportunity for some one of energy who wants a money-maker. GEO. W. STIMSON, 205 Trust Bldg.

FOR SALE — LEASE AND FURNITURE OF modern, well equipped, completely furnished 12-room house; 2 years' lease and new furniture; house paying a good income; good class of tenants. For further information call at 622 CROCKER ST. Phone Broadway 4823. 23

FOR SALE—$4000.

EXTRA GOOD PROPOSITION.

50 room house, handsomely furnished, bright, clean, well kept and always full; rent only $2.50 a room, with good lease. J. C. OLIVER, 146 S. Broadway. 21

FOR SALE—ROOMING-HOUSE, CLOSE IN, a bargain; fine location, permanent roomers, 16 rooms, good furniture and carpets, 7 baths, 2 toilets, $1000 takes it. H. L. MILLER & CO., 414 W. Seventh st. Main 6707. F3738. 21

FOR SALE—HERE'S A SNAP.

The entire furnishings of a 50 room house, carpets, bedding, furniture, everything complete; a rare bargain, act promptly. Phone 2760. WATSON, 325 Trust Bldg. 21

FOR SALE—21 ROOMS, FINEST LOCATION, always full, fine grounds, excellent income; have other business; sell cheap for cash; might take good lot or equity as part payment. OWNER, L. box 176, Times Office. 21

FOR SALE—OWNER OF 50-ROOM APARTment-house will sell the furniture and rent for $150; every room occupied; price $3000; easy terms to good tenant. Address K, box 98, TIMES OFFICE. 21

FOR SALE—12 ROOMS, FINE LOCATION, lovely view, right at Angel's Flight; rooms full; good-paying house; must sell on account other business. See Owner. No agents. Address L. box 174, TIMES OFFICE. 21

FOR SALE—APARTMENT HOUSE, MUST sell on the account of sickness, Call and see owner and save commission, long lease and cheap rent, brick building, 42 rooms. 647 TOWNE AVE.

FOR SALE—OWNER MUST SELL, 15 ROOMS good furniture, great sacrifice; clearing $65 month; $650 cash; splendid location; bargain. HUDSON, 534 Germain Bldg. A9215. 22

FOR SALE—ROOMING-HOUSE, 23 ROOMS, all occupied, location west side, walking distance to business center; investigation invited. OWNER, 840 W. Seventh. 21

FOR SALE—ROOMING-HOUSE, 21 ROOMS, good money-maker; can be handled for $300; positively a bargain; best location. Address K, box 48, TIMES OFFICE. 24

FOR SALE—$475 BUYS FURNITURE OF 14 rooms; long lease; rent $35; two and three-room suites for housekeeping. ELSWORTH, room 201, Tajo Bldg. 21

FOR SALE—22 ROOMS, HILL ST., $800; THIS is a bargain; rent reasonable; good homelike house; you will like this. Call "HORTON" F6441, 520 Broadway. 21

FOR SALE — ROOMING-HOUSE OF 11 rooms, all sunny outside rooms, cheap rent; must sell this week, a snap. 641½ S. GRAND AVE. Main 2872. 21

FOR SALE—17 ROOM HOUSE, ALL OUTside rooms, selling at a sacrifice on account of other business. See owner at 429 SOUTH FLOWER ST. 21

FOR SALE—28 ROOM LODGING HOUSE, 3 year lease, $104 rent, all full, must sell now, price $900 cash. GLEN REALTY CO., 245½ S. Spring st. 21

FOR SALE — ONE OF THE FINEST HOtels in Los Angeles; new and first-class; 100 rooms. Home phone 2045, ROOM 312, 207 South Broadway. 22

FOR SALE— Hotels and Lodging-houses.

FOR SALE—ELEGANTLY FURNISHED 40-room apartment-house, leaving city; if looking for a bargain, see OWNER, 947 S. Hill st. 21

FOR SALE—FURNISHED HOUSE, 402 E. NINTH ST. A bargain; 8 rooms, completely furnished, some roomers; rent $32.50. 21

FOR SALE—ROOMING-HOUSE, ... 245 S. Hill. Make offer; owner cannot attend to it. Phone BROADWAY 2213. 21

FOR SALE — 15-ROOM ROOMING-HOUSE, new furniture, four years' lease. Inquire 245 E. FIRST ST. 21

FOR SALE—ROOMING-HOUSE, 6 ROOMS, $175, $150 down; rent $20. 702 S. SPRING, room 214. 22

FOR SALE— Country Property.

FOR SALE—

We have a number of small orange groves for sale at from $250 to $500. You have never heard anything like this offered before, for the very simple reason that nothing like it has ever been offered in this county. In addition to the fact that you get enough orange trees to pay for your property you are located right on the car line, which will add twice the value to the property in less than one year. The trees are live, thrifty, ten-year-old trees, not any bogus proposition about it.

GUTHRIE & BLOSSOM,
Room 301 Collins Blk. 315 W. Third st.
A8044. Broadway 1301. 23

FOR SALE — IN THE SANTA CRUZ Mountains, a gentleman's home; large, modern house; also 3 cottages and large hall for entertainments; general merchandise store with stock and fixtures; also all horses, carriages and live stock of all kinds; all furniture, piano and tools, etc. Modern conveniences; gas in every room, even in the stable; about 37½ acres of land, part in assorted fruit of all kinds and part in fine redwood groves; all the land is fine, A1 grape land; suitable for a resort, club house, sanitarium or school; will exchange for a cash purchaser; no agents. Owner, R. S. GRIFFITH, Terrace Grove, R. F. D., Wrights, Cal.

FOR SALE—HEMET, WE HAVE FOR SALE highly improved ranches at Hemet, delightfully located for homes, where climatic conditions are excellent, with an abundance of irrigating water at a low price, and also pure mountain water piped for domestic use, where deciduous and citrus fruits grow to perfection. These places are in bearing orchards and alfalfa, and furnish good incomes and delightful homes for a small investment. Call on us for descriptive pamphlet. CROWBRIDGE & WOODS, 610 Grant Bldg., Home A5631. 21

FOR SALE—

SAN LUIS OBISPO.

On the coast line of the Southern Pacific Railroad, between San Francisco and Los Angeles. Perfect climate. Stock, grain and orchard lands for sale at low prices. No irrigation required. Ideal conditions for small farms. Rich in minerals. For complete information and illustrated matter, address CHAMBER OF COMMERCE, San Luis Obispo, Cal.

FOR SALE—3000 ACRES CHOICE LAND IN Tulare and Kings counties, abundance of water, adapted to oranges, alfalfa, grain, deciduous fruits and raisins; two lines of railroad; will sell in tracts and on terms to suit buyers. Price $20 per acre and up.

FRED M. HART, Hanford, Kings Co., or J. G. OGILVIE, 207 S. Broadway, room 224, Los Angeles, Cal.

FOR SALE—

$375— ACRES. $375.

Owner must sacrifice twenty acres in five acre tracts; finest land in Southern California with lots of water, near Gardena on Rosecrans avenue, less than one-half mile from two car lines. Can borrow $375 per acre on this. Just what you want.

COMBS & CARTER, 345 Bradbury Bldg. 22

FOR SALE—5 ACRES AT HERRYFIELD, on the electric car line, with plenty of water for both domestic and irrigating purposes, for only $3750, $900 down, balance to suit. This is walnut, orange or vegetable land and is worth more money. See BYNON & KIMBALL, 410 Isaias W. Hellman Bldg., Main and Fourth sts. Home 'Phone F7463, Sunset Main 6393. 21

FOR SALE—$10,00. CLEAR. ½ CASH, 11 acres south of city, 10-inch well, pumping plant; sell water; alfalfa and stock, horses, cows and ranch implements, included; a fine

FOR SALE—
Country Property.

FOR SALE—BARGAINS.

$5 PER ACRE FOR 5 ACRES OF GOOD FOR RAISING CHICKENS IN GRAIN. THIS IS A BIG BARGAIN.

$225 PER ACRE FOR 8 ACRES IN TRIAL AVE., BURBANK; THIS IS ACRE LESS THAN ANYTHING THIS BE BOUGHT FOR ON THE SAME ADJOINING PROPERTIES IN STR RIES AND ALFALFA.

$250 PER ACRE FOR 10 ACRES ON ST., EAST OF SAN FERNANDO AVE LUCA. ALL IN WALNUTS AND ALF MAGNIFICENT SOIL. FINE LO WOULD MAKE A FINE PROPOS A HOME.

$3000 FOR 7½ ACRES LOCATED TO R.R. DEPOT AT BURBANK. HOUSE, BARN AND OUTBUILDINGS CHICKEN HOUSES, FRUIT AND THIS PROPERTY IS CLOSE TO THE NESS PORTION OF BURBANK. IS RECEIVE EVERY ADVANTAGE ELECTRIC CAR SERVICE, GAS, GASOLINE CAR SERVICE AND SOUTHERN PACIFIC.

THE ANNOUNCEMENT WITHIN NEXT FEW WEEKS OF THE OF THE CITY'S RESERVOIR SITE FERNANDO, TOGETHER WITH THE TWENTY MILE ELECTRIC CAR LINE SURE TO BE FOLLOWED BY A ADVANCE IN THE PRICE OF IN THE VALLEY. THESE BARGAINS ARE BETTER L ERKENBRECHER SYNDICATE MEMBERS L. A. REALTY BOARD. GROUND FLOOR, 121 W. SECO

ACRES FINEST LAND ON ... plenty water, ideal ... small bungalo, $950. RYON, 138 ...

FOR SALE—
CHOICE ALFALFA RANCH. 40 acres, recently in alfalfa, located ½ mile from Salt Lake R.R. station, between Los Angeles and Long Beach; a snap for quick sale. Improvements consisting of 6-room residence, large barn for horses, chickens, cement milking barn, over which water is pumped by gasoline pumping plant and distributed over the place in portable pipes. The 5-inch bored well supplies plenty of water for watering the stock and for domestic purposes. This property being near the city is equipped as a dairy ranch adjoins it and is for a steady monthly income from the sale of first-class milch cows which can be kept with place if desired; would consider a desirable trade for choice property. Call on or address

FRED E. SMITH, Rooms 303, 311 S. Hill St., Los Angeles. Phone Main 1248.

FOR SALE—
LITTLE INDIVIDUAL FARMS FROM ¼ TO 4 ACRES IN LA VINDALE, ON REDONDO ELECTRIC GOOD STREET IMPROVEMENTS FINE WATER PIPED. THE BEST OF SOIL. GOOD SCHOOLS. CHURCH. POSTOFFICE. GENERAL STORE. LARGE WAGON FACTORY. HALF ACRES $250. ONLY 9 MILES FROM CITY. FREE TICKETS. GO TODAY. E. L. HOPPER & SON (OWNERS) 404 LAUGHLIN BLDG.

FOR SALE—SIERRA MADRE, bungalow, new and completely modern; 5 rooms, bath, pantry, cellar; 1250 elevation, 2 blocks from car. $2500.

6 room residence, 0 1-4 acres in orange; beautiful orchard; large lawn; elegant view; fine home; $5000. 40 acres city residence in exchange.

6 acres sold to oranges; gas ... pasture.

14 3-4 acres, near Sierra Madre, ... lemons. A snap at $2500.

200x186 in oranges, $1100.

60x235, lot in vines, $200 ... Snap at $400.

E. G. ROBINSON, 502 Bryson Bl...

FOR SALE—
40 acres best land on ... Tache grant, in Pasadena, 3 miles from Lamanda. All broken ready for ... Perpetual water right from ... Annual cost 6½ cents per ... Main canal comes to the ... Land suitable for corn, ... or grapes. Price $1250, $250 cash, ... balance in 5 annual payments of $200 each; interest 7 per cent. Nothing better anywhere. Who wants to farm the land ... a home ... mortgage can stand. ... or write NARES & SAUNDERS, 135 S. Broadway.

FOR SALE—
EL CARMEL TRACT is the place to invest a ... EL CARMEL TRACT is 4 miles from the city ... EL CARMEL TRACT has a good view of the water, ... EL CARMEL TRACT has deep, rich soil ... EL CARMEL TRACT has plenty of good pure ... EL CARMEL TRACT has an up-to-date irrigating ... the best.

For maps and particulars ... H. BROOKS COMPANY, 215-216 Currier Bldg., 212 W. ... Home Phone A2242; Sunset Main ...

FOR SALE—
$2500—5 acres, 5 rooms, deep well and windmill and ... irrigating water, part is alfalfa, ... something hard to excel in this ... $1500—5 acres, 4 room house, ... room house; fruit and shade trees, ... flowers, deep well, windmill and ... to irrigate, barn, corrals and ... for chickens, $1200. Easy terms. ... and garden tools. This is an ... a bargain. 2 blocks from car ... Sale—10 acres, 4 rooms, new ... dairy, and corrals; 4 acres in ... place for grapes, balance deciduous ... orange and lemon trees; deep well, ... place for a poultry ranch; will take ... ment in cottage and lots, city or ... W. M. GRAY, Gardena, Cal.

FOR SALE—ARE YOU READY TO ... MONEY? ... Here is one of the best small ... ranches in Tulare county, 10 ... acres of the richest land; 8½ ... acres of alfalfa; 4 acres orchard, ... balance the best farming land; ... good; fenced and cross fenced; 5 ... cows, 50 hogs, 12 tons of hay, 2 ... team and one horse; all farming ... clothes; implements will be sold ... This land can be bought at ... including the above stock for ... will handle it. ... HAYES, FADELFORD & BRADY, ... 214 W. Hellman Bldg. Broadway ...

FOR SALE—BY OWNER.
2 MILES FROM ELSINORE. 11 acres under highest state of ... acres full-bearing walnuts, best ... ens this year; 2 acres in ... rawberries, bear this year; ... ranged; large variety ... trees; 3½ acres gum trees; ... ground; 2-room house, ... mato, wax beans, sweet potatoes, ... dewberries, table grapes, ... am; will raise best of vegetables ... pumping engine, 7-inch well, ... ter; plenty of water; 5-room ... chicken houses, room; school ... 2 miles; $3000, $500 cash, ... October 1, 1907, at 7 per cent. ... bargain ever offered by owner. ... advertised; must be sold quick. ... TIMES OFFICE.

FOR SALE—ORANGE GROVES ... fine one ad. under heading "For ... Orange Groves." H. G. PRATT & ... Headquarters in ... ...ughlin Bldg.

FOR SALE—200-ACRE MONEY ... ranch, good location, 10 miles ... ments, with or without 10 head ... 127 W. SECOND ST. ROOM 3.

FOR SALE—10, 20, 40 OR 80 ACRES ... and in California, close to ... DRIVER, 532 Pacific Electric ... FOR SALE—20 ACRES FINE ... 2 miles east of Corona, on main ... acres near Riverside; choice ... acres near Arcadia. Phone owner ...

FOR SALE—40 ACRES FINE ... and southeast ... in the State of ... Broadway. ... MILLER, 227 Broadway. ... FOR SALE—NORTHERN ... farms, ... ranches, ... ards. WILCOX ... ere st., San ...

FOR SALE—40 ACRES ... Central ... 10 acres in ... 30 acres, income ... $4000. ... Turlock, Cal.

SANTA CRUZ CO. ... FOR SALE—WRITE AT ONCE ... of Santa Cruz ... e/snap.

Classified Liners.

FOR SALE—
Poultry Ranches.

CHICKEN RANCH. ... RUIT FROM LOS ANGELES. ... ELECTRIC. ... COTTAGE. MODERN ... SANDY LOAM SOIL, ... BOILER AND CON... ALL KINDS OF ... STRAWBERRIES, SHADE ... WILL GIVE USE OF AD... FOR 1 YEARS WITH LOT? ... CHICKENS, ONLY $1200, EASY ...

$600, SOLE AGENTS, 412-20 ...

CHICKEN RANCH ... house, fenced ... 30 laying hens ... $1000, furnished ... wagon, fencing well, snap ... & TOWNSLEY, 126 S. Broadway. ...

FOR SALE—
Rooming Houses.

... all fixed up, and 5 room ... rents for the house, $1200 ... See SOUTH SIDE ... San Pedro sts. ...

FOR SALE—
Unimproved Real Estate.

... Supreme Court ... has just decided that ... few railroads ... ...ve access to ... Owens River Power. ... $10,000,000 ... ...ties being built NOW, ...

SAN FRANCISCO ... WILSON ... ARMS ... HERE ... Grove, Oakland ...

FOR SALE—
Suburban Property.

FOR SALE—

"GET THE SUBURBAN HABIT."

AND BUY TO LIVE, OR FOR AN INVESTMENT, AT THE CLOSE-IN FOOTHILLS.

THE SAN RAFAEL FOOTHILLS ARE ONLY 10 MINUTES FROM THE HUNTINGTON BUILDING, VIA GLENDALE-CASA VERDUGO INTER-URBAN LINE, "THE SCENIC TROLLEY ROUTE." GET OFF AT CASA VERDUGO AND NEAR BY YOU WILL FIND OUR HIGH GRADE, LOW PRICED LOTS, ON EASY TERMS.

CASA VERDUGO VILLA TRACT.

CENTRAL PARK.

HOME PARK ACRES.

LARGEST LOTS, WITH BEST SOIL, IMPROVEMENTS, WATER, MODERN CONVENIENCES, AMID THE MOST BEAUTIFUL SCENERY, AND FINEST ALL-YEAR-ROUND CLIMATE FOR SALE IN ANY SUBURB OF LOS ANGELES. PRICES $400 AND UP. FOR QUARTER DOWN, BALANCE EASY TERMS. STRAIGHT BUILDING LOANS MADE.

THE MOST DESIRABLE PEOPLE ARE PURCHASING THESE LOTS FOR IMMEDIATE BUILDING OF HOMES AND LIVING THEREIN. AND THEY HAVE "MADE COMPARISONS." THEY FIND OUR PROPERTIES UNSURPASSED IN GRADE OR PRICE.

HOMESEEKERS! TOURISTS! AGENTS! SEE US ABOUT FURTHER PARTICULARS AND A TRIP TO THE FOOTHILLS.

N. C. KELLEY,

729 H. W. HELLMAN BLDG., L. A.

MAIN OFFICE SAN RAFAEL INVESTMENT CO., ON AT TRACT OFFICE, ON CENTRAL AVE. AND STOCKER STS., CASA VERDUGO.

FOR SALE—

DOWNEY ACRES. DOWNEY ACRES. DOWNEY ACRES.

If you contemplate buying a country home, do not fail to investigate the advantages of Downey acreage. The soil is deep and rich; water for irrigation abundant, schools, railroads and churches near by. Altogether it is the country like Ideal, and you'll never regret an investment in this locality.

$2750 BUYS THESE TEN ACRES. A 5-room house, good barn, horse, calf, cow and 20 chickens are included in this purchase. 5 acres of ground well set to alfalfa—good; will fit for any crop constitutes the remainder. New pumping plant; new 6-inch pipe. Only 2 miles from Downey. A property priced far below its actual worth and one you should investigate promptly.

BEARING ORCHARD OF 10 ACRES FOR $5000.

10 acres of fertile ground improved with a 5-room house and barn, windmill and tank. 11 acres set to bearing walnuts, 3 acres to oranges and 1 acre to apples—both bearing. 10½ hours' run of water every alternate days. Whittier car line one mile away. A fine location and a beautiful home for $5000. One-half cash required, balance in 1 and 2 years.

ONE OF THE FINEST TRACTS IN THE COUNTY FOR RANCH HOMES.

Downey Villa Tract No. 2 lies ½ mile south of Downey; well located. Rich soil adapted to the growth of any sort of berries or fruits. Plenty of water for irrigating purposes. Has been subdivided into one and five-acre tracts—each lot with excellent frontage. Public schools, high school, churches and car lines near by. Nothing more desirable for a small country home in Los Angeles county. Considering the location and numerous advantages the property is very moderately priced. Reasonable terms allowed.

We have these and many others, equally attractive. Write or call

DOWNEY RANCH CO., DOWNEY, CAL. E. A. BRUNSON, MGR. 21

FOR SALE—

ONLY A FEW LOTS LEFT IN THE POPULAR LA FRESA HOME TRACT LA FRESA HOME TRACT

THE EXTENSION OF THE MONETA AVENUE ELECTRIC LINE WILL PASS THROUGH THIS TRACT AND THE NEW CROSS COUNTRY LINE FROM WATTS TO THE REDONDO ELECTRIC RAILWAY WILL PASS VERY NEAR IT.

VALUES WILL GO UP RAPIDLY.

ACRE LOTS, PRICE $300 TO $375. EASY TERMS.

A FINE PLACE FOR CHICKEN RANCHES, BERRY GROWING AND VEGETABLE RAISING. NEARLY CLOSED OUT.

TWO MILES BEYOND GARDENA ON THE REDONDO ELECTRIC LINE. A SPLENDID SUBURBAN COMMUNITY.

ARTESIAN WATER PIPED UNDER PRESSURE TO EACH LOT.

FREE TICKETS AT OUR OFFICE. DON'T WAIT.

ROSS AND LINDSEY, 314 H. W. HELLMAN BUILDING. HOME A7962. SUNSET MAIN 4622. 21

FOR SALE—

AUCTION SALE. BOHN TRACT. THURSDAY, FEB. 28TH.

180 lots, 41 Clearwater Station, on the Santa Ana electric line, only 20 minutes' ride to Los Angeles.

A FORTUNE IN LOTS.

Right in sight of the city of Los Angeles and in line with its irresistible growth to the southeast. The handsomest subdivision in Greater Los Angeles.

The new projected car line from Monrovia to Long Beach is surveyed along one of the streets of this tract, and the beautiful panoramic view of sea and mountains makes this a very desirable residence locality.

Terms $25 cash and $10 per month. A discount of 5 per cent will be allowed for all cash.

NO TAXES. NO INTEREST.

In addition to these lots there will be offered for sale, one span of mules, one team of ponies, one cow, two wagons, one saddle horse, and one riding plow.

Sale begins at 10 a.m. Lunch wagon on the grounds.

J. L. BORN, owner. W. W. HUTCHINSON & SON, auctioneers. 28

FOR SALE—

AL HAMBRA ACRES

Are not in the country, but in Alhambra city. Half acre to acre lots, streets improved, gas, electricity, both 'phones, stores, churches, schools and all city conveniences. Alhambra is a progressive suburb, 25 minutes' ride from Los Angeles, neighbor of Pasadena, only 7-cent car fare. No smoke or dust, but pure air, water and glorious views of mountains and valley. See the beautiful Palm Drive and the $600 half acres (3 city lots.) It will be a revelation to you.

Come in today and go with us. Open Sundays, 9 to 2.

Also at ALHAMBRA REALTY CO., 8 E. Main st., 222 Mercantile Place, Alhambra. 28

FOR SALE—

We have a number of small orange groves for sale at from $250 to $500. You have never heard anything like this offered before, for has ever been offered in this county. In addition to the fact that you get enough orange trees to pay for your property you are located right on the car line, which will add twice the value to the property in less than one year. The trees are live, thrifty, ten-year-old trees, not any bogus proposition about it.

GUTHRIE & BLOSSOM, Room 301 Collins Blk. 212 W. Third st. Broadway 1301. 28

FOR SALE—ACREAGE ON AND NEAR NEW COVINA CAR LINE, CLOSE IN; GOOD GARDEN LAND, ALFALFA, WALNUT AND FRUIT; SMALL AND LARGE TRACTS; NOW IS YOUR OPPORTUNITY; WILL DOUBLE IN SHORT TIME; FREE TRANSPORTATION. ENRIGHT & TWOMBLY, 106 S. Broadway. Phone A6232. 21

FOR SALE—
Suburban Property.

FOR SALE—$800 FOR AN ACRE FARM. At Nigh Park, viz. the Redondo line, fronting on Florence avenue, only one mile from the city. A whole acre of fine soil, with good water piped. Raise every table vegetable and save money. Room for chickens and the finest poultry climate. Near schools, church, etc. Cut it up into small lots next year and net big profits.

219 W. 4th st., between Broadway and Hill st., Home A3196. Main 2543. EMIL FIRTH. "You're safe at Firth's." 23

FOR SALE—JUST COMPLETED, 5-ROOM cottage, 2 porches and bath, 2 bedrooms with closets, bay window and seat, parlor with ...ining-room with panel and plate rack, leaded glass buffet, built-in kitchen with cupboards, bath, latest improved, laundry tray on back porch, reliable heater and boiler, fuel gas in each room, street sewered, sidewalk and curbed, within half mile center town, one block from car line, lot 50x ft., $3200 cash, or $1000 cash, balance monthly payments. 144 S. HUDSON AVE., Pasadena, Cal.

FOR SALE—
BIGGEST BARGAIN ALTADENA.

5 lots, 2 on Fair Oaks ave. and 3 adjoining on Pine and Palm sts. Huntington Heights tract. I will sell them my way below market price. Must raise money for other business transactions. Don't miss this big bargain, where you can make money. Make me an offer. Address G, box 32, TIMES OFFICE. 22

FOR SALE—
10 ACRES ON THE PASADENA SHORT LINE, RIPE FOR SUBDIVISION. ADJOINING LAND $1250 TO $1500 PER ACRE. PRICE $500, EACT TERMS. LAND WILL BE IN THE CITY LIMITS, WITH 5c FARE, IN FEW DAYS.

EVANS & MORSE CO., 330 Bradbury Bldg. A9154.

FOR SALE—CHEAP, AT DOWNEY, ONE block from station, 4½ acres of good land, with about 200 fruit trees, 20 chicken houses, brooders, incubators, farming implements, plenty water, house, barn, etc., 25 minutes from city, 11-cent fare. MRS. C. E. BEAN, 631 H. W. Hellman Bldg. Phones 7118, or Broadway 4621. 24

FOR SALE—BEAUTIFUL LOT AT HUNTington Park, 50x150. Owner is in need of money and will sacrifice for quick sale; make an offer. STRADER & STRADER, 206 Delta Bldg. Home F2627.

FOR SALE—ONE AND HALF ACRES ON South Figueroa, st., $2750, $1050 cash, balance terms, 5-cent fare, adjoining properties subdivided. JONES & RYDER LAND CO., 215 W. 3d st. Acreage department.

FOR SALE—30 ACRES IMPROVED, CLOSE to car line, and city, at a bargain. SUMMERLAND REALTY CO., (Inc.) 424 S. Hill st. Phones—Home A4182, Sunset Broadway 3462. 25

HOLLYWOOD.

FOR SALE—
3 inside lots, 48½x128½; curb, sidewalks, oiled street; 3 blocks from the P.O.; covered with lemon trees; large acacia trees on the street; these are worth $1000 each at market price; for a few days at $900; EASY TERMS. Owner, ...

N.E. corner lot for $700; other corners in that vicinity have sold from $1000 to $1250, 2 blocks from the $75,000 High School property, and only one block from Sunset blvd.; look at price; such chances don't come to you twice; TERMS EASY.

4 lots, 50x131½; 2 north and 2 south fronts, at $250 each; $25 down and $5 per month; 3 blocks north of the Hollywood car line, at the Los Angeles city limits; don't lose this chance after next Monday noon. These are O.K. and must be sold to close an estate.

J. E. FARNHAM, Home 377. 120 Cahuenga Ave.

FOR SALE—MUST BE SOLD BEFORE NEXT MONDAY.

2 LOTS and 2 HOUSES; both east front; 2 blocks from Hollywood High School, 2 blocks from Hotel Hollywood. Both are permanently rented. BOTH GO FOR $2500; must have at least $1000 cash; don't look for this bargain, bargain or a better investment; you can't find it. This is straight goods; come out today.

J. E. FARNHAM, Home 377. 120 Cahuenga Avenue.

FOR SALE — 2 LOTS, Ocean BEACH, TWO blocks from postoffice; best buys for cash in town.

7-room modern cottage on lot 60x200, with 5-room cottage in rear, with nice private drive, which rents for $30.

10-acre ranch at Toluca, peaches and apricots, well, 6-room modern cottage; ground alone worth the money.

Lot 85x180, Rose and Magnolia.

Lot 100x150, Magnolia and Franklin.

SMITH & ENGLISH REALTY CO., Both phones 123. Sunset and Cahuenga. 21

FOR SALE—BEAUTIFUL 90-FT. EAST front lot, only 2 short blocks from Brand Boulevard; heart of Glendale. Improvements in. Enquire of H. G. BROOKS (next door,) corner 1st and Louise sts., or White Sewing Machine Co., 547 So. Broadway, Los Angeles.

FOR SALE — 100x314, AT GASA VERDUGO, on Brand blvd., $1200; the only snap on boulevard; terms. OWNER, 224 S. Flower. No agents. A2469. 22

ALHAMBRA.

FOR SALE—
ALHAMBRA. ALHAMBRA. ALHAMBRA.

We have a very choice 6 room bungalow within 200 feet of the car line and postoffice which we can deliver this week at a price which will appeal to some one wanting a good home. Modern in all respects and with all known conveniences. Cheap.

A new and modern 8 room 2 story house near to car line and choice lot covered with orange trees; near to new high school. This has been finished only a few months and was built for the owner for a home. He wants to sell and will give a bargain.

HUBBARD RANCH ACRES. This choice acreage has been selling rapidly to a class of people who want more than a city lot, and you get 3 1-4 acres for the price of an ordinary city lot; finest soil and only a short distance from the cars. Easy terms.

BUTTERBAUGH REALTY CO., First and Main sts., Alhambra, city office, 227 Grosse Bldg., 6th and Main sts. 22

FOR SALE—
ALHAMBRA. ALHAMBRA. ALHAMBRA.

When you want to go to Alhambra, call at our city office and get free tickets to Alhambra and return. Cost you nothing, glad to show you our city.

BUTTERBAUGH REALTY CO., First and Main sts., Alhambra, City office—227 Grosse Bldg., 6th and Spring sts.

FOR SALE—
Suburban Property.

SOUTH PASADENA.

STRATFORD TRACT. —Lots $550 to $1150.— On easy terms.

SOUTH PASADENA—Only 21 minutes from 1st and Main sts. THINK WHAT THAT MEANS. These lots are located in the midst of an already built up and beautiful residence district. This tract lies just south of the Raymond Hotel. Oiled streets, cement curbs, gutters and sidewalks. Many lots have beautiful oak trees on them. One share of Merango water stock goes with each lot, assuring best water supply. Gas and electricity already on the tract. These lots ready now, not in a month or so. The view of the mountains and surrounding country of this tract is superb. Before you buy elsewhere it will pay you to at least inquire. We have maps and free tickets at our office. Also we will build a house to suit you on any lot on very easy terms.

BURDICK R. ELLS, RAYMOND C. HILL, 335-6 Douglas Bldg. Main 8688, Home 4428. 21

FOR SALE—

A REAL BARGAIN IN AN ACRE.

We hold an option for a few days on one acre of ground well located between Hotel Raymond and the New Wentworth. We can deliver this property if sold before our option expires, for at least $700 less than you can buy any other acre of ground for in this vicinity. Here is a good chance to make a little money.

C. B. FAGG CO., Corner Mission and Fair Oaks, South Pasadena. Tel. Main 1966. 21

FOR SALE—
Main 8688. SOUTH PASADENA. Home 4428.

For Sale—8-room modern house on Mound ave. Lot 50x150 to an alley. East front. Hardwood floors. Upstairs finished in white enamel, finely tinted walls and toilets upstairs and down. Price $4800. This absolutely is the best buy in South Pasadena. If you want a modern house with all city conveniences in the most healthy location, look this up. One block from the Short Line railway.

Also two lots on Brent ave., $900.

BURDICK R. ELLS, RAYMOND C. HILL, 335-6 Douglas Bldg. Main 8688. Home 4428. 21

FOR SALE—
8-room cottage, modern in every respect, will rent for $35 per month. Also in rear a 3-room cottage, will rent for $15 per month.

A rare assortment of shrubbery and trees, both ornamental and fruit-bearing. Size of lot, 264x282.4. This property must be sold on account of ill health. For price and terms see owner,

BURDICK R. ELLS, 335-36 Douglas Bldg. Phones Main 8688; Home A4428. 21

ALTADENA.

FOR SALE—
ALTADENA.

1-2 acre ranches. Fine soil. Water piped to each little ranch. These places lie at an elevation of 1250 feet, they command the most beautiful view of the valley and mountains to be seen in San Gabriel Valley. Absolutely the cheapest property now offered in Altadena or Pasadena. Price $350; $10 down and $10 per month.

BURDICK R. ELLS, RAYMOND C. HILL, 335-6 Douglas Bldg. Main 8688. Home 4428. 21

FOR SALE—

IN THE "PIEDMONT HEIGHTS" TRACT.

Fine large lots, almost half an acre each; located on Piedmont Drive and Fair Oaks ave., Altadena; magnificent view, splendid water rights, good building restrictions; near car line and handsome homes. Prices remarkably cheap. For Altadena property of any kind or Altadena office at end of car line.

H. G. PRATT & CO., 605 Laughlin Bldg., or Altadena office at end of car line. 21

FOR SALE—
Gentleman's bungalow, fitted with every requisite of modern civilization; this house, which is almost new, was built regardless of cost; contains five rooms and baths, stands in about an acre of beautifully laid out grounds, facing the Huntington boulevard; there is also gardener's cottage, 4 rooms, bath, gas, etc.; price $16,500. Part could remain on easy terms. JOHN M. CARSE, 2 N. Garfield ave., Alhambra.

FOR SALE—LARGE TRACT OF LAND AT Altadena ripe for subdivision; fine land for oranges and grapes; elegant site for home or sanitarium, unsurpassed view, pure mountain water. We offer this away below market price in order to close an estate. J. A. ELMS, 1302 Santee st., city.

FOR SALE — 2 LARGE LOTS, 90 FT. BY 125 each; in an old lemon and orange orchard between Pasadena, Altadena, in city limits; high and commands a beautiful view of the mountains; one block from 2 car lines, $650 a lot. E. A. CONVERSE, 304 E. Seventh st., Los Angeles. Sunset Main 8791. Home F2186.

EAGLE ROCK.

FOR SALE—I HAVE SOME VERY ATTRACtive places of from one to thirty acres in the choicest residence section of Eagle Rock on car line. These acres are unsurpassed, Call at my office, 517 Merchants' Trust Bldg., and be shown Eagle Rock property.

J. A. GATES. Telephones—Main 246, Home 262—Office Alta 2146, Home Glendale 82—Res'dence.

SAN GABRIEL.

FOR SALE—$2200 CASH, BALANCE ON easy terms, buys the finest 10-acre piece on the extension of the San Gabriel car line; cheapest water in the valley; land particularly adapted for berries, 425 feet from car on boulevard; this piece will be worth $10,000 in 1 year and is a snap at the price, $600. ERKENBRECHER SYNDICATE, LTD., 122 W. Sixth st., Los Angeles.

FOR SALE—A FEW CHOICE BARGAINS this week in 5-acre places; they are bargains. SAN GABRIEL REALTY CO., San Gabriel, Cal.

PASADENA.

FOR SALE—DESIRABLE

RESIDENCE LOT, PASADENA.

Buena Vista st. near Raymond Hotel, about 170x288 feet, high class residence neighborhood; some of the finest houses are in same block. Address owner, box 757, CHICAGO.

FOR SALE—
Lemon and Orange Groves.

FOR SALE—

We have a number of small orange groves for sale at from $250 to $500. You have never heard anything like this offered before, for has ever been offered in this county. In addition to the fact that you get enough orange trees to pay for your property you are located right on the car line, which will add twice the value to the property in less than one year. The trees are live, thrifty, ten-year-old trees, not any bogus proposition about it.

GUTHRIE & BLOSSOM, Room 301 Collins Blk. 212 W. Third st. Broadway 1301. 28

FOR SALE—$4000. $2500 cash, balance 6 per cent; 10 acres, 4 miles from Pomona, 2 miles from Spadra, 1 mile from Chino; 5 acres in bearing walnuts, 5 acres in alfalfa; 4-room house, barn, chicken house, tank and windmill; 1 horse, 1 cow, 2 sets harness, 1 wagon, 1 buggy, 1 cultivator, 1 harrow, 1 plow, 1 set scrapers, 1 gasoline engine, 1 pump, 1 saw, 1 grindstone, 1 set blacksmith tools, 1 forge, 1 anvil, 1 vise, 1 set carpenter tools, 1 grain drill, 1 mower, 1 hay rake, 1 hay press, 1 hay sweep, 1 hay fork, 1 hay rope, 1 hay carrier, 1 hay trolley, 1 hay track, 1 hay hook, 1 hay pulley, 1 hay block, 1 hay ladder, 1 hay rack, 1 hay scale, 1 hay knife, 1 hay saw

Classified Liners.

BUSINESS CHANCES—
Miscellaneous.

TELEPHONE MAIN 268. Fossi—LEAHY & SON.

LEADING AGENTS,

Rooms 214 and 215 Severance Bldg. 6th and Main st.

Notice to Buyers—We make a record of all sales according to the laws of California, thereby securing you a clear title.

Restaurant—$2000; rent $45; daily receipts, $30; good lease; surrounded by large apartment-houses; located west part of city; fine place for man and wife; bargain. See LEAHY & SON, Sixth and Main.

Restaurant—$125; rent $20; 3 living-rooms; location good; good opening for man and wife. LEAHY & SON, Sixth and Main.

Delicatessen and light grocery—$600; rent $20; must be sold this week; fixtures alone worth the money asked; this is worth looking after if you want something good. LEAHY & SON, Sixth and Main.

Delicatessen—$400; rent $25; good lease; close in; west part of city; fine place for man and wife; too much work for one. Do you want a money maker? If so, see this. at LEAHY & SON, Sixth and Main, room 215, Severance Bldg.

Grocery store—$475; rent $15; 2 living-rooms; party has been there 5 years; want to go to the mines reason for sale; good place for man and wife. Particulars, LEAHY & SON, Sixth and Main, room 215, Severance Bldg.

Grocery store—$475; rent $15; 2 living-rooms; party has been there 5 years; want to go to the mines reason for sale; good place for man and wife. Particulars, LEAHY & SON, Sixth and Main, room 215, Severance Bldg.

Candy and ice-cream—$600; rent $22.50; located western part of city; business always good; fine place for two young people. See LEAHY & SON, Sixth and Main, room 215, Severance Bldg.

Restaurant—$900; rent $45; close to Main st.; daily receipts, $65; seating capacity, 40; nice, clean, attractive place; never before offered. See particulars with LEAHY & SON, Sixth and Main.

Stationery, Novelty, Fancy Goods and Periodicals—$400; rent $25; 3 years' lease; making good money; 3 furnished rooms; also fine opportunity for lady with limited capital for sale; good place for man and wife; bargain. Sixth and Main, room 215, Severance Bldg.

After trying other agents without success, consult LEAHY & SON, Sixth and Main.

Theatrical Costume Business—$3500; stock will invoice about $6,000; been in existence 5 years; offered to the public in Los Angeles; must be sold within the next two weeks; first time ever placed on the market. Only with LEAHY & SON, Sixth and Main, room 215, Severance Bldg.

Grocery and meat market—$4000; rent $60; good corner; very attractive front; doing a business of $120 daily; good long lease; nicely located; cash trade only; full value in sight; 2 horses and 2 wagons. Full particulars at LEAHY & SON, Sixth and Main, room 215, Severance Bldg.

Bakery and restaurant—$3000; cheap rent; doing a business of over $100 daily; if you will consider this the best buy on Broadway; party is compelled to give up the business on account of going to hospital; bargain. See LEAHY & SON, Sixth and Main, room 215, Severance Bldg.

Home bakery and restaurant—$250; rent $75; one living-room; good place for man and wife; big years' lease; party has good reasons for selling; act quick if you want a good place. LEAHY & SON, Sixth and Main, room 215, Severance Bldg.

Just listed, the best barber shop on S. Spring; centrally located; 8 chairs; clearing big money; long established; rent only $70; elaborately furnished; best-paying shop in the city; party has fallen heir to large fortune and wishes to retire; price $6000. Only with LEAHY & SON, Sixth and Main, room 215, Severance Bldg.

Blacksmith shop—$750; rent $15; located close to Los Angeles; clearing $100 monthly; long-established place; party wants to go to mines reason for sale. See Sixth and Main, room 215, Severance Bldg.

Delicatessen—$600; rent only $20; doing a business of $30 daily; good lease; this place is well worth $1500, but party is sacrificing on account of poor health; act quickly if you want a snap. Particulars, Sixth and Main, room 215, Severance Bldg.

Stationery and confectionery, $700, rent $25, 4 living-rooms, lease 5 years, excellent corner, no opposition, must leave city, 4th and Main st., room 215 SEVERANCE BLDG.

Cafe and grill—$4000; cheap rent; located in thriving city of 15,000 population; dry town; only cafe; lease is for 5; daily cash receipts, $125; long lease; home-like proposition. Full particulars, LEAHY & SON, Sixth and Main.

Cigar stand—$700; rent $40; lease 2½ years; best stand on S. Main; centrally located; business of $20 daily; snap. LEAHY & SON, Sixth and Main.

Grocery Store—Grocery Store—Grocery Store. Invoice—At invoice—At invoice.

Party compelled to leave city at once, and will make a large sacrifice for a quick sale; 5-room flat; corner; must quickly. LEAHY & SON, Sixth and Main.

Delicatessen—Delicatessen—Delicatessen. $750—$750—$750.

Or offer; rent $30; good lease; sickness in family cause of sacrifice; opportunity of a lifetime. LEAHY & SON, Sixth and Main, room 215, Severance Bldg.

Barber shop and cigar stand—$1000; rent $40; good lease; 3 chairs; clears $220 monthly; located west part of city; don't fail to see this. LEAHY & SON, Sixth and Main.

Meat market—$775; rent only $10 and 3 living-rooms; lease; guaranteed daily receipts of $15; will give trial to any one meaning business. Exclusively with LEAHY & SON, room 215, Severance Bldg.

Restaurant—$1250; rent $70; good lease; receipts, $45 daily; seating capacity, 50; located near postoffice; worth twice the money asked, but will sacrifice same on account of quick sale. LEAHY & SON, Sixth and Main.

FOR SALE—
We are forming a syndicate for an acreage subdivision. Can show a profit of almost 200 per cent. Subscriptions will be received for $50 and up, and for your security you may select any lot up to the amount of your subscription to be deeded to you.

JAS. V. BLACK & CO.,
301 I. W. Hellman Bldg.,
4th and Main Sts.
Broadway 1233; Home F4664. 22

TEA AND COFFEE STORE FOR SALE.

One of the nicest tea and coffee stores in the city has been placed in our hands for sale. It is a fine business and a money-maker from the beginning. Everything new and in good condition, and any one looking for this class of business could not do better than interview us at once, as the business will be sold within the next day or two. Amount required about $1000. Would give good party time on portion of the amount. Apply in person. THOS. J. BARKLEY CO., 319-321 E. First st. Both 'Phones 1187.

FOR SALE — A STRICTLY UP-TO-DATE confectionery store at a bargain. Apply at 218 E. FIFTH ST. 22

FOR SALE—BATHROOM, 3 TUBS, BARBER shop, three chairs; monthly profit $300. 114 E. FIFTH ST. 22

$1 PER WEEK INVESTED BRINGS AN INcome for life. Address H, box 11, TIMES OFFICE. 22

RESTAURANT BARGAIN; $175 IF TAKEN this week. 325 W. SEVENTH ST. Phone Broadway 1459. 22

BUSINESS CHANCES—
Miscellaneous.

WHAT HAVE YOU TO SELL?

Every day some one comes in and asks for what I haven't got.

Every day I am finding buyers for every kind of business.

If I haven't a buyer in sight for the business you want to sell, I know how to find him quickly and cheaply.

The only thing I have for sale is my services. I charge what they are worth, and I make them worth what I charge.

I am on duty from 9 to 5, and the telephone is at my right hand. I'd like to hear your ring.

FREDERICK VAIL OWEN,
214-215 Citizens' Bank Bldg.
Main 3462. Home A3879.

TRANSFER BUSINESS—
Here is an established business that for 6 years has paid well; the owner has made money enough to enable him to do what suits him better. That leaves an opening for a live man to make $2000 a month on an investment of $1000. Six horses, 3 wagons, and the usual accessories. The equipment is in good condition and the business requires nothing more than just common horse sense to carry it on successfully. His office is close to mine, and it will just take you 15 minutes to learn all there is about it. OWEN, 214-215 Citizens' Bank Bldg.

BRASS FOUNDRY—
An established concern with regular trade that requires neither soliciting nor price-cutting to maintain, is offered at a price below its actual value, for very good reasons. It is in every way a "live" business, and the equipment is complete for a much larger volume of business. If you want to hustle for it. Present proprietors have been content to carry on the business as it comes to them, and take $200 a month profit. Experience not absolutely necessary, as the business part is soon learned. OWEN, 214-215 Citizens' Bank Bldg.

ROOMING-HOUSE—
Thirty-five elegant rooms, 6 with private bath, and every modern convenience; location very central; commanding the best paying trade; every room is rented, and the present monthly profit is $300; other interests demand a quick sale on easy terms, or a proper discount for cash. OWEN, 214-215 Citizens' Bank Bldg.

SANITARIUM—
A going business, paying a monthly net profit of over $500 is for sale, as the owner is going to Europe; modern building, handsome grounds and complete equipment; enjoys the patronage of some of the best physicians; the location is close in, the neighborhood quiet and access easy. OWEN, 214-215 Citizens' Bank Bldg.

$3000 AND YOUR SERVICES—
A high-grade retail establishment wants you to come with them at a salary of $30 a week and your proportionate profits; your money goes into the business for new stock. Caters to the best class of exclusive trade. See me about this at once. OWEN, 214-215 Citizens' Bank Bldg.

DELICATESSEN—
A high-grade cash business, no baking or "fancy dishes." Nets upwards of $300 a month; central location; 5 living-rooms; fine fixtures and first class; price $1500, on easy terms; owner must leave; no night or Sunday work; plenty of time for investigation, and we guarantee of profits as claimed. OWEN, 214-215 Citizens' Bank Bldg. 21

FOR SALE — A VERY HIGH-CLASS LIVERY AND BOARDING STABLE that is paying a big profit all up to date rigs and fancy fine harnesses, etc.; everything about the place shows prosperity, and the owner will show his books and to just what he has been doing; will also show all of the offers he has had; price him almost $14,000, and on account of health will clean up at $10,000, or will invoice; good class of boarders. This is a good livery business, and in a splendid location in fine residence part of city.
Investment Department.
JONES & RYDER LAND CO.,
218 West Third st. 21

FOR SALE—
CANDY FACTORY, CIGARS, STATIONERY, ETC.
We must close out this business at once as the parties must go to Jamestown by first of this month to take charge of their business there; stock about $2500, but will sacrifice for $1500; owner will be glad to buy this back when he returns from the East; this is worth looking up.
Investment Department.
JONES & RYDER LAND CO.,
218 West Third st. 21

TO LEASE — "HOTEL BOWARDENNAN," a strictly first-class hotel in the Santa Cruz Mountains. Accommodations for two hundred guests. Only first-class men need apply.
H. F. ANDERSON, Secretary,
27 Santa Cruz, Cal.

WHOLESALE AND RETAIL MEAT MARket in a near-by prosperous railroad division town, doing a business of $50,000 a year, paying a big profit; everything complete; own cold storage plant and own electric light plant, cheap rent; 5-year lease; this is worth looking up as it will not last long at the price we have placed on it, of $12,000, as it is worth more.
Investment Department.
JONES & RYDER LAND CO.,
218 West Third st. 21

NOTICE! $500
CASH WILL BUY
Hollywood's Leading Real Estate Business, old established, prosperous, profits thousands annually, can be asked; rent $10 for 2 elegant corner front rooms; unusual opportunity. Call at once, in person. Owner, room 1, 114 SO. CAHUENGA AVE., next to P.O., Hollywood. 21

FOR SALE—
First-class stock hardware, paints, oil, etc., will invoice about $8500; near in; clean, new stock; rent $27.50 (chance to reduce); this is splendid chance to get established paying business; owner going into larger business; investigate. WM. J. WELSHANS, 410 Bryson Blk. A1481. 24

FOR SALE — CIGAR STAND AND 3-CHAIR barber shop, in heart of Los Angeles, and clearing $12 per month; fine fixtures throughout, with stock of cigars and tobaccos; rent $25 monthly with long lease; you can run cigar stand and collect from barber shop; price $435; I will take part cash, the balance monthly payments. See OWNER at 323 S. Grand ave. 22

FOR SALE—A FULLY EQUIPPED GROcery business, located on South Main street, near Washington, doing enough cash business which quickly doubles by soliciting. Nice clean stock. Will invoice; no bonus. Will consider desirable real estate as part purchase. Moderate rent, with lease. For particulars apply 2661 SOUTH MAIN ST.

FOR SALE—ON ACCOUNT OF GOING EAST the Harper meat market at 2703 Vermont ave., doing a good paying business, with delivery horse, wagon and a complete outfit of butcher's utensils. Here is a good opportunity for the right person. See the proprietor personally and save commission. 21

FOR SALE—GROCERY STORE—
Close sales $40 daily; positively all cash; rent $25; living-rooms; owner in other business forced to sell; reduced price $1300; best buy in city for the money.
T. GEORGE REALTY & BROKERAGE CO., sole agents, 215 Mercantile Place. 21

FOR SALE — HALF OR ALL OF THE BEST paying restaurant in Redlands; cash receipts run daily $45; brick building; good lease; cheap rent; an actual total given to parties meaning business; $700 for all; ½ interest, $350.
GLEN REALTY CO.,
Broadway 1355. 245½ South Spring. 21

FOR SALE—
An up-to-date grocery with butcher shop, fine fixtures; horse and wagon; income $300 and over per week; cause for selling have other business; will invoice; no commission and no agents; will take ¼ in property. JOHN BEGLEY, 807 E. 23rd. 'Phone 38811. 23

WILL SELL FOR NOMINAL PRICE OF $75 list of properties and fire insurance business that has taken a year to get, and rent part of office, including desk; at low rent; splendid chance for party wanting to start for himself. 502 CITIZENS' NATL. BANK BLDG. Home 6392. 26

FOR SALE — SMALL RESTAURANT AND delicacy in best rooming-house district of city, doing a paying business and just the proposition for man and wife, with small capital; price $300. Call at HOTEL CLEVELAND CAFE, 534 W. Third st., on the hills.

WANTED—TO CONTRACT WITH RESPONsible BROKERAGE FIRM to aid in placing stock issue in timber and lumbering enterprise in Oregon. Parties must assure results. Proposition high-class; substantial assets. Full particulars and bank references. Address H. C. MAHON, Eugene, Or. 26

HAVE YOU $500 OR $600?
Answer this and ask for personal interview. Can show you where you can make large profits in legitimate enterprise in quick time, with no chance of loss. Address L, box 163, TIMES OFFICE. 24

RESTAURANT, IN GOOD LOCATION; DOing big business, for sale. Lease alone worth the price asked; owner must leave to settle other business and will sell cheap. $1200 could arrange terms. Address K, box 113, TIMES OFFICE. 24

LAUNDRY THAT DID A BUSINESS OF $42,295.20 in 1904, at a net profit of $11,228.20; everything first-class; sickness the reason for sale. Call and get full particulars. H. I. MILLER & CO., 414 W. Seventh. Main 6707, Home F3723. 24

BIG MONEY IS WAITING FOR PARTY with some funds familiar with bakery business. Splendid location waiting right party near railroad depot in mining town on the point of a boom. Address Z, box 22, TIMES OFFICE. 23

FOR SALE — A FIRST-CLASS PAINTING and decorating business; established 16 years in a town of 12,000; paints, oils, glass and wall paper; a good chance for two; a painter and a paper hanger. Address H. box 21, TIMES OFFICE. 21

BUSINESS CHANCES—
Miscellaneous.

SELLERS ..... GOOD NEWS.

C. L. HEDGES
at
119½ S. Spring St.

has recently made arrangements with reliable business agents in 22 of the leading cities of the United States, to send direct to him their California buyers.

I now have more buyers than I can place, and more are arriving daily. I am better prepared than ever to sell your business quickly and quietly for cash.

REMEMBER, I do not ask you to advance advertising money and make no charge whatever until sale is closed. I refer to the leading banks and wholesale houses in this city. TELEPHONE Home A7666 or Broadway 2182.

ANY GOOD BUSINESS SOLD IMMEDIATELY.

C. L. HEDGES,
119½ S. Spring St.
21

J. E. TETLOW, 606 W. SEVENTH.
Candy and ice cream parlor, 3½ years' lease, $650, clearing $160 monthly.

Plumbing shop, in beach town, well established business, $600.

Restaurant, two years' lease, cheap rent, clearing $200 monthly, good location, $3000.

ESTABLISHED BUSINESS.
On principal street, long lease, clearing $160 monthly, cheap rent; will bear thorough investigation; part cash.

Ladies' bath parlor, cheap rent, long lease, exceptional opportunity, $950.

Candy and ice cream parlor, 3½ years' lease, $650, clearing $160 monthly.

Corner grocery, rent $30, all cash trade, no delivery, best location, $1700.

Bakery and confectionery store with soda fountain; rent $12; special bargain; $250.
21 J. E. TETLOW, 606 W. Seventh.

FOR SALE—CLOSE-IN RESTAURANT.

This restaurant is clearing $10 a day after all the expenses are paid, and has a lease that is worth the price asked for the business; the owner is selling the business on account of ill health; it will invoice $400 more than the price asked; price $700.
Investment Department 1,
JONES & RYDER LAND CO.,
21 218 West Third st.

FOR SALE—
Bakery, good oven, fine storeroom, with living-rooms; all equipment and stock; $900; sales all cash, counter trade.

Grocery store, nice, clean stock and fixtures; price $600; sales $25 daily; rent $30; 4 living-rooms included; think of a store for the price, with $25 daily sales; looks good to me. Main 2890.

Ice cream and confections, soda water, tobacco and cigars; a very nice little place; 3 living-rooms, and at the sacrifice price $210.
21 D. T. FLICK, 404 S. Hill st.

FOR SALE—
GROCERY STORE.
If you can invest $2500 in a business that will net you $250 monthly, come and see me regarding a grocery store on a busy corner, right on electric car. The owner has another store; he cannot attend to both and will sell at invoice price or slightly less, and will ALLOW FULLEST INVESTIGATION.
JAMES MENZIES, 223 Byrne Bldg., corner Third and Broadway. 21

FOR SALE—
High-class restaurant, doing $90 to $100 per day, on main business thoroughfare; has to fill take about $3000 to handle and is one of the few real money-makers; good reasons for selling. Apply Investment Department.
ROBERT MITCHELL CO.,
309-316 Collins Bldg., 313 W. Third st. 21

ESTABLISHED REAL ESTATE BUSINESS, including large list of property; office furniture, maps, everything complete; located in one of the best office buildings in town; will sell for one-half its value if taken quick; good reasons for selling; part cash trade considered. Address K, box 49, TIMES OFFICE. 23

FOR SALE—SPLENDID OPPORTUNITY for lady with a few hundred dollars to invest in office business; this will bear investigation; old established office; fine location and a good business; expenses small.
SCOTT & RUGGLES,
21 Room 24, 204½ S. Broadway.

WANTED—PARTNER. A RELIABLE ACTive man with unqualified references, service and $1000 cash can secure financial interest in a legitimate monopoly yielding handsome returns. Investigation solicited. Particulars given only in personal interview. Address K, box 28, TIMES OFFICE. 23

FOR SALE—IF YOU ARE LOOKING FOR a business and have $1400, I will give you cell of sale free and clear of my store, grocery, delicatessen and soda fountain, etc.; long lease; this is a genuine bargain. Don't answer unless you mean business. Address L, box 182, TIMES OFFICE. 22

WANTED—A PARTY WITH FROM $5000 TO $12,000 to take an interest in a good safe paying manufacturing business that will make one of the largest of its kind; will give position and salary if taken at once. This is a good investment and give security. Address K, box 40, TIMES OFFICE.

WANTED—PARTNER. SERVICES AND $1000 cash will secure a 1/3 interest in a small order business. Absolute monopoly. Opportunity of a lifetime. Particulars given only in personal interview. Unqualified references necessary. Address K, box 52, TIMES OFFICE. 21

FOR SALE—SPLENDID PROPOSITION IN delicacy store clearing from $250 to $300 per month; selling on account of illness.
SCOTT & RUGGLES,
204½ S. Broadway,
Room 24.

FOR SALE—OR EXCHANGE—CITY REALty, controlling interest in Arizona Electric Ligh. and Power Co.; position paying $250 per month goes with sale; price $4000. KOHLHAGEN & LITTLE, Investment Brokers, 423-433 Chamber of Commerce Bldg.

THE ADVERTISER WISHES TO MEET party who will join in the purchase of a tract of land close to Los Angeles, in which we can make $30,000 quick; $10,000 required. I will put in half. Address K, box 32, TIMES OFFICE. 23

FOR SALE—ONLY $1500.
The snappiest snap in town. Stock of groceries, household goods, including piano, rent of 5-room house for one year; all for this sum. 201 TAJO BLDG., 1st and Broadway. 21

LIVERY STABLE.
Best buy in this line of business is now for sale. See us.
HEBER & COOPER,
111 South Broadway.

FOR SALE—½ INTEREST IN PAWN SHOP; money to be used in loans; already stocked; good location; long lease; price $3500. KOHLHAGEN & LITTLE, Investment Brokers, 423-433 Chamber of Commerce Bldg. 23

MILLINERY PARLOR ON BROADWAY; great sacrifice account of departure; stock will invoice over amount asked; handsomely furnished. Elegant trade; $650. I. D. BARNARD, 128 S. Broadway. 21

DRUG STORE PAYING WELL, CLOSE IN, southwest; good reasons for selling; rent $25; sales $35; $2000 cash, balance time. Address K, box 109, TIMES OFFICE. 22

RARE CHANCE FOR A WORTHY PARTY —Small restaurant with a good, steady trade —on account of taking up mining—for sale. Inquire of LAS VEGAS COFFEE HOUSE, Box 181, Las Vegas, Nevada.

STEADY, RELIABLE MAN IN LIGHT, agreeable cash business, who can invest $250 with services; this business will pay you $100 per month; short hours, clean work; experience not required. Call at 718 S. HOPE ST. 22

IF YOU HAVE IDLE MONEY, CAN AFford to offer you 1 per cent. a month, as I lend it out at much higher interest on diamonds and other good collateral. 501 CHAMBER OF COMMERCE BLDG. 24

EXCEPTIONAL OFFER. WELL ESTABlished business for $4000; annual profits exceed $2000 and increasing; investigation courted; no experience required; small capital. Box 128, TUOLUMNE, CAL. 22

PARTY FAMILIAR WITH RESTAURANT business having some means, has opportunity establishing very profitable business near depot in prosperous mining camp. Address Z, box 24, TIMES OFFICE. 22

FOR SALE—WELL ESTABLISHED BIcycle and motor business, pays $300 to $900 per month, $2500 if taken at once. This is a good investment for anybody. Address G, box 154 TIMES OFFICE. 21

FOR SALE — FINE GROCERY STOCK AND fixtures; invoice about $1000; also fine meat market; big bargain; horse and wagon. 53RD AND SAN PEDRO. Maple cars stop there. 21

BUILDERS—OPPORTUNITY FOR PARTY to build cottages for sale on installment plan to miners in prosperous mining town. Big profit, quick and certain. Address Z, box 18, TIMES OFFICE. 22

GREAT OPPORTUNITY FOR PARTY with some means to establish general merchandise business in mining town. Finest location waiting right party. Address Z, box 25, TIMES OFFICE. 23

A GOOD BUSINESS FOR THE MONEY INvested; the best route in the city of butter, eggs and buttermilk; paying not less than $10 to $15 a day. Inquire at 1734 W. 21ST ST., after 6 o'clock 21

BUSINESS CHANCES—
Miscellaneous.

R. E. IBBETSON & CO.—

Our "Business Chance" Department is devoted to buying, selling and exchanging legitimate business propositions and financing and promoting business industries.

INVESTORS, SELLERS, MANUFACTURERS, INVENTORS,
ARE INVITED TO CALL.

We have a party who will invest $10,000 in the manufacture of a useful household article that will meet with ready sale at small price.

R. E. IBBETSON & CO.,
306-310 L. A. TRUST BLDG. 22

WE ARE NOW FORMING A SYNDICATE for an acreage subdivision in the San Joaquin Valley. Can demonstrate 200 per cent. profit on success of past sales. Subscriptions will be received in any amount from $1000 up. For full particulars address H, box 147, TIMES OFFICE.

FOR SALE—A BLOCK OF STOCK IN A close corporation; concern extending plant and business; well established; a most desirable proposition for party seeking either investment or active connection. Call 213 TAJO BLK., between 2:30 and 3:30 p.m. 23

WANTED — LADY OR GENTLEMAN WITH a few hundred dollars to engage in a business that will bring you big money monthly; this article manufactured under our own building and residence. Call quick on manufacturer, 716 S. HILL ST. 21

FOR SALE—CONFECTIONERY BUSINESS; manufacture our ice cream and candies; good location; cheap rent; lease optional; must be seen to be appreciated; $1650 will swing it. Address K, box 83, TIMES OFFICE. 'Phone West 650. 21

FOR SALE—CORNER GROCERY, CIGARS, tobacco, school supplies at great sacrifice; doing fine cash business; rent $15, including living-rooms; going East; investigate for a genuine snap. 420 CENTRAL AVE. 24

FOR SALE—$250 TAKES THE CLEANEST meat market in Southern California; 3 years' lease; 25 miles from Los Angeles; good reason for selling; will trade for beach property. Address K, box 87, TIMES OFFICE.

FOR SALE — AN ESTABLISHED GENeral blacksmith and horseshoeing business in country town; good business, fine future prospects; a bargain. Address K, box 135, TIMES OFFICE.

FOR SALE—$3500—
One of the best cafeterias in the city; large dining-rooms; very central; 5 years' lease; also extra good proposition. J. C. OLIVER, 142 S. Broadway. 21

FOR SALE — CLEAN, UP-TO-DATE GENeral merchandise stock; owner desiring to dispose of same at invoice. Full particulars can be had at HUDSON, 324 Germain Bldg. Main 2418. 22

GOOD CARPENTER CAN MAKE BIG money and establish profitable business with small expenditure in mining town near railroad depot. Address Z, box 21, TIMES OFFICE. 23

A PRIVATE HOUSE CONTAINING 11 rooms, well furnished, will be let on long lease as a boarding or lodging-house. A. L. BEST, 73 Temple Block. Home Phone A1259. 23

I HAVE OPTION ON ONE OF THE FEW remaining lots near the depot in Searchlight. A splendid opportunity for an local man. 9 to 10 a.m. J. A. KURTZ, 1005 B. Spring. 22

FOR SALE—BEST LOCATED CASH STORE in busy town of Whittier; has $55 daily cash trade; will invoice or lump. J. E. BUNN, Hoosier Grocery, Postoffice Block, Whittier. 23

FOR SALE—BUSINESS PAYING 50 PER cent. per year; exceptional opportunity; owner must sell on account of health; don't miss this. Address K, box 46, TIMES OFFICE. 21

FOR SALE — FIRST-CLASS POOLROOM, barber shop, cigar store and soda fountain, doing a swell business; must be sold this week. C. B. WHALEN, 419 Copp Bldg. 2025.

LAUNDRYMAN CAN MAKE FORTUNE BY establishing business immediately near railroad depot in rapidly growing mining town. Address Z, box 21, TIMES OFFICE. 23

FOR SALE — CLEAN STOCK OF GROceries, doing good business; rent $25; 4 living-rooms; will lump or invoice. 321D AND HOOPER AVE. Home 'Phone B4075. 23

WANTED—BUSINESS MAN WITH $200 TO $500 interest in hat manufacturing and renovating hats, big money, in Los Angeles. Address K, box 49, TIMES OFFICE. 22

A NEW INVENTION. NOTHING LIKE IT; $3000 and business ability will make $10,000 a year; investigate, I will show you. Address K, box 16, TIMES OFFICE. 21

FOR SALE — CORNER G... FIXtures, horses an wagons, in southwest of city, close in, low rent, good location. Address G, box 28, TIMES OFFICE. 23

RESTAURANT—PARTY WITH MEANS TO establish business in connection with lodging-house in thriving mining town. Address Z, box 8, TIMES OFFICE. 23

FOR SALE — RESTAURANT; SEATS 60 people, selling on the account of sickness; no commission to pay. Call at 976 E. FIFTH ST. See Owner.

HOTEL-ROOMING-HOUSE. A SPLENDID opening for party with means in prosperous mining camp near railroad. Address Z, box 19, TIMES OFFICE. 23

FOR SALE—GROUND FLOOR REAL ESTATE office across street between L. and Broadway. No bonus. Address L, box 168, TIMES OFFICE. 24

TO LET—FINEST LOCATION, BLACKSMITH shop in E. fourth st. 1163; forge installed. GRET M. SKIDMORE, 305 Trust Bldg., with Geo. W. Stimson.

TAILOR'S PRESSING AND CLEANING shop for sale at bargain; fine location; everything needed is there. Address S, box 2, TIMES OFFICE. 24

WANTED—PARTNER WITH $1000 TO HELP me buy small tract of land; we can double our money in 4 months. Address K, box 31, TIMES OFFICE. 22

SPECULATORS, READ THIS. MUST SELL quick, 6 lots, $450 each; across street from lots selling for $850. Address K, box 29, TIMES OFFICE. 22

WANTED—YOUNG MAN FOR POSITION OF trust; good salary; steady employment; investment of $500 required. Address K, box 33, TIMES OFFICE. 22

FOR SALE—SNAPPY GROCERY STOCK, stock, wagon and fixtures; invoice about $1500; good deal for right party. RYON, 123 S. Broadway. 21

FOR SALE—BUSINESS OPPORTUNITIES of all kinds. KOHLHAGEN & LITTLE, Investment Brokers, 423-433 Chamber of Commerce Bldg. 23

GOOD, HONEST, SOBER MAN TO TAKE one-half interest in business paying $250 per month; only $150 required. Call 734 S. SPRING ST., room 1. 21

FOR SALE—BEST LOCATED REAL ESTATE office on Monsta ave.; money maker; leaving town, will sell cheap. PHONE SOUTH 5719, B9653. 22

IF YOU ARE A LAUNDRYMAN, HAVE A little money and want a good job, see INSKY at 508 S. Hill st., Friday or Monday forenoon. 22

WANTED—$350 AND MAN FOR ESTABlished permanent small wholesale business in general use. Address L, box 139, TIMES OFFICE. 21

IF YOU WANT A NICE PAYING BUSIness for $400, look at this cigar stand on 2nd st. See C. L. SUTHERLAND, 322 W. 7th st. 21

GROCERY AND BUTCHER SHOP; AN EXceptional bargain at about $1700. For particulars address L, box 169 TIMES OFFICE. 21

FOR SALE — ROOMING HOUSE, 11 ROOMS, price $350. Grocery store and furnished cottage, $400. Inquire at 548 CENTRAL AVE. 21

WANTED — PARTNER IN LIGHT BUSIness to assist; small capital required; $50 a week can be made. 319 S. SPRING, room 12. 21

GLEN REALTY CO.
21 245½ S. SPRING.

CIGAR STAND, CONSIDERING LOCATION this is the best buy in the city; long lease. Address K, box 76, TIMES OFFICE. 21

FOR SALE—RESTAURANT, CORNER 19TH and Main, opposite Chutes Park; can be run by two people; rushing business; $300. 27

RESTAURANT FOR SALE; MUST SELL this month; owner going East; worth $500; highest offer takes it. 819 W. THIRD. 23

BUSINESS MEN, BE WISE; DON'T BUY new hat; have old re...dated ...ice now, $4to up. Factory, 214 N. BROADWAY.

FOR SALE—THE FINEST 3-CHAIR BARber shop in the city, cheap rent; living-rooms in rear. 1402 W. PICO.

FOR SALE—FIRST CLASS BARBER SHOP doing a thriving business. Address box 49, TIMES OFFICE, Pasadena.

FOR SALE—FURNITURE OF 7 ROOM flat, income $146 month. Call between 11 and 2. 1181½ S. GRAND AVE. 21

FOR SALE—BARBER SHOP, BATH ROOM, cigar stand, 5 living rooms. 548 SAN PEDRO ST. 24

MACHINERY—
And Mechanical Arts.

PIONEER BOILER AND MACHINE WORKS. Boilers, steel tanks and trusses; boiler repairs; have a number of good second-hand boilers, engines, steam hoists, traction engines, etc. PALMETTO AND CAROLINO ST.

FOR SALE—3-H.P. GASOLINE ENGINE, Almost new, cheap. Apply CARSE CO., 749 San Fernando st., city. 24

FOR SALE — 5-H.P. WHITE AND MIDDLEton gasoline engine. 322 W. FIRST ST. 21

SWAPS—
All Sorts, Big and Little.

FOR EXCHANGE—45 BARRELS OF RYE and bourbon whisky. We hold warehouse company's certificate for this whisky. The price to the wholesale trade is $2.50 per gallon, what have you to offer for the certificate subject to $1.10 per gallon to the warehouse company. CHAS. N. GREEN & CO., 306 Severance Bldg. F7657. Broadway 5393. 22

FOR EXCHANGE—A LEASE OF A HOTEL with rent paid up to Jan. 1, 1906; price $1,000; will take loan or the equity in a cottage. J. R. RICHARDS HOTEL BROKERS CO., 221 Laughlin Bldg. 23

FOR EXCHANGE—CONTRACT WORTH $400, on swell lot at Glendale, 107x200, will sell or trade for a diamond, postage stamps or baby grand Chickering. Address K, box 195, TIMES OFFICE. 24

FOR EXCHANGE—WANTED, TO SWAP good Nevada gold mining stocks for any Los Angeles county real estate. BASCOM A. STEPHENS, 126 W. 3d st. A7860, Broadway 2086. 23

FOR SALE—OR EXCHANGE, FURNITURE of 4-room flat, new, used 2 months; value $190. Will consider good diamond. Address H, box 28, TIMES OFFICE. 27

FOR EXCHANGE — TYPEWRITER AND lady's bicycle, office desk, piano and oil and mining stock for lot or acreage or anything I can use. HOME A4156. 22

FOR EXCHANGE — CARPENTER WORK for chickens or anything useful. Phone HOME A5008 or BROADWAY 2128.

I. D. BARNARD, 128 S. BROADWAY, WILL sell out your business for cash. 22

LUNCH WAGONS, GOOD LOCATION, FINE trade, $100. Call 809½ E. FIFTH ST. 22

$375 BUYS FINE CIGAR, STATIONERY and candy store. 413 TEMPLE ST. 25

MONEY TO LOAN—
In Sums to Suit.

$1,000,000 TO LOAN ON REAL ESTATE. 5 to 7 per cent. net interest.
No delays. No red tape. Any sum desired.
Large and small loans a specialty.
Building loans made.
Cash for mortgages and deeds of trust.
BOOTH,
MATTHEWS & MATTHEWS,
908 Douglas Bldg., corner Third and Spring.

MONEY TO LOAN—
Should you wish a loan on your property, call.
We loan in amounts from $500 up.
Conservative loans are what we want rather than high rate of interest.
THE JOHN M. C. MARBLE CO.,
22 H. W. Hellman Bldg.

TO LOAN—MONEY LOANED TO SALARIED people on their own names; no collateral or security necessary; don't borrow until you see me, my system is the best for railroad men, clerks, book-keepers, street-car men, and all other employees; business strictly confidential. NEWTON, 708 O. T. Johnson Bldg.

MONEY TO LOAN AT LOW RATES, FOR building or on improved city property, on a new definite contract plan. Number of payments limited to 111 months at $13 per month per thousand. Equitable Co-operative Bank, STATE MUTUAL B. & L. ASSOCIATION, 107 South Broadway.

$200,000 TO LOAN ON CHATTELS.
WATSON'S LOANS.
Generous loans on furniture, pianos, live stock, diamonds, real estate contracts, personal property of any description.
Phone 2780. WATSON, 322 Trust Bldg. 25

TO LOAN—
Going to build?
Talk with WATSON.
I make straight building loans, generous ones, at lowest interest rates.
Phone 2780. WATSON, 322 Trust Bldg. 25

TO LOAN—
$10000 TO $100,000 ON REAL ESTATE at 6 to 7 per cent. interest.
Also building loans.
ROBT. MITCHELL CO., 313 W. Third st.
Mr. Grandstaff, Mgr. Loan Department. 24

SALARY LOANS—
We loan money to people steadily employed, without security; no publicity; no delay.
FIDELITY LOAN CO.,
539 Mason Bldg., 4th and Broadway.
'Phones F7421. Broadway 5171.

MONEY LOANED ON DIAMONDS, JEWELry, mortgages, contracts, etc., on furniture, live stock, etc., without removal. Use our own money; lowest rates, prompt, private, reliable. REID & CO., 142 S. Broadway, room 125. 'Phone A1526, Broadway 2368.

MONEY TO LOAN—
$500 to $250,000 to loan on real estate and other good securities, low rate of interest. Established 1888.
LEE A. McDONNELL & CO.,
145 S. Broadway.

MONEY LOANED—
On your furniture, diamonds, pianos, live stock, salary. We make a specialty of large rooming-house loans. Come in and talk it over. A3357, Main 3541. 300 L. A. Trust Bldg.
ROSS CO., PRIVATE BANKERS.

$500,000 TO LOAN ON REAL ESTATE—
Quick loans. Any sum desired. No red tape.
Lowest rates of interest.
Building loans a specialty.
'Phone 2780. WATSON, 322 Trust Bldg. 25

BLANCHE CROOKS,
Mgr. and Proprietor of the S. N. Dutcher Co.
SALES AND LOANS
402 Merchants Trust Bldg.,
2nd and Broadway. Phones A5689; Main 4227.

DON'T BORROW TROUBLE, BORROW money. Salaried men and women accommodated on their notes without indorser or indorser, confidential. CHERRY, 411 O. T. Johnson Bldg., corner Fourth and Broadway.

TO LOAN—SALARY LOANS.
I have a few thousand dollars to loan strictly to salaried people; no others need apply. Rates very low; strictly confidential. Address POSTOFFICE BOX 606 for full particulars.

KERNER BROS. LOAN MONEY ON DIAmonds, pianos, furniture, rigs or anything of value, low rates; no commissions. We loan our own funds. 201 FIRST BLDG., 2nd and Broadway. 'Phone Broadway 4575.

I WILL LOAN, REASONABLE TERMS, $5 to $25,000, of my private money on furniture, jewelry, five stocks, etc., payable easy monthly installments, no publicity. 330 GARMAIN BLDG., 216 S. Spring.

TO LOAN—MONEY, 7 PER CENT. BUILDing loan, improved or unimproved, city property, if you want quick action bring on RALPH M. WATSON, 601 Grant Bldg. H6467. Broadway 4575.

MONEY FURNISHED TO BUILD, AT 7 per cent., if you own clear lot; plans made and houses built on lowest rates. MUTUAL BUILDING CO., 316 Laughlin Bldg. Main 4741. Home A2153.

S

LIVE STOCK FOR SALE—
Poultry, Birds, Dogs, Etc.

FOR SALE—"THE HENS THAT PAY ARE the hens that lay"—the year around—as ours do. The most famous White Leghorns in the world," won first prize at Buffalo, N. Y., and at St. Louis World's Fairs; also at Madison Square, New York. Winning all specials and medals for best hen, purest color, best head, best hen in the show; have records of 185-193 to 229 eggs in 10 to 12 months; large size and unequaled as layers. Eggs for setting; improve your flock with one of our beautiful large white cockerels, or hens; bred by trap nesting continuously for several years from world's champions for great egg production. Write for best trap nest made. W. W. HOWARD, San Jacinto, Riverside Co., Cal. 21

FOR SALE—SCOTCH COLLIE PUPS; UNsurpassed by any, unequaled by few; both sire, grandsires and grand-sires world's champions, as some of these females to be; values and sold for $2000 to $10,000 each. If you want good ones, write W. W. HOWARD, San Jacinto, Riverside Co., Cal. 21

FOR SALE—HAVE BEAUTIFUL SHORT haired St. Bernard dog, and will let him go to right party cheap, or will trade for anything of value; want to rent horse and wagon; will give good care, pay for same. Want to purchase a cow. Inquire at 223 STIMSON BLDG., phone A3797. 21

FOR SALE—BUFF ORPINGTONS, BARRED Rocks, Pekin Ducks, 1lc lb.; 40 pair of homers, $20; fox terrier bitch and dog pup, $15; 100 yards inch piping, 4c foot; 1 heavy, 1 light 10-gallon oil tanks and burner. G. FLOWER, Stephenson ave. and Mott.

LIVE STOCK WANTED—
Of Various Kinds.

WANTED — PAIR OF HORSES, WEIGHT about 1200; about 4 years old; also about 100 Buff Leghorns or Black Minorcas, about 100. JOHN STUART, corner Slauson and Vermont. West 1200. 22

WANTED—A LOT OF GOOD LAYING HENS. White Leghorns preferred, ship them in. Particulars first letter to box 1, No. 1 Bond bank, or HOME PHONE GLENDALE 121. 27

WANTED—HORSES TO BOARD BY THE month, the best of care taken, 825 SOUTH GRAND. Grand 4076. Stables. 21

WANTED—2 BURROS THAT WILL PACK; give price and address; GEO. M. SALSBURY, Huntington Park. 24

WANTED—TWO GOOD STRONG BURROWS. Address W. R., 2818 Adair st., city. 21

LOST, FOUND, STRAYED—
And Stolen.

LOST—$50 REWARD FOR RETURN OF male fox terrier, white with tan marks on head; answers to the name of ROGER; license tag No. 5562. RETURN 2832 HARVARD BLVD., OR 'PHONE WEST 1734 OR 26815. NO QUESTIONS ASKED.

LOST—THE PARTY WHO TOOK SUIT case marked "A.A.P." from West Second st. car at 7 o'clock last evening please return at once and avoid serious trouble, as they are locked. No questions asked. Address 123 S. BUNKER HILL AVE. 21

LOST — BROWN LEATHER POCKETBOOK containing small amount money and club membership cards on Pasadena car via Westworth, Tuesday evening. Reward. MRS. SCULL, 326 S. Pasadena ave., Pasadena. 21

LOST—STRAYED OR STOLEN—ONE BRINdle bulldog, answering to name of Jack. Return to owner and receive reward. CORNER SANTA MONICA AND WILBUR AVE., Colegrove, Cal. 27

LOST — STRAYED OR STOLEN, BAY horse, aprox 1200 lbs.; slightly rat tailed; suitable reward for information. Address P. H. L., 1827 S. Main, L. A. Phone South 1200. 21

LOST — LIGHT BROWN PURSE IN FIRST National Bank or Broadway Department Store containing two twenties in gold. Reward. REGINA KELSEY, Hollywood. 21

LOST — SATURDAY, FEB. 16, BETWEEN Van Nuys Hotel and 403 S. Broadway, Ring with circle of diamonds and pink tourmaline; liberal reward. E. D., 928 W. 24th st. 21

LOST — LADY'S GOLD WATCH ON WASHington st. car, between Oak and Seventh st., or on Seventh between Figueroa and Westlake Hotel. F. MYERS, 300 S. Clarence st. 22

LOST—WEDNESDAY ON BROADWAY, TWO pairs of long kid gloves in an envelope marked Coulter Dry Goods Co. Return to COULTER DRY GOODS CO. 21

LOST — $25 REWARD FOR RETURN OF green pocketbook; railroad ticket and draft; lost on Mt. Wilson trail. THOS. DAYLOR, 225 N. Marengo ave., Pasadena. 23

LOST—A VERY LIBERAL REWARD WILL be given for return of the articles taken from 409 S. ORANGE GROVE AVE., Pasadena, Saturday, Feb. 16. 21

LOST—GRAY SKIRT, BETWEEN 2211 W. 21st st., Adams, Washington or Hoover; return to SUBURBAN DYE WORKS, 711 W. Jefferson st. Reward. 21

LOST—IN WESTLAKE DISTRICT, PEARL sunburst pin, large diamond in center. Liberal reward if returned to office, ALVARADO HOTEL. 24

LOST — SATURDAY, SCOTCH COLLIE DOG, black, with white feet, breast, neck. Finder return to 1174 E. 21ST ST. Reward, Phone South 1206. 21

LOST — A WHITE FOX-TERRIER WITH black collar, with blue stones. Please return to 419 S. GRAND AVE., and receive reward. 21

LOST — $60 IN BILLS IN HARRIS & Frank's store; return to H. A. JONES for reward, care Harris & Frank, hat department. 21

STRAYED — FROM 519 SANTEE ST., ON Sunday morning, white goat. Return and receive reward, or telephone HOME 3240. 21

LOST — TUESDAY, FUR NECK PIECE; mink; steel with tails. OWNER, 538 W. 7th. Hellman Bldg. Phone Main 439. Reward. 21

LOST — AT MASON OPERAHOUSE, Wednesday, 5 p.m., fur cape. Return to 1052 BEACON ST. and receive reward. 21

LOST — WHITE SPITZ MALE DOG. INformation leading to his recovery rewarded. 550 N. ST. LOUIS ST. 21

LOST — GOLD CROSS DIAMOND SETTING. Very liberal reward if returned 841 E. 56TH, or phone South 2287. 22

FOUND—SILVER CASE WATCH. APPLY 2817 CENTRAL AVE. and identify and pay for ad. 21

LOST — LADY'S GOLD WATCH AND PIN. Return 346 N. Main st. Reward. 21

MINING—

WANTED—A GOLD MINE. WE HAVE clients in the east who want to purchase a gold mine. Will pay from $500,000 to $1,000,000 CASH if property is worth it. Want property direct from owners who can deliver what they offer. Mine must be worth price asked for it, and stand examination, if these conditions are fulfilled, either can have all CASH if he desired it. Clients worth at least $5,000,000 and will put up certified check for $1,000,000 if necessary if they can get a good mine and one that is worth the money. THIS IS OUR INSTRUCTIONS. Bring in report and blue print of your property if you want to sell and can fill the above conditions. Call on or address J. E. KREPPS, 439 H. W. Hellman Bldg. A4203. 24

WHY PAY 30c OR $1 A SHARE FOR Greenwater Furnace Creek Copper stock when I will sell several thousand at 20c a share. Address K, box 34, TIMES OFFICE. 27

FOR SALE — OR BOND, ONE GROUP OF 5 mining claims showing good lead, copper and gold, and one group of 5 claims showing gold; one group of 11 claims, Pompeii, showing gold, and one group of 4 claims for sale cheap for cash; all in Searchlight district. Address or call on R. P. M'GHAN, Searchlight, Nev. 21

YOU CERTAINLY WILL BE INTERESTED in stock at 24 per 1000 shares. Send today for prospectus. Address STEPHENS JOHNNIE GOLD MINING CO., 303 Lankershim Bldg. 24

YOU CERTAINLY WILL BE INTERESTED in stock at 24 per 100 shares. Send today for prospects. Address STEPHENS JOHNNIE GOLD MINING CO., 303 Lankershim Bldg. 24

FOR EXCHANGE — RESTAURANT; WILL take good mining stock or claim and pay or take cash difference. Address K, box 11b, TIMES OFFICE. 21

WANTED — GROUP OF GOOD GOLD MINing claims to incorporate company; must be in Nevada. Address MINER, Broxburn Hotel, city. 21

FOR SALE—GOLDFIELD HERALD STOCK, sacrifice, 200, 64c, leaving city. Address K, box 35, TIMES OFFICE. 21

IRVING & CO., GOLD REFINERS AND Assayers, cash for bullion. 128 N. MAIN ST.

GOVERNMENT LANDS—
And Land Scrip.

WE CAN LOCATE YOU ON 160 ACRES OF fine agricultural land for $125; colony of high-class American people now forming. MOJAVE RIVER LAND AND WATER CO., 622 Chamber of Commerce Bldg.

BOILERS—
And Boiler Works.

L. A. BOILER WORKS, MFGS. OF BOILers and tanks; special attention to repair work. 119 REDONDO ST. Tel. M. 3207, H. 1239.

CAL. BOILER WORKS, MANUFACTURERS of boilers and tanks. Repair work a specialty. 235 QUIERLOA ST. Home 1494, M. 3264.

PHYSICIANS—
With Offices and Hours.

DR. CARTER'S MONTHLY REGULATOR is the only remedy that never fails to relieve the most obstinate monthly irregularities in a few hours. It will not injure the most delicate woman, and is

POSITIVELY GUARANTEED

in every case. Ladies are cordially invited to call and consult free of charge. A regular graduate physician of 15 years' experience in treatment of monthly irregularities, sterility, change of life, cancer and all diseases peculiar to women, by improved methods, without resorting to painful and dangerous operations. PAINLESS CHILDBIRTH assured. Ladies wishing to remain under the doctor's personal care will be received in their private home, supplied with trained nurses and every convenience for the safety and comfort of patients. All who have been unsuccessfully treated by other physicians are specially invited to call or write. Consultation free and strictly confidential.

Hours 9 a.m. to 4 p.m. Sundays 10 to 12 a.m.

DR. AND MRS. CARTER,
204 Mercantile Place, over 143 S. Spring st.
Home 'Phone 2088. Main 4228.

DR. WILLIS, SPECIALIST FOR WOMEN. Registered under California laws, 22 years in Los Angeles; graduated female assistant; satisfaction guaranteed in all women's diseases and complications from whatever cause. Strictly first-class sanitarium with trained graduated nurses, $2 and up, payable when patient is satisfied that my treatment will be successful. Consultation free or charge. Hours 9 to 4. Call Home 'Phone A6389 for appointment outside of office hours, day or night. Room 211, 302½ S. BROADWAY.

DR. HOWARD; WOMEN'S SPECIALIST IN female troubles, irregularities, and all diseases peculiar to women, by improved painless methods; cure guaranteed or no charge; fee $15; consultation free; 17 years' successful experience. Ladies who have not been cured by treatment elsewhere please call and success assured. No drugs nor painful operations. Hours 10-4. 521 S. FIGUEROA, nr. 6th.

SPECIALIST FOR MEN SINCE 1876; ALL nervous, skin, blood, rectal, private and chronic diseases of both sexes, stricture, urinary troubles and catarrh cured. Consultation free. Rupture cured without the knife. 426 W. THIRD ST. Take Angels' Flight car.

DR. HAIGH, FORMERLY WOMAN'S HOSpital, Manchester, England, successfully treats chronic and incurable diseases; also piles, varicocele, cancer and female diseases and irregularities. 240 BYRNE BLDG., Third and Broadway.

DR. SOMERS, SPECIALIST DISEASES AND irregularities of women, nervous and chronic diseases of either sex; 25 years' practice. 214 CURRIER BLDG., 212 W. Third st., between Spring and Broadway. Home 5185.

LONG AND SUCCESSFUL PRACTICE, EXperience, competent ladies' specialist, strictly reliable, cures guaranteed, MRS. WOODS, Hoyal Salisbury, 341½ S. Spring, rooms 4 and 5.

DR. E. E. EADS, SPECIALIST IN FEMALE diseases and irregularities, specific blood disease in 1 to 5 days, cures permanently cured. 354 S. BROADWAY. Phone Home 5185.

K. FOSTER CAPPOCK, DOCTOR OF SUGgestive therapeutics; Foster Apartments, 1435 W. SEVENTH ST. Office hours: 10-12, 1-3.

DRS. DAVIS & WILSON, CHRONIC DISease by Neuro-Ophthalmology. (Drugless.) 167 W. 24th, corner Hill, Broadway 5714.

DR. DAVIS & WILSON, CHRONIC DISease by Neuro-Ophthalmology. (Drugless.) 167 W. 24th, cor. Hill, Broadway 5714.

DR. RAMAGE, VETERINARIAN, HORSES, dogs. ALEXANDRIA STABLES. Tel. Main 29, Home 4296. 23

JULIEN MACRAE, ELECTRICIAN, MENtal and nervous diseases. 1020 S. HOPE ST. Home F4004.

DR. PRITCHARD, RECTAL, FEMALE AND chronic diseases. 452½ S. SPRING.

WOMAN SPECIALIST FOR WOMEN—DR. KATE BRITZ, 212 S. Broadway.

MUSICAL INSTRUCTION—

BANJO, MANDOLIN, GUITAR, A. V. Holmes thorough and up to date methods, beginners, advanced and tourists solicited. 220 BANCHARD BLDG. Home phone Ex. 82. Residence FREE. Open evenings.

VIOLIN LESSONS.
Violin taught thoroughly by experienced German teacher. Latest method. Terms reasonable. Address K, box 151, TIMES OFFICE. 21

THE LYRIC, A STRICTLY HIGH GRADE school for music; all branches taught; instruments for rent and for sale. LUELLA M. M'CUNE, Principal, 731 S. Olive st. Phone F6734, Broadway 2868.

MISS JESSIE J. RITCHIE,
Teacher of music and accompanist,
1813 Girard st. Home E2860.

DRESSMAKING—
And Dressmakers.

WANTED—BY COMPETENT DRESSMAKer, to sew in private families, terms $2 per day. Address 1626 W. 37TH ST. Phone 20960, after 6 p.m. 21

J. FERO, 204 MERCANTILE PL. SUITS TO order, $15 guaranteed; best goods, $25. 22

WANTED—SEWING BUY FASHIONABLE dressmaker. Call 845 S. GRAND. 22

DRESSMAKER WANTS WORK BY THE day. TEL. BROADWAY 3764. 21

FOR A RELIABLE DRESSMAKER, CALL HOME 'PHONE F1853. 26

MUSICAL INSTRUMENTS—
For Sale, Exchange or Wanted.

WANTED—TO PURCHASE THREE OR four mandolins, guitars and banjos; state make, condition and lowest price; also piano and time I can call and examine same. Address K, box 143, TIMES OFFICE. 21

FOR SALE—NEW STANDARD MAKE OF piano, taken by foreclosure of loan; will sell at big bargain for 50c on the dollar. ROOM 1, 252 S. HILL.

P. SAMBRACOS ('PHONE MAIN 4651,) EXpert repairer of all string musical instruments. 214½ S. SPRING ST., room 13. 26

ATTORNEYS—
And Counselors at Law.

PENSIONS—NEW LAW. ALL OVER 62 years entitled to $12; 70, to $15; 75 to $20; special attention given to claims of widows and soldiers of the war with Spain. Apply to N. T. KIRK, notary, 201 Temple st., opposite Court House. North. 22

LOS ANGELES LAW AND COLLECTION Company, no fee without success; consultation free; estates settled; damage suits, marriage laws, lien, etc; attorney and notary, 518 GRANT BLOCK, cor. 4th and Broadway.

GUARANTEE LAW AND COLLECTION Agency, 212 Citizens' National Bank Bldg., corner Third and Main. Collections made everywhere. Geo. SCOTT, manager.

PENSION CLAIMS—
Blanks furnished and applications filled out, under the new law, at J. C. OLIVER'S OFFICE, 143 S. Broadway. 21

A. K. HANCOCK, ATTORNEY AT LAW, room 200 Thorpe Bldg., 122 N. Broadway; general practice in all courts. Home A1654.

MIDDLECOFF, WALTER W.—ATTORNEYat-law. Entrance room 217 Herman W. Hellman Bldg. 'Phone A3574.

TYPEWRITERS—
Of Various Makes.

STANDARD TYPEWRITERS OF ALL makes, REBUILT and WORK LIKE NEW, for sale and rent. Agents for the "LIGHT RUNNING YOST." Bargains in every make. THE LOS ANGELES TYPEWRITER EXCHANGE, 120 S. Broadway.
'Phones Home A3813, Sunset Main 2910.

FOX TYPEWRITER.
BLICKENSDERFER TYPEWRITERS.
REPAIRS, RENTALS, SUPPLIES.
METCALF & WILSON, (Inc.,) 122 N. B'way.

FOR SALE—TYPEWRITERS, ALL KINDS bought, sold, rented; expert repairing. TYPEWRITER EXCHANGE, 304-306 Wilcox Bldg. Home 5295, Main 5294.

THE UNDERWOOD TYPEWRITER, THE machine you will eventually use. FOWLER BROS., agents, 221 W. 2nd st.

STORAGE—
All Sorts.

TO LET — SEPARATE IRON ROOMS, $2 per month; trunks, boxes, 25 to 50 cents; phone for our large vans when you move. COLUMBIA WAREHOUSE CO., 417 San Pedro st. Office 324 S. Main. 'Phone Main 1111, Home 2134.

THE L. A. VAN TRUCK AND STORAGE CO.'S office moved to 660 S. Spring st. R. H. DUNSTON, Prop.

EDUCATIONAL—
Schools, Colleges, Private Tuition

WANTED—PUPILS IN SHORTHAND AND typewriting, by a successful male teacher. Individual instruction; day or evening lessons. Proficiency guaranteed. 417 I. W. HELLMAN BLDG., Main and Fourth sts. Home Tel F1737. 21

FIT YOURSELF FOR PROFITABLE AND pleasant work; with the Pacific Telegraph School, one of the best telegraphers on the coast as teacher. Call or write 212 W. 3RD ST., or room 402. Phone A5172. 23

TELEGRAPHY, AN EXPERIENCED TEACHer of telegraphy wishes few more pupils to join class already formed, practical, up-to-date instruction given. For particulars address P. box 71, TIMES OFFICE.

ROWELL'S SCHOOL, Y.M.C.A. ROOMS, prepares for higher grades, coaching in high school studies, tourists' children; prepares for teachers' examination. 23

AMATEURS COACHED FOR STAGE BY experienced actress. Positions secured. Address 320 BLANCHARD HALL. 23

ITALIAN LESSONS—BY ITALIAN AND wife. 942 E. 12TH. Phone Main 8461.

ASSAYING

ASSAYS, ANALYSES, NO STUDENTS. Phone 2084. BAVERSTOCK & STAPLES, 231 W. First.

IRVING & CO., GOLD REFINERS AND Assayers, cash for bullion. 128 N. MAIN ST.

WADE & WADE CO., 311 E. FIRST. Assaying, analysis, cement tests, etc.

CARTER'S LITTLE LIVER PILLS.

Genuine Must Bear Fac-Simile Signature
Brent Good

REFUSE SUBSTITUTES.

SICK HEADACHE

CARTER'S LITTLE LIVER PILLS.

Positively cured by these Little Pills.

They also relieve Distress from Dyspepsia, Indigestion and Too Hearty Eating. A perfect remedy for Dizziness, Nausea, Drowsiness, Bad Taste in the Mouth, Coated Tongue, Pain in the Side, TORPID LIVER. They regulate the Bowels. Purely Vegetable.

SMALL PILL. SMALL DOSE. SMALL PRICE

CARTER'S LITTLE LIVER PILLS.

Genuine Must Bear Fac-Simile Signature
Brent Good

REFUSE SUBSTITUTES.

CHARCOAL STOPS GAS ON YOUR STOMACH.

Wonderful Absorbing Power of Charcoal When Taken in the Form of Stuart's Charcoal Lozenges.

Trial Package Sent Free.

Charcoal, pure, simple charcoal, absorbs 100 times its own volume of gas. Where does the gas go to? It is just absorbed by the charcoal—the gas disappears and there is left a pure, fresh, sweet atmosphere, free from all impurities and germs.

That's what happens in your stomach when you take one or two of Stuart's Charcoal Lozenges, the most powerful purifiers science has yet discovered.

You belch gas in company, sometimes, by accident, greatly to your own humiliation. That is because there is a great amount of gas being formed in your stomach by fermenting food. Your stomach is not digesting your food properly. Gas is inevitable. Whenever this happens, just take one or two of Stuart's Charcoal Lozenges right after eating, and you will be surprised how quickly they will act. No more belchings; no more sour risings. Eat all you want and what you want, and then if there is any gas going to be formed, one of these wonderful little absorbers, a Stuart Charcoal Lozenge, will take care of all the gas.

And it will do more than that. Every particle of impurity in your stomach and intestines is going to be carried away by the charcoal. No one seems to know why it does this, but it does, and does it wonderfully. You notice the difference in your appetite, general good feeling and in the purity of your blood right away.

You'll have no more bad taste in your mouth or bad breath, either from drinking, eating or smoking. Other people will notice your bad breath quicker than you will yourself. Make your breath pure, fresh and sweet, so when you talk to others you won't disgust them. Just one or two Stuart Charcoal Lozenges will make your breath sweet, and make you feel better all over for it. You can eat all the onions and odorous foods you want, and no one can tell the difference.

Besides, charcoal is the best laxative known. You can take a whole boxful and no harm will result. It is a wonderfully easy regulator.

And then, too, it filters your blood—every particle of poison or impurity in your blood is destroyed, and you begin to notice the difference in your face first thing—your clear complexion.

Stuart's Charcoal Lozenges are made from pure willow charcoal and just a little honey is put in to make them palatable, but not too sweet.

They will work wonders in your stomach, and make you feel fine and fresh. Your blood and breath will be purified.

We want to prove all this to you, so just send for a free sample today. Then after you get it and use it, you will like them so well that you will go to your druggist and get a 25c box of these Stuart's Charcoal Lozenges.

Send us your name and address today and we will at once send you by mail a sample package free. Address F. A. Stuart Co., 54 Stuart Building, Marshall, Mich.

Los Angeles Office of
The San Francisco Chronicle
Ramona Book Store
516 South Broadway—Telephone, Home 1975
Advertisements and Subscriptions Received
W. M. HINCKLEY - - - Dealer

Last Week

Of Desmond's Clothing Sale and it will pay you to buy a Business Suit or Overcoat which we formerly sold for $40, $35, $30 and $25 for

$15.00

Full Dress Suits, Blacks, Blues and Tuxedos still selling at 1-2 PRICE. Come today and secure the best of these marked reductions.

Desmond's

Cor. Third and Spring Sts.

$4 Soft and Stiff Hats (Stetson's alone excepted) today $3
$3 Soft & Stiff Hats (Hawes' alone excepted) today $2

LABOR.

BUTTE FACING CRUEL CRISIS.

Labor Union Vampire Hovers Darkly Over City.

Another Organization Would Crush Sufferers.

Shut-down of the Mines and Smelters Probable.

[BY THE ASSOCIATED PRESS—P.M.]

BUTTE (Mont.) Feb. 20.—The far-reaching strike in Butte was spread this morning by a notice served on all employers for a rise in the scale by the Butte Workingmen's Union.

This organization, the largest in the city outside of the mining trades, embraces laborers of every description except mining. Its members include street sweepers, ditch diggers, shovelers, etc., who have been getting $3 per day in Butte.

Their new scale, as announced today is expected to take effect March 1, and calls for $3.50 per day.

The city of Butte is most heavily affected, and a number of industries will suffer for many employers will refuse the demands.

The crisis in the situation draws near. The Miners' Union will vote next Monday on the proposition to demand an increase in the scale from $3.50 to $4. If their demands are refused, and the men strike, Butte will witness widespread suffering, as the miners and smeltermen outnumber all other unions combined.

A shut-down of the Butte mines would close the smelters here and in Anaconda and Great Falls, and throw out of work several thousand men engaged in timbering, coal mining, etc. It would cut 20,000 men off the pay rolls.

The Butte Business Men's Association has empowered its executive board officially to resist the general demands for wages in the camp. The association asked the city authorities not to grant the demand submitted by the Workingmen's Union.

INSANE MAN IN ADAMS TRIAL.

"CONFESSES" IN DRAMATIC MANNER TO KILLING.

Will Be Taken to Asylum—Detective James McParland on the Witness Stand Gives Important and Damaging Testimony—"Theatrical" Examination.

[BY THE ASSOCIATED PRESS—P.M.]

WALLACE (Idaho) Feb. 20.—"It is the heart that moves the hand. I am the man who killed Fred Tyler. Turn all these other fellows loose, for I am the man who did the deed."

This was the announcement which startled Judge Woods's court this morning. A small dark stranger with long black hair and a stubby beard was standing up beside Steve Adams, proclaiming himself guilty of the crime for which Adams is on trial. A commotion followed. Mrs. Adams burst into tears. Adams himself turned pale.

Seized by two officers, the stranger was hurried from the courtroom to the Sheriff's office. There he said his name was Patrick C. Ryan of Butte; that he "had just finished a term in Deer Lodge penitentiary for stealing mutton, and after being released had gone to Burke, where Roosevelt's daughter had told him to come to Wallace and take charge of this case." He said if Adams was convicted an earthquake would destroy the Coeur d'Alenes. Ryan will be committed to the asylum.

Adams says he does not know the man. The most of the session was taken up with reading the testimony given by Coroner Keys at the preliminary hearing, the attorneys having agreed to this method owing to the Coroner's illness.

The afternoon feature was the evidence of Detective James McParland.

McParland testified that he had been manager of Pinkerton's for the last twelve years, and had been connected with it for the last forty years. He had never been employed specifically against the Western Federation of Miners, but instances had arisen where had found them to have committed crimes.

He denied that he had agreed with Gov. Gooding and Warden Whitney to subject Adams to five or six days' solitary confinement, and that at the end of that time he would be ready "to cough it all up." He also denied that he administered what is known as the "third degree" to Adams.

The third degree means subjection of a prisoner to solitary confinement and then asking and leading him to confess.

He denied that he had made arrangements by which Adams and Orchard should be locked up together or that he called from time to time to see what progress Orchard was making toward getting Adams to corroborate the confession. He admitted that he went to see Adams February 24, with a view to asking him to confess. He admitted also that he took him to the inner room of the warden's office and gave him a cigar and told him that he was his friend, and admitting telling Adams his own past history.

He admitted a lengthy dissertation to Adams on his duty towards society, his wife, family and daughter.

McPartland told him he was the man who broke up the Molly Maguires in Pennsylvania, and admitted repeatedly that he told Adams that "the State always acted fairly with those who acted fairly by it."

He referred to the Western Federation as criminals, and said that Adams seemed to agree with him. He denied that threats had been used, or inducements held out, to Adams, and described the whole transaction as a business proposition.

I GROW HAIR

I Stop Hair Falling,
Cure all Scalp Diseases, Prevent Baldness and Premature Grayness.
I Take No Doubtful Cases, and positively and permanently cure all I do take.
I Furnish Out of Town people home treatment. (Write today.) Stamp for Question Blank.
I Will Forfeit $500 for a Scalp Disease or a BALD HEAD I cannot cure, providing the Scalp still shows fine Hair to prove the Roots or Capillary Glands are not dead.
PROF. GEO. A. GARLOW
The world's most celebrated and only successful Specialist on Hair and Scalp Diseases. Consultation free.
Hours—9 to 4.
425-6 Citizens' National Bank Bldg., Third and Main Streets.

Buy your home in Holmby ave. tract. You'll breathe pure mountain and ocean air, and drink sparkling mountain water. Hollywood cars. Aldritt & Weaver, 115 N. Broadway.

For a home—for an investment—for health, buy in Holmby ave. tract—E. Hollywood. Lots $1,000 up. Hollywood cars. Aldritt & Weaver, 115 N. Broadway.

TROUBLES ADJUSTED.
TREATY WITH UNIONS.

[BY THE ASSOCIATED PRESS—P.M.]

NEW YORK, Feb. 20.—New agreements, which are expected to avert all labor troubles between the parties affected and to bring about an amicable settlement of any matters in dispute between them, was made at today's meeting of the American Newspaper Publishers' Association with the International Typographical Union, the International Stereotypers' Union and the International Photo-Engravers' Union. Although the substance of the new treaty was not made public, it was said by a member of the publishers' association that there is now a clear understanding between the publishers and the unions.

RADICALS CARRY RUSSIA.

Constitutional Democrats and Aristocrats Admit Defeat at Recent Election.

[BY THE ASSOCIATED PRESS—P.M.]

ST. PETERSBURG, Feb. 21.—2 a.m.—At this hour the Radical success in the Parliamentary election is known. Late returns show 351 Radicals elected. At midnight Prof. Milukoff, leader of the Constitutional Democrats, admitted that the results spelled defeat for his party.

The results indicate an overwhelming majority in opposition to the government reforms and a majority against the Extremist demand for the immediate destruction of Parliament.

The rumor that the date of the opening of the Douma will be postponed is denied by the ministry. It will meet March 5, as previously arranged.

After the officers of the Douma are elected the ministerial programme with the financial budget will be introduced and the Douma will be left to work out its own fate.

NEGROES MEET IN TUSKEGEE.

TUSKEGEE (Ala.) Feb. 20.—The annual session of the Tuskegee Negro Conference began here today at the Tuskegee Normal and Industrial Institute. President Booker T. Washington reviewed the advance made by the negro race since the advent of freedom. He advised the members of the race to push onward in the path of industrial progress, to live decent and clean lives, to avoid racial friction and by frugality and honest living to command their own self respect and to earn and keep the respect of their white neighbors.

REFORM LOBBYIST ARRESTED.

BOISE (Idaho) Feb. 20.—Rev. G. L. Tufts of Portland, representing the Pacific Coast Reform Bureau, was arrested by Sergeant-at-Arms Miles of the House, just after that body adjourned today. He is charged with lobbying, and will have a hearing in the morning. Mr. Tufts is working for a Sunday-rest law. His bill was acted on favorably by the committee of the whole in the House this afternoon.

SPEAKER IGNORES MOTION.

CARSON (Nev.) Feb. 20.—The lower house of the Legislature today attempted to pass the anti-railroad pass resolution over the Governor's veto, but the Speaker refused to put the motion, basing his refusal on statutory grounds. It is probable that a bill with the same purpose in view will be adopted, with the hope of passing it over a possible veto.

FAVORS SAN DOMINICAN PACT.

WASHINGTON, Feb. 20.—The Committee on Foreign Relations of the Senate today authorized a favorable report on the treaty with Santo Domingo relative to the collection of the revenues of that country by Americans. The Democrats upon the committee voted against the report with the exception of Senator Morgan.

AVOIDS RACE QUESTION.

RICHMOND (Va.) Feb. 20.—The Governor of Virginia declines an invitation to appoint delegates to the proposed Southern conference on the negro question, saying that the white and black races in Virginia are dwelling together in peace and harmony.

GUNBOAT IS FLOATED.

PENSACOLA (Fla.) Feb. 20.—The United States gunboat Gloucester, which was blown ashore here during the hurricane of last September, was floated today. The vessel is badly damaged, and will go into dry dock.

SPECIAL HUNTERS' CLASS.

Horse Show Directors Give Women a Chance to Show Skill in Riding Jumpers.

The directors of the Southern California Horse Show Association yesterday afternoon decided to add a special class to the prize list for the coming exhibition. This class will be for hunters suitable for women's use, and ridden by women riders. The others will be one of the most spectacular in the entire show, and it is anticipated that it will bring out some notable horses.

Miss Bleeker of Los Angeles has already entered her prize-winning hunter, which she herself will ride, and at least five other entries are expected.

The drawing for boxes for the members of the association will be held in the rooms of the Pasadena Board of Trade Friday morning at 10 o'clock.

Spartans Beat Long Beach.

The Los Angeles Y.M.C.A. Spartans defeated the Long Beach boys at basketball, last night, 53 to 31, at Long Beach, in the State Y.M.C.A. League. Starbuck and Elkies played the best for Los Angeles, and Newsome and Fohl did good work for Long Beach. Starbuck threw eleven goals. The next games will be at U.S.C. Saturday night when the Y.M.C.A. Meteors and Spartans will play, while Long Beach meets the Pasadena team. The line-up, last night:

Spartans.		Long Beach.
Starbuck	forward	Fohl
Elkies	forward	Newsome
Golding	center	Howland
Torrey	guard	Britch
Dove	guard	Seaver

GUN ARTIST ARRESTED.

Algel Sideres, a young Greek, ran amuck last night with a shotgun and a big revolver. The young man appeared at the store of George Cossios, No. 1220 Kearney street, and is alleged to have threatened to kill everybody in the place. The store was quickly cleared of its occupants. He was arrested at First and Hewitt streets. He had then thrown away his gun. When searched at Central Station the man wore a cartridge belt filled with shotgun cartridges. He had in his pocket a picture of himself, taken in full regalia with shotgun and pistol strapped on in warlike attitude. Sideres is believed to be mentally unbalanced.

SHINY, oily, muddy skin made fair by Satin skin cream and Satin skin powder. 25c.

Ravioli Day at the Europa.

Take your dinner at The Europa tonight. This is Ravioli day. 313 West Seventh street.

BAD tea and coffee ought not to exist; the good are so good.—Schilling's Best.

THE CITY IN BRIEF

NEWS AND BUSINESS.

Blunders of Parents.

Mrs. S. F. Boller spoke before the McKinley School Child-Study Circle yesterday afternoon on "Blunders of Parents." It was an interesting and profitable talk. Mrs. Boller has been for six months in the Philippines, China and Japan.

Under the Cornell Tree.

At the Iowa picnic, tomorrow, all students and graduates of Cornell College are asked to meet at 2 o'clock and register under the Cornell tree. This tree is in that part of Eastlake Park set aside for Lynn county, after the custom of dividing the park into little districts representing the various counties in Iowa.

Encampment for Cadets.

Cos. A and B, Los Angeles High School Cadets, will journey to the National Guard Rifle range for a brief encampment, this afternoon after school. An arrangement is also considered that will bring some of the companies from Harvard School and Los Angeles Military Academy to have joint encampments and military maneuvers with the High School cadets. From tomorrow morning until Saturday there will be battalion drill, company drill, field movements, attack, defense and sham battles under the direction of Maj. Howard Tracy.

Coaster "Gets His."

Ainey Arnold, one of the school boys who amuse themselves and endanger pedestrians by coasting over main streets on bicycles, narrowly escaped death under the wheels of the new police ambulance yesterday. The large White steamer which the department is trying was turning to Broadway from First street when Arnold met it on his wheel coming from the direction of Temple street. The chauffeur managed to stop just as the boy struck the auto. Arnold's injuries, a few bruises and slight lacerations, were dressed in the Receiving Hospital.

BREVITIES.

A phenomenal sale of eye-glasses and spectacles, regular price $2.50 to $5; your choice of five different styles for only $1.50. These are the best Al1 periscopic crystal reading lenses in ten-year goldfilled frames or mountings properly fitted to your eyes, and guaranteed to be satisfactory. Two graduate State registered opticians. Consultation free. Clark's Optical Parlors, 351 So. Spring, opposite Hellman Bldg.

The Ville de Paris will be closed all day tomorrow to honor the 175th anniversary of the birth of George Washington, patriot, statesman, and "Father of our country." This patriotic custom has been an established feature of the store life of the "Ville" for the past thirteen years, since its advent in the city.

J. W. Frey has moved his stock of mantels, grates, tiles and andirons to his warerooms, cor. Los Angeles and Twelfth streets, where can be seen the largest assortment of black and brass fireplace trimmings to be found in the United States. Lowest prices.

Our prices on framed pictures "can't be beat." Everything in the picture or moulding line is going at cost as we retire soon from business. The McClellan-Kanst Co., 111 Winston St. Below Main, bet. 4th and 5th.

Clean up sale of ladies' $2.50 and $3 shoes for $1.95 this week at Shrader's—our spring shipments are crowding us for room—you reap the benefit. 402 So. Broadway.

European family restaurant opens March 1, 535 Maple avenue. Miss Kety Doma.

Drs. Hayden, osteopathic physicians, removed to 918 Temple Auditorium.

Corsets to order. Suffern, 212 S. B'dway.

Furs. D. Bonoff, furrier, 212 S. B'dway.

Florsheim men's shoes, 511 S. Spring.

Children's shoe store, 204 S. B'dway.

Ladies' $2.50 shoes, 402 S. B'dway.

VITAL RECORD { BIRTHS. DEATHS. MARRIAGES.

Births.

PRICE. To the wife of W. Russell Price, No. 1062 West Twenty-fifth street, February 18, a ten-pound son.

Deaths.

FORD. February 19, 1907, James J. Ford, at the residence of his son, J. C. Ford, No. 813 East Jefferson street, a native of Scotland, aged 69 years 10 months. Funeral from parlors of Connell-Unterkircher-Crawford Co., No. 1651 South Grand avenue, Thursday, February 21, at 1 p.m.

FORBES. In this city, February 12, James Forbes, aged 45 years. Funeral from the chapel of Pierce Bros. & Co., No. 639 South Flower street, Thursday at 11 a.m. Interment, I.O.O.F. Cemetery.

BERNARD. In the town of Highlands, Cal., February 13, Desire Bernard, aged 56 years. Funeral from Pierce Bros.' chapel, No. 639 South Flower street, February 21, at 1.30 p.m.; from Plaza Church at 2 p.m. Interment, Calvary Cemetery.

THOMPSON. In this city, February 18, Jack Thompson, aged 27 years. Funeral from the chapel of Pierce Bros. & Co., No. 639 South Flower street, at 10 a.m. Interment, Rosedale Cemetery.

BERTSCHY. February 14, Perry H. Bertschy, aged 40 years. Remains at the chapel of Riedeman & Meyer.

KRICK. February 20, at No. 1316 Maple avenue, Christian Krick, aged 62 years. Friends are invited to attend the funeral at 2 o'clock Friday from the chapel of Riedeman & Meyer, No. 1439 South Main street. Cremation at Rosedale Cemetery.

THOMAS. In this city, February 19, 1907, Dr. J. Clark Thomas, in his 45d year. Remains at parlors of Orr & Edwards Co., Tenth and Flower streets. Funeral notice later.

HERGETT. At No. 628 East Eighth street, February 19, 1907, Alice Mabel, beloved daughter of H. C. and Ella Hergett, aged 8 years. Funeral from parlors of Robert Sharp & Son, No. 329 South Main street, today at 2 p.m.

BOYDEN. At No. 544 South Hope street, Mrs. Ella E. Boyden, aged 51 years. Funeral today at 2 o'clock from Sutch's funeral chapel, Figueroa street.

MACOWSKY. In this city, February 20, 1907, Marie Macowsky, beloved wife of Jacob Magowsky, and mother of Gertrude Macowsky. Remains at undertaking parlors of Orr & Edwards Company. (San Francisco papers please copy.)

Marriages.

GARVER-SPRINGER. Harry L. Garver, aged 19, a native of Illinois, and Florence Springer, aged 21, a native of California, both residents of Los Angeles.

REMICK-LIVINGSTON. Fred C. Remick, a native of Minnesota, and Mamie A. Livingston, a native of Washington, both residents of Rhyolite, Nev.

TAYLOR-ROWLAND. Hervitt R. Taylor, Jr., aged 28, a native of Iowa, and Etta M. Rowland, aged 26, a native of Illinois, both residents of Los Angeles.

SACKETT-FURNIVALL. Warren V. Sackett, aged 28, a native of Ohio, and Alice B. Furnivall, aged 44, a native of Missouri, both residents of Compton.

MARTIN-KEYS. Harry L. Martin, aged 27, a native of Pennsylvania and a resident of Morton, Pa., and Annabel G. Keys, aged 27, a native of Nebraska and a resident of New York.

BOROFF-DEAN. Harry L. Boroff, aged 21, a native of Kansas, and Josephine M. Dean, aged 18, a native of California, both residents of Los Angeles.

VAN NEST-SCOTT. Isaac G. Van Nest, aged 32, a native of Illinois, and Bertha May Scott, aged 25, a native of New York, both residents of Los Angeles.

WILLIAMS-STUBY. Charles E. Williams, aged 30, a native of Iowa, and Echo N. Stuby, aged 18, a native of Pennsylvania, both residents of Los Angeles.

WAYMAN-MORTENSON. Frank G. Wayman, aged 34, a native of South Dakota, and a resident of Pasadena, and Anna M. Mortenson, aged 28, a native of Wisconsin and a resident of Burbank.

PAULUS-NEWBY. William H. Paulus, aged 24, a native of Illinois and a resident of Los Angeles, and Addie M. Newby, aged 19, a native of Missouri and a resident of San Diego.

FARMER-AUSTIN. Harry Farmer, aged 21, a native of Missouri, and Myrtle Austin, aged 20, a native of Virginia, both residents of Los Angeles.

ROHRER-VINCENT. Fienna H. Rohrer, aged 46, a native of Indiana, and Ella L. Vincent, aged 36, a native of New York, both residents of Los Angeles.

FICKAS-TOMASECK. Charles Fickas, aged 30, a native of Kentucky, and Mary Tomasek, aged 18, a native of California, both residents of Los Angeles.

POWELL-BRANDENBURG. Wesley C. Powell, aged 25, a native of Nebraska, and Agnes M. C. Brandenburg, aged 22, a native of Illinois, both residents of Long Beach.

ABBOTT-ROWAN. Oscelo Abbott, aged 32, a native of Indiana, and Marie E. Rowan, aged 18, a native of Illinois, both residents of San Pedro.

M'MILLAN-CRUMP. Will G. McMillan, aged 28, a native of Nebraska, and Irene D. Crump, aged 18, a native of Texas, both residents of Los Angeles.

WORKINS-CLIFF. William Workins, aged 34, a native of California, and Lillie Cliff, aged 21, a native of California, both residents of Los Angeles.

RICHARDS-SCOVIL. Fred Y. Richards, aged 32, a native of New York, and Florence Scovil, aged 23, a native of New York, both residents of Los Angeles.

BENSON-RIEM. Warren E. Benson, aged 24, a native of Illinois, and Edna C. Riem, aged 24, a native of Illinois, both residents of Pasadena.

BARBER-BEESE. William L. Barber, aged 27, a native of Texas, and Pearl W. Beese, aged 18, a native of Maryland, both residents of Los Angeles.

EXIT RANCOR; ALL IS PEACE.

WARRING FACTIONS WILL WAR NO LONGER.

Tangled Troubles of Mining Company Compromised at Last—Deposed Secretary Becomes President and President Resigns to Become Superintendent of the Property.

After three months of bitter legal battle, in which a dozen suits, both criminal and civil, have been filed, the lion and the lamb, likewise the dove of peace, have lain down together amid the tangled affairs of the Mt. Gaines Consolidated Mining Company. There have been two factions most of the time, and part of the time there have been three. One faction was headed by W. T. Carter, secretary of the company, who was backed by W. W. Wilson and Ralph A. Pearce, both heavy stockholders. The other faction was led by F. C. Longe, who had with him H. E. George and W. J. Hailer, both

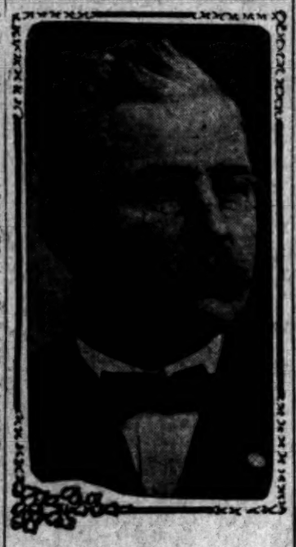

W. T. CARTER,
former secretary of the Mt. Gaines Consolidated Mining Company, deposed from his office during the factional fights, and who now has been elected president of the re-united and conglliated company.

directors, and Hugh B. Evans, a large holder of stock. The third faction was an offshoot which appeared late in the game and wanted to have the mine put in the hands of a receiver.

Now, after a conference of attorneys, everything has been settled, all the suits will be withdrawn and the company will continue, under a new management. The new management is a compromise between the two principal warring factions. W. T. Carter, formerly secretary, was deposed from office by a directors' meeting of the Longe faction, and the books taken from his office by deputies from the Sheriff's office. He has now been elected president, and the books are again in his office, after the Continental Bond Company issued a $40,000 bond to Davis, Kemp & Post, attorneys for the Longe side, which was responsible for the invasion of the deputies.

Longe resigned from his office as president before the election. He is now superintendent of the mine, and will have complete charge underground, while Hugh B. Evans of Indianola, Iowa, has become manager. Evans was one of Longe's supporters in the trouble.

All the new officers are under heavy bond, and the reorganization is said to have been made along approved business lines.

According to the statements of the attorneys, Davis, Kemp & Post for the Longe faction, and Charles S. McKelvey for the Carter side, the cause of all the trouble was laxness of doing business at both ends. This led to charges of mismanagement, of attempts to depreciate the value of the stock for ulterior purposes, and finally to criminal charges regarding the disposal of bullion.

Inglewood Park Cemetery.

The largest and most beautiful on the Pacific Coast. Thirty minutes' ride from 2nd and Spring sts., on Los Angeles and Redondo Electric Railway. The Association also maintains an automobile for the convenience of its patrons. Office, 214 Mercantile Place. Tel. F1393 or the Supt., on the grounds. Capt. Loomis, Tel. A3598, day or night.

Notice to Water Consumers.

Water Mills are now delinquent. Please pay and save the annoyance of having the water shut off.
WATER DEPARTMENT OF THE CITY OF LOS ANGELES.

Los Angeles Transfer Co., 751-3 S. Spring.

Phones, Main 49 or 249. Home Ex. 249. Will send messenger to your residence for checks and deliver baggage without extra charge.

Pierce Bros. & Co., Undertakers.

639 S. Flower. Tel. M. 1127. Lady attendant.

Breese Bros. Co., Undertakers.

625 S. Figueroa. Private ambulance. Lady embalmer. Tel. M. 242. H. 42867.

Robert L. Garrett & Co., Undertakers.

Lady attendant. 1227 S. Flower. Ambulance.

Orr & Edwards Co., Funeral Directors,

Have moved to their new building, N.E. corner 12th and Flower. Both phones 6. Lady assistant. Private ambulance.

Connell, Unterkircher, Crawford

Undertaking Co., 1651 South Grand avenue. 'Phones 6512, Main 6512. Lady attendant.

Salt Lake Transfer Co., 217-19 East

First st., will check baggage at your residence to any point. Both phones Ex. 761.

Dexter Samson Co.,

Undertakers, 1122 S. Flower. Home F4639. Sunset 7555. Lady assistant. Private ambulance.

Peck & Chase Co., Undertakers.

633 S. Hill. Both 'phones 61. Lady attendant.

MENTHOL Cough Syrup. Best for irritating throat coughs. All Sun Drug Stores.

Collars 1c, Shirts 5c, Cuffs 3c.

Men's Wardrobe Laundry, 700 S. Spring.

WEST GATE LODGE, No. 325, F. & A. M., will confer the second degree this (Thursday) evening.
AUGUST WACKERBARTH, Secretary.

Linotype Composition.

News and job type set any measure, any face, proof-read, corrected and delivered. Machine composition for weekly or monthly publications a specialty. The Times Linotype School. 'Phone Press 1. College and San Fernando streets.

Our Barber Shop Never Closed.

The Metropolitan, 214 West Third, open all night; 30 chairs; no waiting.

BEECHAM'S Cold Cure, guaranteed cure in 24 hours. Sun Drug Co., eight stores

Buy This Ladies' Watch for Only $12

This is one of the handsomest little watches we carry in stock. Comes in O size, gold filled hunting case, engine turned, engraved or polished—fitted with Elgin or Waltham movement, guaranteed for twenty years. No lady who is without a watch should neglect this unusual opportunity to secure a high grade watch at a bargain.

GENEVA WATCH & OPTICAL Co.
205 South Broadway

THE RELIABLE STORE.

$1 a Bottle Not sold in Bulk.

Delicious and most healthful. Peerless in flavor. Try a bottle.

Apricot Brandy.

So. California Wine Co
518 South Main Street.
Home Phone Ex. 16. Sunset Main 332.

SIEGEL'S—WOMEN'S—CHILDREN'S WEAR
Myer Siegel & Co.
251-255 SOUTH BROADWAY

WOMEN'S NEW SPRING
Walking Skirts
$5.50, $6.75, $9.00 to $17.50 up.

Large variety in women's tailored and dressy skirts; many new styles in French kilt pleats, side and box pleats. Newest shades also in white serges, panamas, etamines, chiffon voiles, silk taffetas, etc., models of their own, in excellence of finish, hanging and uncompared quality.

WOMEN'S HAND-MADE
French Underwear

Women fond of the dainty bit handiwork in underwear and of unrestricted choice in latest design find their way to "Siegel's"—here you are sure to find the largest selection and newest patterns in hand-made underwear, for we are direct importers, and prices are most reasonable.

Chemises from $1.50, $1.75 to $6.50.
Night gowns, $2.85, $3.50 to $9.50.
Drawers from $1.75, $2.50 to $6.00.
Corset covers, $2.00, $2.85 to $5.50.
Skirts, $4.75, $6.50 to $17.50.

Exquisite trousseaux for bridals, three-piece matched sets from $10.50, $12.50, $18.50 to $85.00.

SIEGEL'S—WOMEN'S—CHILDREN'S WEAR

Frames.....

Gold leaf picture frame made to order from the latest designs. We repair and regild gold picture frames, pedestals and gold furniture. Framed pictures.

Sanborn, Vail & Company
357 South Broadway

IF YOU HAVE AN UNHEALTHY SCALP

do not neglect it, but consult us at once about our scientific scalp treatments—never fail to produce satisfactory results. No charge for consultation.

BENNETT TOILET PARLORS
N. E. Cor. 6th and Spring

HOLLYWOOD

Valley View Tract, West Hollywood. Oranges and lemons—6 2-3c car fare—2 car lines. Lots $550 and up. A few at $425 near L.A.P. Ry. Ideal bungalow sites. Special easy terms to those who build.

For maps and free tickets call on C. H. LIPPINCOTT & CO., 915 Union Trust Bldg., GORDON-ANDREWS CO., 332 W. 3d street, EDWARDS & TOBERMAN, Prospect and Highland, Hollywood.

Hot chocolate and graham wafers served at the
BIG WHITE ONYX FOUNTAIN
is deliciously rich and sustaining.
BOSWELL & NOYES
Third and Broadway

General Revision has punched some big holes in the price of our made-to-measure Trousers. This

FEBRUARY CLEARANCE SALE

represents a hobby of ours. During February and August each year we take a tilt at prices to cut down the present season's stock.

The result in the Trousering stock is that you can have made to your measure any $10 trousering for $6.75—$9 Trouserings for $7.75—$8.00 Trouserings for $6.75—$7.00 Trousering for $5.75—$6.00 Trousering for $4.75.

Brauer & Krohn
"Tailors to Men Who Know"
THREE STORES
130 S Spring St 114 S Main St
Fifth & Spring Sts.
Phones—Main 3116, Home 2695

ICE CREAM PERFECTION

There is nothing so gratifying to ones taste as an article that suits—when you wantice Cream we can serve you with the Simon pure article.

DELICIOUS REFRESHING

We make special flavors to order—color to suit your table decorations—any flavor.

Both Phones 379
WELLS
Candy Company
447 So. Spring St.

Cummings SHOE CO.

Better Grade Larger Trade

That is the Cummings plan of service—13 years of selling is proof that goodness in shoes is appreciated. The last year, the best year. Whatever the price the shoes are worth it—$5 here will go as far as six in most stores.

COR 4th & Broadway

VEHICLE REPAIRING, PAINTING, TRIMMING and NEW RUBBER TIRES quickly and properly taken care of at our factory, 3000 Central Avenue. Phone us to call for your work. Moderate prices and reliable work characterize the ADVANCE WAY of doing business.

ADVANCE BUGGY Co
Showroom 325 So. Los Angeles St.

UNIQUE
Cloak and Suit House
245 South Broadway

Car service quick now—the tunnel will make it quicker. Money is growing rapidly in Holmby Ave. Tract. Is yours? Buy now. Lots $1,000 up. Hollywood cars. Aldritt & Weaver. Phone 3265 Home.

Right in the very heart of the city and patronized by all who appreciate superior cooking and excellent service at popular prices is

LEVY'S CAFE
N. W. Cor. 3rd and Main

Good lots assure quickest returns, for there is a demand for high-class property. Holmby ave. tract is the queen of East Hollywood subdivisions. Lots $1,000 and up. Agent on the tract. Hollywood car. Aldritt & Weaver. Phone 3265 Home.

PHONES MAIN OR HOME 132.
Jacoby Bros.
231-233-235 South Broadway.
SOMETHING NEW EVERY DAY.

Skirt to Measure $4.95
We are going to extend our special made-to-measure offer to the end of the week.
A Skirt to Your Measure for $4.95
Choice of any $5.00 dress goods—7 or 9-gore or circular style.

Just for Thursday

Another "25c Thursday"

Just as good, if not better, specials than we offered last week. All of the good things are not, by any means, mentioned—just a suggestion, so you can judge how tempting the 25c bargain feast really is. Hope to see you here early.

THURSDAY 25 TWO-BIT

39c WAISTINGS 25c—200 short lengths of white waistings, including dotted swisses, mercerized madras, poplins and piques. Special, yard 25c

35c ORGANDIES 25c YD.—50 pieces pretty floral organdies; dainty colorings; suitable for evening wear. Special 25c

39c ZEPHYRS 25c—A choice assortment of embroidered zephyrs; come in very pretty colorings, suitable for street wear. Special 25c

45c PERSIAN LAWNS 25c—A splendid value in Persian lawns; 45 inches wide; a clear, round thread. Special, yard 25c

50c HOSE SUPPORTERS 25c—Hook-on hose supporters; satin covered, with fancy full edge; elastic; all colors. Our regular 50c seller, Thursday 25c

50c HANDKERCHIFES 25c—A large assortment of pretty handkerchiefs that are slightly mussed; all styles of borders. Priced for Thursday 25c

75c PURSES 25c—Good solid leather purses; many in the lot sold as high as 75c. Thursday 25c

BACK COMBS 25c—Values to $1.25—A complete assortment of novelty back combs; all styles of fancy mountings; values up to $1.25. Thursday 25c

50c CLOTHES BRUSHES 25c—A good bristle clothes brush that would be cheap at 50c. Thursday 25c

39c BATH TOWELS 25c—Extra fine grade double thread bath towels; bleached; size 24x42; for one day only. Special, each 25c

35c HEAD RESTS 25c—Hand painted head rests; very pretty color combinations in floral designs. Special, yd., 25c.

LINING REMNANTS 25c—Hundreds of sateens, moreens and lining serges in all colors. Special, each

75c ALLOVERS 25c—18-inch and 22-inch Point de Paris laces and allover turings; good quality nainsook and lawn; some with tucks, alternating with rows of Valenciennes; others are plain; some are slightly soiled; values range from 50c to 75c yard. Choice, yard

UNDERGARMENTS 25c—Pure white jersey ribbed; good weight for this season; these are very shapely in form fitting; are exceptionally well made; high and low neck with long and short sleeves; made with cuff knee; umbrella and ankle length; regular and extra sizes. Garment

35c LACE HOSE 25c—Durable Egyptian lace hose; in fine new allover lace patterns; heels and toes doubled; spliced seams; come in fast black and new tans. Special

39c LISLE SUSPENDERS 25c—New patterns in lisle webbing, made with genuine calf ends; narrow or wide web

35c FOUR-IN-HANDS 25c—Bright tartan and plaids, in just the correct width; regular 50c quality silks. Special

50c CUFF LINKS 25c—14-kt. gold plated links, either polished or Dutch finished; a regular 50c double lever button

VILLE DE PARIS
317-325 So. Broadway — 314-322 So. Hill Street
A. FUSENOT CO.

Store Closed all day Tomorrow. Come Today.

Just Opened

Our Direct Importation of
White Swisses and Mulls
From St. Gaul, Switzerland

50c 75c

Fashion predicts another White Season. With our usual keen foresight, we have taken time by the forelock and made extensive provisions for the inevitable rush for White.

Fashion Demands Sheer Fabrics

We never showed such charming styles before. Wise ones are buying them early. We cannot emphasize too strongly the wisdom of these early buyers, as undoubtedly these styles will be

Very Scarce Later in the Season

Our direct importation enables us to quote wonderfully low prices of... 50c to 75c
Designs include the smart new figures and all sizes in dots

New Silk Ginghams Only 35c Yd.

In checks and broken plaids. Best material for serviceable suit.

Special For Thursday
35c Mercerized White Waistings Only 25c Yard
About twenty styles.

CLARET 50c
A Gallon and up. We please hundreds, let us try to please you.
Main 2682 Home P4388
GERMAN-AMERICAN WINE CO.
314 W. FIFTH

Half Price for Hats at
The Leader Millinery
109 South Spring

KITE-SHAPED TRACK — Santa Fe — EXCURSION — $3.

The Best Way to "See It All"

Just think—166 miles of continuous track and no scene twice seen. Is it any wonder that the great Kite trip is the most interesting and delightful excursion ever planned. If you are a lover of beautiful scenery, by all means take this trip through the loveliest spots in all California. Daily excursions at 8:30; stop-overs, if wanted, at Riverside and Redlands. For further information, see E. W. McGee, 334 S. Spring street.

Section.
...MENT: 14 PAGES

Los Angeles Daily Times

California del Sur.
CITY AND COUNTRY.

...YEAR. THURSDAY MORNING, FEBRUARY 21, 1907. On All News Stands, Trains and Streets. 5 CENTS

...FEBRUARY ...

...o Measure $4.85
...g to extend our special ...
...r to the end of the week.
...o Your Measure for $4.85
...any $1.00 dress goods ...
...or circular style.

...rsday

THURSDAY 25c TWO-BIT SALE

...T'S 25c—Hundreds of remnants of ... lining serges in all ... 25c
...—18-inch and 22-inch Oriental ... and allover tuckings, made of ... and lawn; some with ... with rows of Valenciennes ... some are slightly soiled, but ... 50c to 75c yard. 25c
...S 25c—Pure white jersey ribbed ... season; these are very elastic ... exceptionally well made; very ... with long and short sleeves; ... umbrella and ankle length ... 25c
...—Durable Egyptian lace ... lace patterns; heels and toes ... sizes; come in fast ... Special 25c
...NDERS 25c—New patterns ... with genuine calf ends; ... 25c
...DS 25c—Bright tartan and ... correct width; regular 35c ... 25c
...25c—14-kt. gold plated link ... Dutch finished; a regular ... 25c

B. Blackstone Co.
DRY GOODS
SPRING AND THIRD STS.

Petticoat Values

...to say here at the very start—and we say it ad... that there are bigger and better values represen... new lot of petticoats than have ever been ... this town before.

...are most generously cut, full and roomy. The ... the very best of their class; they are sewn ... properly and the styles are all new. The ... complete, but only a hint of them here.

...oats at $1.25
...ade with double ...finished with hem... two narrow ruffles ...stitched straps; ...ade of the same ma... with deep flounce, ...d ruffle and wide ...style made of heath... with deep flounce and ... Pick from the lot

Petticoats at $1.50
Silk finished mercerized sateen petticoats with deep flounce, velvet finished, double ruffle, tailor-stitched straps and hemstitching—each $1.50.

At the same price another style, made of French sateen with deep corded flounce, wide hemstitched ruffle and dust ruffle—each $1.50.

All the above come in black only.

Petticoats at $1.75
...Soie petticoats with very wide flounce, finished ...ruffle and dust ruffle—$1.75.
...splendidly new specimens at $2.00, $2.50 and $3.75.
...petticoats at $2.50, $3.00 and $3.50.
...ticoats at all prices up from $4.50.

...sonable Waists Reduced
...these things are most wanted we are clos... three complete lines at actual sacrifice ...see them before your size is gone.

...values $1.75
...ngham waists ... of the best ... light, dark, ...ubdued colors. ...e-mades; long ...chable collars; ...values, $1.75.

$3.75 values $2.75
Pretty madras waists; white grounds with hairline stripes and broken checks in black, and large coin spots in blue on blue and white hairline stripes; $3.75 values for $2.75.

RIS
...14-322
...ILL STREET
Store Closed Friday all day Washington Birthday

...60
Three Dollars and Sixty Cents—it is very little considering that it will put a Victor Talking Machine in your home. The weekly payments of a dollar or so each amounts to almost nothing at all, when you realize that these payments soon cease, and the enjoyment of the machine goes on indefinitely. There is no reason at all why you cannot own a Victor. Come in and get one. Prices $10 to $200.

...n of
...Mulls
...50c to 75c Yd.
...nd
...en foresight, we have taken ...evitable rush for White.
...er Fabrics
...ones are buying them ...f these early buyers, ...
...Season
...ices of... 50c to 75c Yd.
For Thursday
...erized White ...tings Only ...c Yard

J. BIRKEL CO.
347 South Spring St.
Steinway Cecilian and Victor Dealers

Correct Manicuring
We employ nothing but ... ists. This combined with the ... roughly equipped parlors in the ... serve you.
WEAVER-JACKSON ...
443 South Broadway.

ANGELUS SODA ...
The Pride of the ... Coast. Baked by
KAHN-BECK
LOS ANGELES.
...An old and sad saying is "To ... 35th we are in death." But the ... more cheerful saying is "To the ... we all go to
LEVY'S CAFE
...ld prices on our days by purchasing ... things served there.

Legal.
OFFICE CONSTRUCTING ...
...master, San Francisco, Cal., ... ruary, 1907. Sealed proposals ... ceipts, will be received at ... until 11 a.m., the 16th March, ... opened, for furnishing all ... labor and constructing a ... ting system, sewer discharge ... 900-gallon reinforced concrete ... at Fort Barry, Cal. ... and specifications may be ... The Government reserves the ... accept any or all proposals or ... thereof. Blank forms of pro... all necessary information as to ... application to this office or ... to be enclosed in ... sealed envelopes marked, "Proposals for ... and Sewer Systems, Fort ... and addressed to Captain ... ...Constructing Quartermaster, ... Fort Street, San Francisco.

Taylor Tailor and Haberdasher
...N advance order of Imported ... Woolens for Spring and Sum... wear has just arrived. Many ...ice novelties here for your ...spection.
...Broadway New Taylor Building
Ladies' Tailoring 3rd Floor

"That Cuckoo Clock"
After seeing our cuckoo clocks you will not be satisfied until you own one.
This popular timepiece in both the light and dark wood—Perfect mechanism and sure to please.
H. J. Whitley Co.
Diamond Merchants
345 So. Broadway
Home A 1049

ON BROADWAY THEY INVEST.

More Than Quarter Million Paid for a Lot.

Over Four Thousand a Foot Beyond Sixth.

Good Profit in Short Time for Grantor.

One of the most important real estate deals in months was consummated yesterday, when a lot on the east side of Broadway, between Sixth and Seventh streets, changed hands for $260,000 cash. A strong syndicate composed of bankers, capitalists, a former United States Senator and a former Governor bought the lot. The purchase has been made as an investment, but it is possible that a building may be erected.

The seller is Florence B. Cramton, and the syndicate was formed by W. B. Merwin & Co. and R. A. Rowan & Co., who handled the deal.

The lot is the north 62½ feet of the Hotel Columbia, and embraces Nos. 612, 614, 616 and 618 South Broadway. It extends back 155 feet to an alley. This alley is twenty feet wide and is paved, which increases the value of the property for building purposes.

At present, the improvements consist of a substantial brick building of two stories, with a basement. It was constructed so that additions could be made. The foundation and walls are heavy enough for a building of five floors. It is understood that the property rents at a figure which pays a good rate of interest on the investment.

The price is regarded as being a conservative estimate of the value of the land.

The grantor purchased the property about eight months ago, and paid at that time $200,000.

Thirteen persons form the buying syndicate. Two of them are from Washington, and the rest are local capitalists. The members are: Ex-Senator A. G. Foster of Washington, ex-Gov. Miles C. Moore of Washington, M. N. Avery, W. E. McVay, E. S. Rowley, G. W. Walker, F. D. Chipron, Charles C. Anthony, D. T. Davenport, L. W. Clark, J. W. Ross, S. K. Lindley and W. M. Riley.

WOMEN FIGURE IN LIBRARY ROW.

DOVE OF PEACE AGAIN TAKES A HASTY FLIGHT.

Twice Paid Bill for Books Creates Division Among Directors and Employees Are Subjected to Criticism. Assistant Librarian and Clerk Find Themselves Not in Sympathy.

The directors of the public library are in the throes of another war, in which two of the women employés figure. Upon the merits of the question the board is divided.

It all results from a bill for books received from S. J. Machin, amounting to $37.25, which properly passed through the library and was paid. Two weeks later another bill was received from Machin for $40, which was also passed and ordered paid. When the warrant reached Machin he promptly disclaimed it, discovering that the bill was for books for which he had been paid. His clerks had made an error in the price.

The row is over fixing the responsibility for passing the second bill. Miss N. A. Miller, second assistant librarian, acts as receiving-clerk, checks off all the books when received, and certifies the bill with her signature. From Miss Miller the bill goes to C. J. K. Jones, director of study and research, who also certifies with his signature that the books have been received. From Mr. Jones it is passed on to Miss Pearl Gleason, clerk of the board, who makes a record of the name, date and amount of the bill, and sees that it is paid.

Both Miss Miller and Mr. Jones certified the second bill received from Machin, sent it to Miss Gleason, who recorded it, and at the proper time put the warrant through.

Mr. Giffen stated it as his position that any business man who has confidence in his receiving clerk, accepts that clerk's certification of a bill as conclusive evidence that the goods have been received, and therefore Miss Miller and Mr. Jones were clearly responsible for having certified a bill when the goods were not before them. The total being different from that of the first bill, Miss Gleason had nothing to call her attention to a possible error.

Dockweiler, with the assistance of Messrs. Rodman and Marschutz, was determined to put the whole blame on Miss Gleason. In the end, Marschutz modified his opinion, and stated that he believed both Miss Gleason and Miss Miller were responsible. Dockweiler was willing to drop the discussion, and warned Miss Miller, who had been called in, never to certify a bill more than once. Rodman was uncompromising to the end, and when it came to disposing of a report made on the subject, by Miss Gleason, in which she positively disclaimed all responsibility, he moved that it be not received.

H. W. O'Melveny, who has just taken his seat as a director, suggested that there was a certain courtesy due in the matter, and that it had better go to a committee. It was referred to the Auditing Committee, which consists of Messrs. Giffen and Marschutz.

Miss Miller, when giving her testimony, charged Miss Gleason with "insolently" replying to her when this question was being discussed between them. When Miss Gleason wished to defend herself from such an accusation, she was bluntly told by Mr. Dockweiler to take her seat. It looked like real trouble for a time.

At the opening of the session, in the absence of the former president, Willoughby Rodman called the meeting to order and nominated Isidore Dockweiler for president, and he was unanimously chosen. Mr. Dockweiler substituted the name of Mr. O'Melveny for his own, wherever it appeared on the committees, and said he would announce the full committees at a future meeting.

In passing upon the appointment of a stenographer, to work at the home of Librarian Lummis, Mr. Giffen voted "no," all others voting in the affirmative.

BULLET KILLS SHINE.

Victim of Early Morning Tragedy on East First Street Viaduct Dies at Sisters' Hospital.

Joseph Shine, shot early Sunday morning by Thomas J. Stroud, died yesterday afternoon at the Sisters' Hospital. Stroud will be charged with murder.

According to an ante-mortem statement by Shine the trouble which resulted in the shooting occurred near the East First-street viaduct. Stroud is said to have called Shine a "scab." This was resented. There was a scuffle, in which Stroud drew a revolver and shot Shine. The victim was a railroad switchman and resided at No. 329 Towne avenue. He was married and was aged 32 years.

Stroud was employed by the Salt Lake Railroad Company. He is in the City Jail. His version of the shooting does not agree with the statement of his victim. Stroud says others called Shine a "scab." He says Shine was abusive, picked a quarrel with him, and knocked him down three times. In self-defense, he says, he fired.

SWEET CHARITY'S GREAT RESPONSE.

EXPLOSION VICTIMS' BENEFIT WILL PACK HOUSE.

Seats Practically All Sold Yesterday, and Splendid Bill Announced for This Afternoon's Performance. Favorable Reports from the Hospitals Where Sufferers Lie.

Los Angeles will be true to her reputation for general response to every genuine appeal for the relief of suffering, and at 2 o'clock this afternoon the Auditorium will be packed with a sympathetic audience eager to help the sufferers by the Rawson Block explosion. Almost the entire house was sold out yesterday, and there are probably but a few seats left this morning, and persons who wish to contribute their mite in this way will have to be promptly at the window today.

Reports from the hospitals last night indicate that all the severely injured are doing as well as could be expected. In fact all sounded quite favorable except that concerning Miss May Anderson, who was so frightfully crushed, of whom it was said: "She is doing fairly well."

The amusement houses of the city, and the talent engaged there at the present time, have come forward splendidly for the benefit, so that every dollar taken in at the ticket window will go direct to the sufferers. The programme as finally arranged, is as follows, but if any of those listed fail to show up at the rehearsal at 10 o'clock this morning, some changes will be necessary:

Nellie Montgomery and chorus, coon song; furnished by Fischer's Theater.

Richard A. Harrison, entertainer.

The Hiltons, acrobatic bicyclists; furnished by Empire Theater.

The Osborn Children, singing and dancing specialty; by the W. J. Elleford company, Grand Opernhouse.

Miss Ethel Lucretia Olcott, guitar soloist.

Edgar Etchison Ely, comedian; furnished by the Orpheum.

The Odessa Brothers, triple horizontal bar gymnasts; furnished by the Unique Theater.

Willard, the Man of Mystery; furnished by Mission Theater.

The Los Angeles Quartette, Homer Griffith, Mat Dennis, Frances Smitheran and William Denis; song, "Until the Dawn."

Evan Baldwin and Rose Marsden, in their sketch, "Why Dorothy Went to College;" from Mission Theater.

Philadelphia Jack O'Brien, talk on "Physical Culture," with motion pictures.

Stella Gonzales, character songs.

Camillo, Ladies Orchestra, Venice, 38 pieces.

James I. Bailey, imitator.

Mrs. Carolyn von Benzon, lyric soprano.

Miss Florence Stone, supported by the entire Ferris Stock Company, in second act of "The Holy City;" furnished by Dick Ferris of the Auditorium.

Henry Stockbridge and Miss Fay Bainter, singing specialty; furnished by Burbank Theater.

Ted McKenna and his wonderful dogs, featuring "Teddy," the smartest dog in the world.

MORE MONEY IS NEEDED.

DISTRESS OF SUFFERERS FROM EXPLOSION IS GREAT.

Previously acknowledged by The Times	**$2972 65**
Received Yesterday	**612 00**
Total Times fund	**$3584 65**
Raised by all other newspapers	**1460 75**
Total contributions	**$5045 40**

When the fund of a little over $5000 which has been contributed for the relief of the victims of the Rawson Building gas explosion is divided among them according as they deserve, there will be but little for each one.

The number of victims is so large that it will require much more money than has as yet been collected, to relieve their needs.

Some of the waitresses who were employed in the wrecked café have been obliged to submit to the amputation of both legs. How are they to pay hospital and doctor's bills unless they receive assistance? How are they going to support themselves after they are able to leave the hospital, when some of them will never be able to walk again?

Following is the list of contributors to The Times fund yesterday:

Thos. Higgins, $250; from a friend, J. W., $100; C. A. Canfield, $50; James C. Kays, $25; Meek Baking Co., $10; S. P. Mulford, $10; B. C. Saltin, $10; Elizabeth H. Sheehan, $7; E. C. Thwaite, $5; Mrs. Rose de Friese, $5; Willard Arnott, $5; cash, $5; Augusta N. Dreer, $5; W. B. Russell, $5; A. F. Graves, $5; D. J. McMasters, $5; Lewis H. Conklin, $5; M. O. Freeman, $5; A. G. Schloesser, $10; Mrs. W. Philippi, $5; Doris Collins and brother, $5; Mrs. Carrie Heinfath, $5; Miss J. Mancho, $5; cash, $4.50; business house, K., M. & Co., $10; a friend, Hollywood, $4; Harriet Morris, $3; a friend, $3; R. H. Shoemaker, $3; Mrs. F. Pedroarena, $2; cash, $2; Mrs. S. L. Bloomquist, $1; cash, $1; cash, $1; a friend, $1; I. L. P., $1; M. E. L., $1; L. S., $1; a friend, 50 cents; a friend, 50 cents; cash, $10; from a friend, $18.50; M. E. B., $1. Total, $612.

COMING TO THE BANQUET.

W. L. Green of Pasadena intends to bring to Los Angeles Monday night in his private car a party of twenty-five gentlemen from the Crown of the Valley for the banquet of the Development Society. Some of them are new men on the Coast—James Cuthbertson, a Chicago capitalist, and C. W. Gates, the lumber king, formerly of St. Louis, who has just purchased the Ladd place in Pasadena, and Prof. C. C. Bragdon.

TOTEM HOUSE TROUBLE PILE.

But Half-grown and Unable to Go Higher.

Bosses Can't Find Material of the "Brand."

Money Not in Sight, and the Finish Far Off.

The so-called Labor Temple which the unions of Los Angeles are trying to build on Maple avenue is not progressing and there is every possibility that it will remain incomplete for some time. At present it is in the sad condition of being half grown without being able to grow any more.

The trouble resulted from a desire of the unions that not one particle of material should be used in the construction that is not strictly "union made." Already efforts to carry out this plan have caused the expenditure of $35,000 more than was estimated for the structure, and the end is not yet.

The unions found that there is practically no building material in the United States that can be called strictly "union made." An effort was made to purchase the structural steel from a union steel works. Inquiries were sent to Pittsburgh, Chicago, Joliet, Pueblo, Birmingham, Bethlehem and Cleveland, asking for figures on a few tons of "union-made steel."

Polite replies were received that while every known variety of steel is manufactured by these companies, they could not enter the market as sellers of the "union-made" brand. This was a sad blow to the hopes of the local jawsmiths, and a conference was held with the high chiefs in San Francisco. It was finally decided that the steel should be sent to San Francisco where it could be fabricated in a union shop, and this handling by union workers would "cleanse" it of all taint. While this plan cost a few thousands extra, it was accepted by the union dupes with joy.

PLANTS REJECT UNION.

Then the matter of purchasing bricks came up. A scheme was hatched out to catch the local manufacturers of bricks napping. Emissaries from the unions visited the local plants and offered an order of 1,500,000 brick with the proviso that the plant accepting the order should become immediately unionized. The order was rejected with a few words by the companies. Then again the high priests of unionism in San Francisco were called upon, and they arranged that the bricks should be purchased in the northern city. This has added a few thousand more dollars to the cost of the building, but still there was no "kick" made.

When it came to lime, a ready decision was made that it should be purchased in San Francisco. This was done, but the cup of bitterness of the local totemites almost overflowed when they found that they were buying in San Francisco a brand of lime made in Los Angeles by the "unclean" hands of free workmen, shipped to the north and then shipped back again. An energetic protest was made by the members of the unions, but upon inquiry it was found that non-union lime would have to be used, or none at all.

Then in searching for wire the same blank wall was encountered. Again San Francisco was appealed to, and asked to "cleanse" an amount of wire sufficient for the building.

Lumber was another problem. Attempts to secure lumber grown upon union ground, planted by unionists and sawed and handled by union minions, was an utter failure. Then San Francisco was asked for lumber, and it was forthcoming. Other material was secured in the same manner. And in San Francisco building material is higher than any other city in the United States.

GRAFT FOR LOAFERS.

There is no contract for the building of the temple, and it is done by day work. The totemites have reserved the erection of the structure as a nice little side graft, which will last indefinitely, and which will enable a large number of loafers to secure a pretense of a job.

Up to the present time only 40 per cent of the total amount of money necessary to construct the building has been subscribed. About $60,000 of the original amount is yet to be secured, and to this amount must be added the $25,000 additonal expense incurred through the foolish programme of the totemites to buy every stick of material outside of Los Angeles.

In this connection, it is stated that the visit to this city last summer and fall of Pinhead McCarthy was to urge that all material for the structure be secured in San Francisco, where the supply merchants and the industries in general pay tribute to the jawsmiths and seek many favors at their hands. This picking of the Los Angeles "plum" would be only another victory for the San Francisco labor bosses.

COLD SHOULDER FOR HIM.

On top of this boycott against Los Angeles employers, a man named Clancy has been going about among the merchants of the city soliciting "write-ups" which are to be framed and placed in the sacred precincts of the "Labor Temple" when it is completed. Strange to say, the man has secured several of these fulsome flatteries, and is waxing fat upon his income. The Merchants' and Manufacturers' Association has repudiated the fellow, and all members of the organization have refused him admission to their places of business.

Lem Biddle, who bobs up every now and then with some "philanthropic" plan for the totem dupes, has again appeared. This time he is hunting members for a new organization to be called the Retail Clerks' Association. He has been going about among the various stores of the city, and yesterday word was received at the Merchants' and Manufacturers' Association of the man's actions. Immediately every member was notified and Biddle was refused admission to any store if he conversed about unions with clerks. Biddle is impelled to this work of "charity" because he gets 75 cents apiece for every new member of the organization. The money comes from the men he can "work."

REAL MINE OF MONEY.

Boys and Men Dig Coin on the Corner of Main and Sixth Streets.

To make room for a great twelve-story office building at the corner of Main and Sixth streets opposite the Pacific Electric Building, a number of small booths were yesterday removed from the edge of the sidewalk, where they had been for a long time.

These pop-corn and lunch booths covered a mine of money. From the debris under thir floors a boy found a two-bit piece. Within ten minutes from the time the booths were removed a crowd of men and boys was deligently digging for coin.

Nearly everyone was armed with a stick and one energetic man had a broom. The broom man found $1.60 in nickles and dimes. But a small boy with a stick dug up over $2 and was the lucky finder of two quarters. Each prospector tried to lay out a claim, but this caused trouble on the boundaries and there were some bumps when two or more boys dove for the same dime.

PRO TEM. COOK LOOTS HOUSE.

HIRES HIS PAL DISGUISED AS A DISHWASHER.

Restaurant Scene of Unique Robbery Early Yesterday Morning, When Whole Force Takes Cash in Till and Disappears—Philosophy to Rescue of Proprietor.

Squeezed in between larger buildings is a little dingy house at No. 314 West Second street, the whole lower floor of which is taken up with a lunch counter.

Clyde Van Hoose is the proprietor, and is a philosopher. But this did not prevent his being the victim of one of the most unique robberies ever perpetrated in Los Angeles.

The robber was actually hired by Van Hoose to take the place of his regular cook on the latter's night off, and as the cook has the distinguished privilege of hiring his own dishwasher, Ed—for that is the only name by which the cook pro tem. was known—hired his pal.

Arthur Darby is the head waiter and general manager in the absence of Van Hoose, who generally discusses philosophy with his friend Mr. Hansen in the evening.

Tuesday night Manager Darby was in charge until about 1 o'clock Wednesday morning. Then he went home and left Ed and his pal in charge.

Just what happened after that can only be conjectured. Usually the little restaurant is open day and night, and a thriving business is done in the early hours just before daylight.

Yesterday morning, however, customer had to go elsewhere for their early breakfast. They wondered why Van's place was closed. Maybe Van was dead, they said, or there was a funeral in the family, if there was any family.

But the mystery was solved when Philosopher Van Hoose went down to his restaurant for breakfast. He found it closed and wondered with the others what the matter was.

He found out when he opened up. The place was dark and deserted, the fires were out, the tamales were cold and the cash was gone.

It was evident that Ed was the robber, at least that is what Van, Darby and the regular cook say. He had disappeared, he and his pal, and had taken the cash in the till with them.

When Darby left the place there was about $27 in the till and it is known that Ed continued to run the restaurant on the basis of being the proprietor for some time afterwards, and it is not known just how much money he took in, but it is supposed that it must have been over $40 at least.

When Van found that he had been robbed he was "sore." But then his philosophy came to the rescue and out of the depths of his experience he pronunciated a principle.

"What is gone is gone," he said.

This was the true philosophical spirit and it pleased Van to find out what a good philosopher he really was. It was worth the price.

But hereafter he will require a Sunday-school certificate with any strange cook pro tem. he hires to take charge. Also he will carefully remove the cash which has accumulated during the day in his busy till.

Meanwhile Ed and his pal are probably blowing in that good tamale money on the sly and laying low, and the police are hunting them.

ARRESTED, MAKES SCENE.

Pretty Young Woman Is Accused of Stealing Shirt Waists—Feels Disgrace Keenly.

Miss Olive Kuhn, a pretty stenographer, who lives at the Valdemar, near Sixth and Hope streets, was taken into custody last night and the police are undecided whether to place a charge of burglary or of petty larceny against the girl.

There was a scene at the Central Station when the young woman was taken in. She was crying bitterly. For nearly an hour she was questioned, for it is thought that she has an accomplice.

The police say that the girl is accused of stealing two silk waists from Mrs. Fannie Bartee of No. 628 South Olive street. She is said to have been wearing one of the waists on Spring street yesterday afternoon when she was accosted by Mrs. Bartee.

It is stated that the other waist, also belonging to Mrs. Bartee, was discovered in Miss Kuhn's apartments.

The young woman has heretofore borne an excellent reputation. She feels her disgrace keenly, and last night, when the jail doors shut her in, she pleaded hard to be allowed to return home.

Every effort is being put forth by the police to learn the details of the case, and sensational developments are probable today, it is said.

ANOTHER GASOLINE VICTIM.

Mrs. McCulloch Dies at County Hospital from Fearful Burns Sustained While Cooking Breakfast.

Mrs. Anna McCulloch, who was burned at her home near Thirty-eighth and Alameda streets Thursday morning, died at the County Hospital yesterday afternoon. She suffered agony. The body is a mass of horrible burns.

The accident occurred early in the morning, while Mrs. McCulloch was preparing her husband's breakfast on a gasoline stove. The tank suddenly exploded and threw the burning oil over the victim. Screaming, the woman rushed into the yard. Her husband sought to smother the flames.

First aid was rendered at the Receiving Hospital, and the sufferer was removed to the County Hospital, where it was thought she would recover. Her husband is suffering severely from the shock of the tragedy.

REALTY BOOM THE SCHEME.

Land Agents Working for Annexation Today.

Many Strong Reasons for Voting It Down.

Citizens Urged to Go Out and Say "No."

Strong resolutions were adopted by the Council yesterday urging all the electors of the city to go to the polls today and vote against annexation.

For the first time the annexationists inside the city made themselves manifest. Real estate dealers are in harness to carry people to the polls to vote for annexation.

If the great mass of sparsely-populated outlying territory is joined to the city the real estate men will reap a rich harvest in the enhanced value of their suburban properties. But greater a hundred fold will be the loss to the taxpayers inside the present corporate limits. These will have to bear about 97 per cent. of the expense of reclaiming the land and molding it into a city.

The strong arguments against annexation are as follows:

The population of the outlying territory is less than 500 to the square mile, showing it to be a country district, but sparsely settled.

The area comprises one-half that of the city of Los Angeles, but the assessed valuation is less than one-fortieth that of the city.

At least one-third the district is foothill territory unsuited for urban property.

The Water Board has sounded a warning that it will be impossible to supply this territory until the Owens River conduit is finished.

Annexing so much unprotected territory would be very likely to increase the fire insurance rates in the whole city.

The city would be compelled to expend each year in lighting and repairing streets at least five times the total revenue received from the district.

The City Attorney in an official report to the Council has recommended against annexation by reason of the faulty boundary lines named in the annexation petition.

The Chamber of Commerce, the Clearinghouse Association and the City Council have protested against annexation at the present time.

The annexation petition is the product of the ingenuity and cunning of certain real estate dealers who selected a few bits of desirable territory and joined with it square miles of mountainous land that they propose to throw on the market as choice subdivisions at boom prices.

The one argument in favor of the annexation is the personal interest of persons living in Los Angeles and owning property or holding options on land in the blanket district.

The resolutions against annexation adopted by unanimous vote of the Council yesterday are:

Whereas, an election has been called for February 21, 1907, for the purpose of annexing to the city of Los Angeles, a large portion of the county of Los Angeles contiguous to the city, containing about twenty-four square miles of territory, only a portion of which it is desirable at the present time to incorporate in the city, and,

Whereas, the inclusion of such territory, large parts of which are but sparsely inhabited, would increase the burdens in certain departments of the city government, particularly the water department, the police and fire departments and the Board of Public Works, at a time when the city is not prepared to provide for the necessities of the people in the new territory, and

Whereas, there are certain serious irregularities in the description of the boundaries of the territory proposed to be annexed, which may lead to legal complications and require judicial construction to determine. Now, therefore

Be it resolved, that it is the sense of the Council that it is not advisable that said territory be annexed to the city at this time; and that the citizens of Los Angeles be requested to vote against said annexation; that while the Council and city would regard the annexation of certain portions of said territory as desirable, the proposition presented as a whole is objectionable, and for the best interests of the city should be defeated.

Councilmen Wallace and Dromgold spoke to the resolutions urging all taxpayers to go to the polls today and vote.

"The annexationists will be there," said Councilman Wallace. "They have a personal, a pecuniary interest in seeing annexation carry. And carry it will unless the rank and file of Los Angeles citizenship go to the polls."

Councilman Dromgold said there is some territory included in the district that is desirable as a part of the city, but too much of it is composed of boom subdivisions that would become a burden to taxpayers and would be of no benefit to the municipality.

The polls will be open from 6 a.m. to 5 p.m. today. The list of voting places was published in The Times yesterday.

HORDE COMING, HOTELS FULL.

Railroad Man's Prediction and Condition of the Leading Hostelries in Sharp Contrast.

W. A. Lalor, general passenger agent of the Burlington Railroad, accompanied by Marcus Daly, son of the late copper magnate, and J. C. Lalor of Butte, Mont., arrived in Los Angeles yesterday and are guests at the Lankershim.

Mr. Lalor is of the opinion that the pernicious activity of the labor unions of San Francisco in sending broadcast the statement that there is no demand for workingmen, and that there is little rebuilding in the city, has resulted in a feeling in the East that California had been given a death blow by the fire of last spring. "This opinion," said Mr. Lalor, "obtained to a great extent up to the last month or so. Since that time the real conditions have become known. The tourists of the East have to a certain extent felt that their vacation should be spent somewhere else until conditions were better in California. As a railroad man I confidently look forward to the late spring months as the greatest in point of travel to the Coast of any in the history of this State. Thousands have been held back by a desire to be in Los Angeles when the Shriners are here, and they will come with the members of that order in May. I think that the spring and the summer months of this year will prove to be the greatest in the history of California in westward travel."

In sharp contrast to the statement of Mr. Lalor that the rush of tourists was yet to come was the condition of the large downtown hotels last night. There was not a vacant room at any of the seven leading houses in the city.

The majority of these visitors are what is known as "Coast business," and the fact that the tourists from the East have been a little late in coming has not resulted in the slightest falling off in busines-

THE PUBLIC SERVICE.

SUMMARY OF THE DAY.

Owens River bonds are to have right of way over all other proposed issues; fire and bridge securities may not be voted until after July 1.

Indorsed by a unanimous vote of the Council a bill went to Sacramento last night empowering cities to grant freight-carrying privileges to electric railway lines.

The Los Angeles Gas and Electric Company's suit against the county will probably come into court, through the overruling of a demurrer by Judge Bordwell yesterday.

Mai Kalep, who came from St. Petersburg to contest the alleged will of her son, won her case in the Superior Court yesterday.

The fact that mud is pleasant to elk, which like to wallow as did the bison of other years, did a lot toward clearing Manager Lehigh of a cruelty-to-animals charge brought against him because of the condition of the pens in Chutes Park just after the hard rains of the winter. A jury acquitted Lehigh yesterday afternoon in Justice Chambers's court.

AT THE CITY HALL.

OWENS RIVER BONDS FIRST.

ALL OTHER PROPOSED ISSUES MUST WAIT.

Fire and Bridge Securities Will Be Considered After July First—Council and Board of Public Works Agree on Plan of Campaign—Funds Needed Now for Big Conduit.

Owens River bonds are to be given right of way over all other proposed issues by the City Council.

At a conference between the Council and the Board of Public Works yesterday afternoon an agreement was reached that the $23,000,000 of water bonds must be voted within the next sixty days, and that all other proposed bond elections must be postponed until after July 1.

Chairman Anderson of the Board of Public Works warned the Councilmen that the work on the aqueduct is lagging by reason of a shortage of funds. The money raised by the bonds voted last summer is almost expended. The Board of Public Works canot authorize extensive expenditures in labor and material until some action is taken to secure additional funds.

Councilmen realized for the first time, apparently, that immediate action is necessary. Dromgold took the lead in disclaiming any intention to do aught that might prejudice the city's interests in the Owens Valley.

"Water we must have," he said, "fire houses and bridges we need badly, but the water is imperative. I will consent that the water-bond election shall be held first, and that no other bond proposals shall be submitted at that time."

To this the other Councilmen all agreed. Wallace said that he is of the opinion that the city can wait until the first of July for the fire bonds. "If we give the insurance companies to understand that we favor increased fire protection and that we are going to provide it at the beginning of the next fiscal year, I think they will wait," he added.

"I think we should vote fire and bridge bonds at the same time. We must have those bridges across the Los Angeles River. I believe we can provide for all this at the beginning of the next fiscal year."

Councilman Dromgold proposed that the issue for local improvements shall be $200,000 for fire protection, $150,000 for bridges and $50,000 for the outfall sewer.

"I am opposed to a bond issue for the outfall sewer if we are going to vote other bonds for fire houses and bridges," said Chairman Anderson of the Board of Public Works. "I believe that at least a portion of the money for these improvements should come from the current revenue fund. We are too prone to vote bonds for all proposed improvements. We should establish a precedent that when the bonds voted for a certain purpose are insufficient to pay for the improvement, if we slip up on it, we should take the money to finish that project from the current revenues.

"We are going to need $320,000 additional to complete the outfall. We must have at least $50,000 of that before July 1 to continue work on the tunnel. After that we shall expend money on the outfall at the rate of $50,000 a month until it is finished. That will mean until January."

This morning a committee of local merchants will meet the Council committee of the whole in executive session to discuss fire protection. Most of these are in favor of an immediate issue of fire bonds. They have been warned by the insurance companies that fire rates are likely to be raised.

TO REGULATE TRAFFIC.

FREIGHT BILL INDORSED.

Indorsed by the unanimous vote of the City Council, a bill was sent north last night for presentation at Sacramento empowering city councils to grant freight-carrying privileges to electric railway lines.

This bill was drawn by City Attorney Hewitt, acting under instructions from the Legislative Committee. If adopted by the Legislature it will confer on the Council the authority to fix a license on freight cars and to regulate the hours of operation.

For four years the Council has been seeking for a way to regulate the carrying of freight by local electric lines. The demand for a quick service by merchants and manufacturers has been such that each succeeding administration has been compelled to witness freight cars running over the city streets without payment of any kind to the municipality for the privilege.

Former City Attorney Mathews held that the electric railway companies have not the authority to carry freight under their present franchises. Not having this right, there is no way except by a "gentleman's agreement" that the city can receive compensation for this violation of the franchise stipulations.

A week ago the Council held an open meeting to discuss the question of freight carrying. The legislators hoped to be able to fix a license on freight cars. At the meeting they learned from the City Attorney that they have not this power. The result of the discussion is the following bill:

Section 1. The board of supervisors, board of trustees, common council, or other governing or legislative body of any county, city and county, city or town, within this State, is hereby empowered to permit, by ordinance, the holder of any franchise to construct or operate a street railroad or interurban railroad upon any public street or highway in such county, city and county, city or town, heretofore or hereafter granted by such board of supervisors, board of trustees, common council or other governing or legislative body, or the person, firm or corporation operating a street railroad or interurban railroad under such franchise, to operate freight cars, and to carry or transport freight for hire therein, over or along all or any portion of the streets or highways embraced within such franchise under such regulations, and subject to such terms and conditions, and for such compensation to be paid to the county, city and county, city or town, as such board of supervisors, common council, or other governing or legislative body shall prescribe. The compensation herein provided to be paid shall be a specified percentage of the gross annual receipts arising from the use or operation of such freight cars, or a license tax upon such freight cars, or both, or a compensation fixed upon any other basis that such board of supervisors, board of trustees, common council, or other governing or legislative body may prescribe.

City Hall Waifs.

A suspicious epidemic of disease is sweeping the health department. The Health Board is scanning the force of inspectors carefully for the purpose of reorganizing the department. Two have already been reported ill; their places have been filled promptly by emergency appointments.

Health Officer Powers was warned by the Health Board yesterday to order more careful inspection of local hospitals. The commissioners hold that the conditions at some of these institutions might be improved by a more rigerous inspection by the health department.

Tobacco merchants have commenced a systematic campaign to "educate" the Council to a realization that a license tax on cigar stores would work a great hardship on the small dealers. Councilmen are a bit skeptical; the big dealers are making the protest.

AT THE COURTHOUSE.

GAS COMPANY IS FORTUNATE.

IT MAY BE ABLE TO CONTEST TAX ASSESSMENT.

Judge Bordwell Says Concern May Appeal from Decision of Board of Equalization If Certain Conditions Are Shown to Exist—District Attorney's Demurrer Overruled.

A decision has been handed down by Judge Bordwell, in connection with the complaint of excessive taxation which was filed by the Los Angeles Gas and Electric Company, overruling the demurrer filed by the District Attorney.

The original complaint, charging the County Assessor with vindictiveness and fraudulent assessment, demanded a reduction of $11,728.12 in the taxes of the company. It was charged that the Board of Equalization had failed to properly consider the company's protest against the assessment, which was alleged to be greatly in excess of assessments made on similar property belonging to other concerns. To this complaint the District Attorney had filed a demurrer in which it was declared that even if there had been excessive assessment and taxation of the plaintiff's property, the decision of the board was final if the board had acted in good faith.

In overruling the demurrer, Judge Bordwell took the District Attorney's view of the finality of decisions by the board when the board had acted in good faith, adding that some disproportionate assessments are unavoidable and due to a weakness of the governmental system. However, he decided that in this case the board might not have acted at all, or in a perfunctory manner, and if this should be shown to be the case, the company might properly appeal from the decision.

This decision opens the way for bringing the matter into the courts.

NEPHEW ON TRIAL.

ACCUSED BY UNCLE.

The examination of William J. McKinley on a charge of assault with intent to commit murder was taken up yesterday in Justice Pierce's court. Three bullets, which William Reid says dropped down into his mouth on December 16, two days after he was shot, were exhibited. Reid is 70 years of age, and an uncle of the man accused of attempting to murder him.

Jack Walsh, the officer who arrested McKinley, the day after the shooting, when McKinley presented himself at the old man's ranch and asked what was the matter, testified at the hearing yesterday. Joe Rich, a detective, told of searching McKinley's room and finding a 22-caliber revolver and cartridges. The revolver contained one unexploded cartridge, one empty chamber and five empty shells. When the weapon was found, this witness testified, McKinley, who had declared that he had no revolver, said he had forgotten about the weapon in his trunk, and declared that he had found it and the cartridges at his uncle's ranch two years ago.

SALOON MAN LOSES.

WILL OF KALEP ILLEGAL.

In the case of Charles Kalep, deceased and the alleged will in which he appeared to devise $22,000 worth of San Pedro property to D. F. Lewis, a San Pedro saloonkeeper, a decision was rendered yesterday morning by the jury in Department Four of the Superior Court. Several questions had been put to the jury, and some were decided technically in favor of the defendant's claims, but the effect of the verdict will be to deprive him of the property which came into his possession under the alleged will.

The document had been written by the sole beneficiary, Lewis, and signed by Kalep. The contest was made by Mrs. Mai Kalep, mother of the deceased, who came from St. Petersburg for the purpose. The complaint alleged that the instrument was not a proper will, that it had not been witnessed properly, that Kalep had been too drunk to know what he was doing when he signed it and that his mind had been weakened by hard drinking.

The jury decided that Kalep had been sober and that his mind had been clear, but that the instrument was not a legal will. Further, the jury decided that the "Charles Kalep" of California was the same as Waldemar Adolf Kalep of St. Petersburg, son of Mai Kalep.

COURTHOUSE NOTES.

BREVITIES MISCELLANEOUS.

ALEXANDRIA SUED. A suit for $25,550 damages against the Alexandria Hotel Company was filed yesterday in the County Clerk's office. Henry Hoffman, a window washer, brings the suit. The complaint alleges that Hoffman, while employed at the Hotel Alexandria on March 9, 1906, was seriously and permanently injured by falling through a skylight, which broke under his weight. It is alleged that the skylight was defective. The injuries Hoffman claims to have received include a broken left arm, which has remained in a paralyzed condition, and a break of the right leg.

HOMICIDAL MANIAC COMMITTED. Fred Strader, who tried to kill his sister's entire family on February 12, and was himself shot by his nephew, William Stancliff, after wounding two others, was committed to Highland yesterday. At the examination Strader could not tell why he had wished to kill his relatives. He said he bought the revolver to protect himself against persecutors. He persists in declaring himself a member of the House of David, which, he says, is to rule the world.

MINOR GETS DAMAGES. Lewis W. Osborne, 19 years of age, who brought suit through his guardian, Mrs. H. V. Osborne, against the Pacific Electric Railway Company for $5100 damages, was awarded $600 last night by a jury in Department Four of the Superior Court. Young Osborne received injuries in the wreck of a Brooklyn-avenue car on October 13 at the corner of Bridge street and Pleasant avenue.

THE INFERIOR COURTS.

MUD WALLOWS DELIGHT ELK.

FACTS ABOUT ANIMALS HELP TO CLEAR LEHIGH.

Laura Scott Goes to Jail to Wait Trial for Thieving—Frank Stadler Gets More Days to Serve for Running His Notorious Blind Pig. Duffy Exonerated.

Manager Lehigh of the Chutes Park was found not guilty by a jury which tried him yesterday in Justice Chambers's court on a charge of cruelty to animals. That Lehigh had allowed the elk at the Chutes to be mistreated and penned in an improper inclosure was the substance of the charge. Mud to the depth of six inches covered the pen when the proceedings were brought.

During the trial it was proven by the testimony of men who have handled elk in captivity and watched them wild for years, that the animals like mud at times, and that it is in a manner necessary to their comfort. Elk, said one old-timer, whose beard hung to his waist, like to wallow, and it does them good. This seemed to have weight with the jury.

It developed also that the mud in the pen was the result of an unusually hard rain, and that it was not always there, and that the elk had a dry pitaform on which to rest their hoofs.

Duffy Is Exonerated.

Philip Duffy, of the Duffy Lumber Company, Jefferson and Main streets, was cleared yesterday from a charge of cruelty to animals brought against him in the Police Court Tuesday afternoon. Duffy was held liable by the City Prosecutor for the condition of a horse, the hoofs of which had rotted away in a corral. He showed that he himself was not personally at fault in the matter, and was discharged. Through misinformtaion it was stated in The Times that Duffy had been fined.

Stadler Again Convicted.

Frank Stadler, proprietor of the Mechanics' Club, a blind pig which has achieved considerable notoriety since last summer, got $25, or twenty-five days, in the Police Court yesterday. It was the end of the long-pending case resulting from Stadler's arrest on July 20. The man is already under a ninety-day sentence for a similar offense.

Negress Bound Over.

Laura Scott, a negro woman who seemingly can't help stealing and drinking, was yesterday bound over to the Superior Court for the theft of an alarm clock. It was the last of a series of petty thefts on her part during the past ninety days. She has served a San Quentin sentence for stealing $180 and a watch.

BISHOP'S CUP CHOCOLATE

No Cook Required

to prepare cup chocolate. With boiling water and a cake of Cup Chocolate, the youngest and the oldest at the table can make their own good cup.

BISHOP & COMPANY
Los Angeles

The best equipped dental offices on the Pacific Coast. Every painless method and up-to-date instrument known to modern dentistry in this office. All instruments thoroughly sterilized before being used. All our operators are graduates of the best Eastern Dental Colleges and have passed the California State Board examination, hence have a license to practice in this State; are men of years of experience, and are experts, each in his respective branch.

FREE---$100---FREE

for any tooth we cannot fill or extract without pain.
A written guarantee for 10 years on all work.

$4.50 SET OF TEETH $4.50
NO FIT NO PAY.

Gold Crowns, $4.50; Bridge Work, $4.50; Gold Fillings, 75c up; Silver Fillings, 50c up. Examination and advice free.

Broadway Dentists
452½ So. Broadway
OPEN SUNDAY FORENOONS.

Profits are biggest on high-class, improved property—Holmby Ave. Tract is the high-class property of E. Hollywood. Lots $1,000 and up. Hollywood car. Buy now. Aldritt & Weaver, Phone 3265 Home.

FEELS FEDERAL GRIP.

San Diego Woman on Trial on the Charge of Forging Money Orders.

The trial of Nada Leslie of San Diego, who is charged with defrauding the government by forging money orders, was started late yesterday afternoon in the United States District Court.

Unusual interest centers in the case, as it is alleged that the defendant is the wife of Leigh Allen of San Diego, who has pleaded guilty of practically every charge that the government has made against the woman. It is stated that Allen secured a position in a general store and postoffice and that he was accompanied by the woman, whom he introduced as his wife.

When the postmaster was absent, it is said, the office and the safe in the store were rifled, and the man and woman disappeared. Later, money orders were found which had been sent by the woman to Allen, and these are said to have been forgeries. The case will be continued today.

SECURITY SAVINGS BANK

Largest Savings Bank in Southern California

Resources Over $16,000,000.00

Interest 4% on Term 3% on Ordinary Desposits

H. W. Hellman Bldg. Fourth and Spring

Safe Deposit Boxes $2.00 and upward Yearly

OUR Safe Deposit facilities especially appeal to visitors in California. They afford a conveniently located and absolutely safe place to store papers, trunks, boxes, silverware, jewelry and valuables of all descriptions.

Men's Clothing Reduced

Our regular Clearance Sale is still on—but at the present rate of selling it's a question of days only. If you want to get a handsome suit at a price far below its value attend to it now--if you wait you may be disappointed. Remember, our Chesterfield Clothing is included in this sale.

All $20.00 and $25.00 Suits $16.00
All $30.00 and $35.00 Suits $21.00
All $40.00 and $45.00 Suits $31.00
All $50.00 and $60.00 Suits $41.00

Study these reductions carefully.

Matheson & Berner
BROADWAY—CORNER THIRD

Our SPECIAL this week. A good new upright piano, standard size, good case; a worthy instrument in every respect; stool and scarf included; $240; $1 weekly.

BRENT'S
710-712-714-716-718 So. Main

ANOTHER SHIPMENT OF FOUR GOOD PIANOS have had some months. All in good except the case, marred; including stool and scarf. YOUR TERMS

SOME ANTI-TRUST SPECIALS

Fair samples of the bargains the big Anti-Trust store offers. Select what you want, whether for room or a whole house, and if the cash is not convenient, we offer you credit. All goods quoted for cash, for credit add 10 per cent.

Japanese Screens
Handsome and artistic gold embroidered or hand painted, special $2.95

Anti-Trust Go-Carts
One Like Cut $6.95

We have the largest assortment of GO-CARTS in the city. We want to reduce this stock at least one-half. We have reduced prices of entire line.

A fine go-cart, like cut, has good parasol, rattan sides, back and dash and cane seat, good springs and rubber tires. Folds up so can be taken on car. Our Anti-Trust price $6.95.
With cushions $7.95.
Other go-carts, $1.95, $2.50, $3.50 up to $35.00.

JUST RECEIVED shipment of QUICK MEAL gasoline stoves and ranges. The Quick Meal is the BEST. Ask your neighbor. EASTERN PRICES.

Anti-Trust Bedding

OUR PILLOWS are sanitary and odorless. They are only. We do not use mixtures of any kind. $1.00, $1.95, $1.50, $1.75, $2.00, $2.25, $2.50, $2.75, $3.00

ALL KINDS OF MATTRESSES made to your sanitary fiber, cotton, moss, etc. You select the

WE SELL THE MOHAWK and PEQUOT SPRING CASES.

OUR COMFORTERS are filled with pure white are well selected. Our Anti-Trust prices are $1.25, $1.50 and up.

SPECIALS, ANTI-TRUST

FINE EASEL MIRROR. Oak or 20x48 pattern French plate mirror,

SPECIAL 25 PER CENT. DISCOUNT on MANTEL and WALL MIRRORS. Your selection and feel sure we can please you.

SPECIAL 25 per cent. DISCOUNT on WALL CLOCKS.
SPECIAL 25 per cent. DISCOUNT on

$ 6.00 42-piece cottage sets.
$10.00 50-piece cottage sets.
$16.00 100-piece cottage sets.

ALL FANCY GLASSWARE

Fancy blown glass tumblers, 10c value.
Fancy water pitcher to match.....
$2.00 FANCY LAMPS.....

LIBRARY TABLES

We can please you with our library tables; the variety is right; the quality is right, and the prices are ANTI-TRUST.

Fine solid oak library table, size 28x48. Has large drawer and 4-inch legs; mission design, $20.00 value, our ANTI-TRUST PRICE $14.75.

Elegant solid quartered oak library table, size 30x60; has large drawer and 5-inch turned legs; $35.00 value; our ANTI-TRUST PRICE $23.50.

COMBINATION CASES

Handsome combination case, has swell front, three drawers, bent glass door, large cabinet with leaded glass doors, and large writing space; $50.00 value; OUR ANTI-TRUST PRICE $35.00.

Other combination cases, $14.75, $16.50, $17.50, $20.00, $25.00 and up.

BEWARE OF FAKE SALES. When a sale is advertised at any store, insist on seeing the articles go to Brent's and compare quality and price. We are sure you will decide to buy at Brent's. Don't old pretext and advertise a sale. Some stores' prices are so enormous that even when their cut price sale, their prices are then 20 to 40 per cent. above Brent's prices. Another thing, you want at Brent's. You are not chased around from one store to another to complete your the right store. "Brent's," 712-714-716-718 S. Main.

The Sale of T... Starts T... at 9 a...

Shoes on Sale for 25c, 50c, 75c, 98c in Bargain Basement

Forced to The Wall

Fuller's Pasadena Shoe Shop Is Attached by Its Creditors

The Mammoth Shoe House Buys the Stock from Creditor A. E. B. Martin for Fifty Cents on the Dollar.

The entire stock of Fuller's Pasadena Shoe Shop is now in possession of the Mammoth Shoe House, 519 South Broadway. Mr. Fuller purchased this stock a little over a year ago. The shoes are made by America's best shoe makers. Many of these goods have never been out of their cases; just arrived when the creditors forced him to close up.

The stock will be placed on sale commencing today, Thursday, Feb. 21st, at 519 S. Broadway.

The biggest array of shoes ever displayed in this city will await the public for inspection. Over ten thousand pairs of shoes will be sacrificed at once. The Mammoth will open up their bargain Basement with the opening of this sale. 600 pairs of shoes will go for 25c a pair. Over 1200 pairs will go for 50c. 500 pairs will go for 75c. 2000 pairs on sale in basement for 98c, etc., etc. These shoes have the quality and style in them. Come and take them away at a fractIan of their worth. We bought the stock for a song, and it's yours at the same rate.

The Mammoth's usual methods will prevail during this sale. All shoes fitted, exchanged and money back for the asking.

Forty extra salespeople wanted. Apply to the manager before 9 o'clock today.

Be There Today

Shoe Sale
Mammoth Sho...
519 S. Broa...

We Will BUILD YOU A BUNGALOW on Easy Rental Payments For the Next Ten

Only 100 More $550 Lots Left

THE McCARTHY CO.

Your Own... $50.00 D... $10.00 a M...

Florence Heights Tract

Where $100,000 Improvements Are Being Made. Get Aboard Our Free Excursion Hour—Second and Spring Streets.

MAIN OFFICE IN OUR OWN BUILDING, 203 NORTH BROADWAY

BESOLD
ST SUFFER.

of Murder in the
Degree.

Will Be Not Less
Ten Years.

the Shooting of
Wife in Canyon.

ANOTHER SPECIAL
FOUR GOOD PIANOS
have had rented
months. All in perfect
except the cases
marred; including a
scarf. YOUR TERMS

CIALS
t you want, whether
redit. All goods marked in

rust Bedding
and odorless. They are
of any kind. Our Anti-
$2.25, $2.50, $2.75, $3.00
SSES made to your order,
te. You select the ticking.
K and PEQUOT SHEETS

filled with pure white cotton
rust prices are $1.25, $1.50,

SPECIALS, ANTI-TRUST
L MIRROR. Oak or mahogany
n French plate mirror: $

25 PER CENT. DISCOUNT
and WALL MIRRORS. We have
d feel sure we can please you.

5 per cent. DISCOUNT on all
5 per cent. DISCOUNT on all

-piece cottage sets
-piece cottage sets
-piece cottage sets
ANCY GLASSWARE
e glass tumblers, 10c value
r pitcher to match
V LAMPS

nt on seeing the articles
ite to buy at Brent's. Some
that even when they attempt
r. Another thing, you get
to complete your bill. Be

The Sale of
Starts To
at 9 a. m.

Wall
Shop is
tors
k from Cred
the Dollar.

hue Shop is
House, 519
this stock a
s have never
the creditors

acing today.

t in this city
en thousand
he Mammoth
the opening
r 25c a pair.
will go for
se, etc., etc.
them. Come
worth. We
at the same

vail during
money back

o the man-

Shoe Sale
Mammoth Shoe
519 S. Broad

nts For the Next Ten

Your Own
$50.00 D
$10.00 a M

s Tract
Our Free Excursion C
ORTH BROADWAY

ESTER BESOLD.

Send a Cawston Plume
As a California Souvenir to Eastern Friends
WE DELIVER FREE TO ALL PARTS OF THE WORLD
Los Angeles Store
224 W. 3rd Street.
Cawston Ostrich Farm and Feather Factory
South Pasadena, California

Knabe

The Knabe is proclaimed "the king of pianos" and justly has it gained the title. Not through solicited and paid for testimonials, but through sheer merit—superiority—supremacy. Grands and uprights range in price from $550 to $1750. We are sole agents and invite the inspection of all music lovers.
We sell on terms to suit and allow full value on old pianos.
S. A. BROWN, Manager
The Wiley B. Allen Co.
Established 1876 KNABE PIANOS INC.
416-418 South Broadway
18 STORES ON THE COAST
San Diego, 807 Fifth Street. Riverside, 521 Eighth Street

IN THE MARCH
SCRIBNER
Impressions of Contemporary France
THE UNIVERSITIES By Prof. BARRETT WENDELL
Abijah the Brave and the Fair Emmajane
The Last Rebecca Story By KATE DOUGLAS WIGGIN
Some Letters of E. L. Godkin
Down the Seine in a Motor-Boat By ERNEST C. PEIXOTTO
Illustrated.
The Situation in Manchuria By THOMAS F. MILLARD
The only American correspondent in Manchuria since the war.
The Fruit of the Tree By MRS. WHARTON
OTHER SHORT STORIES, ARTICLES, ETC.

while it is not owned by the Eagle Rock district any more than the water supply of Los Angeles was owned by the city until recently, it is nevertheless in a position to supply the district permanently and to take care of the rapidly increasing population in that vicinity.

If the voters of Los Angeles do not desire to take in the territory asking to be admitted on Thursday, it is their duty and their right to vote against it, but justice and a spirit of fairness should prevent the creation of imaginary difficulties to its annexation.

EAGLE ROCK WATER CO.
By P. F. Schumacher, president.
By Godfrey Edwards, vice-president.

[The Eagle Rock district is only a small part of the territory proposed to be annexed, most of which seeks to be supplied with water by Los Angeles.—Ed. Times.]

AUTO STRIKES LITTLE GIRL.

They Step Before It on Washington Street but Escape Serious Injury by Quick Stop.

Ada Valentine and Edith Kershaw of No. 2000 Bonita street were struck by Mrs. Burton Greene's automobile near the Washington-street entrance to Rosedale Cemetery yesterday afternoon. Neither girl was seriously injured, though both were much frightened. The chauffeur who was driving Mrs. Greene and a party of women stopped the machine just as the little girls were run down.

The auto was on Washington street and a funeral procession was entering the cemetery. The two girls started to cross the street, and passed from behind a car directly in front of the automobile. The women picked them up and took them to a drug store. They then sent for a surgeon, who came quickly and administered restoratives, after which the girls were taken to their home.

The Minister of Marine at Paris, yesterday received a dispatch from the commander of the Jean Bart, confirming the report that the cruiser has been wrecked on a reef off the Barbary coast and will prove a total loss.

7% PREFERRED STOCK
Regal Shoe Company

FOR the purpose of increasing its working capital, enlarging its facilities, operating new stores and agencies, to meet the demand for its goods already created, the Regal Shoe Company offers for public subscription $1,500,000 of its 7 per cent. Preferred stock. The Company has an authorized capital stock of $5,000,000, of which $2,500,000 is 7% preferred and $2,500,000 is common, par value of each share $100, full paid and non-assessable.

Only $1,500,000 of the Preferred Stock is offered for public subscription at par value.

This Preferred Stock is preferred both as to assets and dividends, the dividends being payable quarterly on the first day of January, April, July and October of each year.

This stock is not issued to liquidate any indebtedness. The present owners—the founders—are not selling out the business. Every dollar received from this sale of $1,500,000 of 7 per cent. Preferred Stock will be turned into the treasury of the corporation, and used for the immediate extension of its factory capacity, and for taking care of the business which is already assured.

In September, 1893, the Regal Shoe Company was started by a young man whose sole capital consisted of $1500, a practical knowledge of the shoe business, indefatigable energy, and an idea. The original investment of $1500 has grown into a business, the tangible assets and good will of which are worth more than $5,000,000.

The Regal Shoe Company up to the present time has located its chain of stores in the most difficult places as far as competition is concerned—in the large cities of the country. Yet, in spite of this fact, it has achieved an unparalleled success.

In New York City, where retail shoe competition is keenest, $32,000 worth of Regal shoes have been sold to individual purchasers in one day for cash at the standard retail prices—a record never equalled by any other shoe retailer.

Across the continent, in San Francisco, far from its base of supplies, one Regal store sells $250,000 worth each year—the largest specialty shoe business in San Francisco.

The net earnings of the Regal Shoe business for the last 11 years have been in excess of the amount necessary to pay 7% dividends on the total issue of Preferred Stock, $2,500,000, for the entire period, and it is estimated that the new capital will double the present net earnings.

The Regal business has shown an annual average increase of 49½ per cent. each year of its existence, selling only through its 122 exclusive stores and a few established agencies. And yet, today, we are reaching only one-fifth of the population of the United States.

The few exclusive agencies we have been able to supply show an increase in volume of business for the year 1906 over 1905 of 129 per cent.

On December 31, 1906, we had on file 7,369 applications for agencies, but up to the present time, on account of manufacturing limitations, only forty could be accepted.

By increasing the capital so that the manufacturing and selling facilities can be enlarged adequately and immediately, Regal stores and agencies will be located in every city and important town in the United States, and thus the already-created demand for Regal shoes in the vast territory outside that now reached by the existing chain of Regal stores will be supplied.

An Exceptional Investment Opportunity

A BETTER opportunity to share in the profits of a thoroughly established business has never before been offered to the public, because never before have there existed conditions similar to those which make this offer of stock desirable.

The exceptional security of an investment in Regal Preferred is proven by tangible assets—property in plain sight, that can be seen and felt and counted.

The Corporation owns and operates at Whitman, Mass., the largest and most completely equipped factory devoted exclusively to the making of fine shoes. All cash on hand, buildings, box factory, shoe dressing laboratories, power, heat and light plant, all real and personal property, machinery and equipment; all shoes and leather; all supplies; all the Regal chain of retail stores from London to San Francisco; are owned by the Regal Shoe Company, free and unencumbered; no mortgages, no bonds. All these assets, together with a large surplus and depreciation fund already accumulated, positively secure the holders of Preferred Stock.

The Preferred Stock is further secured by the good will of the Regal business, foreign and domestic patents and the trade-mark "Regal," having a value in the open market equal to more than the full amount of the total issue of Preferred Stock.

The stockholders are further protected by the following provision of the charter: *"No mortgage or other lien shall be placed upon any of the property of the company without the consent of holders of a majority in interest of the Preferred Stock of the Company."*

A statement by the Treasurer and Managing Director, E. J. Bliss, certified to by disinterested public accountants and appraisers of recognized authority, will be furnished to each purchaser of Preferred Stock, to the effect that the corporation owns, free and unencumbered, real, tangible assets of more than $100 for each and every share of Preferred Stock sold, not including the value of good will, foreign and domestic trade-marks, patents and other similar assets owned by the Corporation.

The net earnings for the past 11 years have been in excess of the amount necessary to pay 7 per cent. dividends on the total issue of Preferred Stock, $2,500,000, for the entire period. The latest years are the best. The current earnings are the largest in the history of the business.

Present Owners—The Founders—Not Selling Out

UP to the present time the Regal Shoe Company has been a close corporation, its ownership being vested exclusively in its founders, and each one has a keen interest in perpetuating the great success achieved.

The men actively engaged in the present management are young men in the prime of their powers, which fact eliminates for a long time the possibility of loss of prestige and earning capacity through the loss of the genius that created the business. They will continue to work on the same principles and according to the same methods which have been responsible for the rapid and profitable development of the business up to this date.

The interest which is held by them, represented by the Common Stock, cannot receive one cent of dividend until the full quarter's dividend has been paid at the rate of 7 per cent. per annum on all the Preferred Stock outstanding.

The Regal Shoe Company is recognized by the shoe trade and by leading newspapers and other periodicals, like World's Work, System, National and McClure's, as being the leading shoe concern in the world, founded on the most successful and practical principles. It is frequently referred to by well known writers on business system as having the most efficient and systematic organization for the handling and perpetuation of its business.

All who are interested in this offer are cordially invited to inspect the factory at Whitman, Mass., and make a thorough investigation of the books, files and records of the Regal Company. Every facility will be afforded to all prospective purchasers of stock, or their representatives, who may come to the general offices of the Company to satisfy themselves of the soundness of the investment.

Sixty-Five Leading Banks in Largest Cities

from Boston to San Francisco, from St. Paul to New Orleans, have consented to act as depositories for receiving subscriptions and delivering stock certificates. A complete list of these banks will be mailed free on request. Or subscribers may remit direct to E. J. Bliss, Treasurer, Regal Shoe Company, 109 Summer street, Boston, Mass. Remittances should be made by express order, money order or certified check.

Subscriptions will be filled in order of their receipt. Money will draw interest from the date the subscription is received by us. The Regal Shoe Company reserves the right to reject any application or to award a smaller amount than is applied for.

A Prospectus setting forth complete facts and data will be mailed free on request, or may be obtained by calling at any Regal store. Address all inquiries, E. J. BLISS, Treasurer, 109 Summer St., Boston, Mass.

REGAL SHOE COMPANY

Los Angeles Store, 302 South Broadway
A. S. VANDEGRIFT

Factories, Whitman, Mass.

Ross Oscillating Pump Co.
Stock 50c yet, but $1.00 soon. Suite 304-305 Merchants Trust Bldg. Pump on demonstration at 222 West 1st st. Factory building at Santa Fe road and Avenue 20.

The most economical place in the city to buy good furniture.
H. ARNOLD FURNITURE CO.,
646-650 S. Main

Hoffman's
THE LARGEST Millinery HOUSE ON THE PACIFIC COAST
133½-135 S. SPRING ST LOS ANGELES

Out of Town Customers
Order Your Wines and Liquors by MAIL
OLD PLANTATION DISTILLING CO.
108 S. Broadway, Los Angeles

Labor Saving Office Appliances.
GRIMES-STASSFORTH STATIONERY CO.
232-234 S. Spring, Los Angeles

Close Margin Prices
Our Everlasting Song
C. A. Baker
TWO STORES
451 S. Broadway. 239 S. Spring St.

Exclusive Agency
Globe-Wernicke Elastic Bookcase
California Furniture Co., Broadway, 639-645

The Handsomest Clothing Store in Town
SCOTT BROS.
425-427 S. Spring St.

THE TIMES-MIRROR COMPANY

H. G. OTIS....President and General Manager.
HARRY CHANDLER....Vice-President and Assistant General Manager.
MARIAN OTIS-CHANDLER....Secretary. ALBERT McFARLAND....Treasurer.

PUBLISHERS OF

Los Angeles Daily Times

Daily, Weekly, Sunday, and Weekly Magazine. Vol. 51, No. 79. Founded Dec. 4, 1881. Twenty-sixth Year.

EVERY MORNING IN THE YEAR.

NEWS SERVICE—Full reports of the Associated Press, covering the globe; from 2500 to 30,000 words transmitted daily over more than 20,000 miles of leased wire.

TERMS—Daily and Sunday, including Magazine Section, 75 cents a month, or $9.00 a year; Daily without Sunday, $7.50 a year; Sunday, $2.50; Magazine only $2.50; Weekly $1.50.

TELEPHONES—Counting-room, Subscription Department, Editorial Rooms, City Editor and Local News Room, Sunset Press 1; Home ask for THE TIMES.

AGENTS—Eastern Agents: Williams & Lawrence, Tribune Building, New York; 1204 Marquette Building, Chicago; Washington Bureau, 40 Post Building, telephone 1247 Main, where the latest copies of The Times may be consulted. San Francisco office, Midway Building, 721 Market street, between Third and Fourth. H. Libbey, Representative.

SWORN CIRCULATION—Daily net average for 1903, 48,903; for 1907, 19,259; for 1898, 20,1..; for 1899, 20,731; for 1900, 20,726; for 1901, 20,448; for 1902, 20,930; for 1903, 20,840; for 1904, 27,702; for 1905, 43,150; for 1906, 50,501 copies; Sunday average for 1906, 70,749 copies.

Yesterday's Regular Edition..... 48,130

THE TIMES has a larger regular bona-fide circulation than any local rival. It circulates widely among the intelligent, industrious, substantial, forehanded classes. The greatest volume of business advertising, the finest display, the best classifications, the largest results to advertisers.

Offices: Times Building, First and Broadway.

Entered at the Los Angeles Postoffice for transmission a mail matter of the second class.

PART II: EDITORIAL, LOCAL AND BUSINESS SECTION

Pen Points

At this distance, Mr. Delmas appears quite as agile in parrying thrusts as he is at making lunges.

The present springtide in California is so perfect that even the spring poets hesitate to break in on it.

We are of the opinion that Evelyn Thaw is a person in whom at least her lawyer might well rejoice.

Evelyn Thaw displays uncommon ability for one so young. But it may be remembered that she has had vast experience.

Having protested against "further defamation of the character of Stanford White," why does Mr. Jerome not desist, himself?

To a certain extent, Mr. Delmas offsets the impressions eastern people formed of Californians by observing Mayor Schmitz.

Secretary Shaw's suggestion that the churches unite is timely. For it seems to be a fact that they have lately ceased to hate one another.

Perhaps one reason why the Japs claim they are not Mongolians is that, as individuals, they can almost be distinguished from one another on sight.

We trust that our esteemed newspaper contemporaries in Japan will imitate the example of Capt. Hobson by preserving an attitude of calm repose.

At the same time, we hope that the Japanese fleet now visiting Hawaii will not continue to hang around there unnecessarily. It might get on our nerves.

Somehow or other the appearance of a Japanese fleet in Hawaiian waters does not create the same kind of a scare that it might have made a few weeks ago.

For a thing that is "threatened" on all sides, as American commerce is, it is wonderful how well it looks to those who make a habit of keeping their eyes on it.

As far as can be ascertained, the demand on Roger Sullivan to stand as a Democratic candidate for the office of Mayor of Chicago has not been instigated by Mr. Bryan.

It seems to us that the scriptural injunction to not let your left hand know what your right hand doeth, may as well be abandoned. The neighbors will find it out, anyway.

The record sale of 3,000,000 Bibles in this country during the past year will stand until the statistics on the sale of the number of decks of playing cards have been compiled.

Mark Twain's definition of a mine as "a hole in the ground owned by a liar" will bear modifications. A mine is a book of stock certificates and a roll-top desk owned by a promoter.

Having had to make her way among the kind of men that prey on chorus girls, a mere lawyer like Jerome does not possess the terror for the leading lady in the case that one might suppose.

The language of statesmanship is constantly growing more difficult to understand. The Hon. Mr. Eshelman of classic Berkeley calls Los Angeles street railway employés "a buffaloed bunch."

One pleasing feature of the immense fund that is being raised for the relief of the explosion victims is the frequent appearance of the names of "Cash" and "A Friend" on the subscription lists.

From the point of view of a layman it is not easy to guess what object Delmas has in adding the weight of testimony already adduced to prove that Stanford White was a man whose death is not generally regretted.

The report that an operation has been performed on Gen. Castro is perhaps erroneously confused with the fact that he has performed an operation on some fellows who have been trying to slip his chair from under him.

We can easily understand how a Los Angeles banker and broker could be thrown into jail in Portland. The people in the outlying districts have become so jealous of Los Angeles that nothing is too mean for them to do, any more.

During a raid in Pittsburgh the police arrested a man called Pixymussalaskivitch. But he has not yet been brought to trial for the reason that the clerks in the Police Court have not been able to find indictment blanks large enough to fit his name.

As an unbiased though not wholly disinterested observer of events that tend toward the next Presidential nomination on the Republican ticket, we rise to suggest that Secretary Shaw has struck a lead in his Chicago address that he would do well to follow up.

THE PEACE OF JERUSALEM.

In his advocacy of a union of all Christian denominations it is safe to say that the Hon. Leslie M. Shaw has struck a popular chord. The same sentiment has been frequently reiterated of late, and from the most unexpected sources, too. Among the mass of the people there has long been the belief that hair-splitting in the matter of doctrines in religious organizations has been carried to excess, and now one hears the same protest even from the pulpits.

The lay sentiment of Christianity in this country at the present time can be no better expressed than in the words of Mr. Shaw. In speaking for himself he speaks for millions of his countrymen when he says he would "welcome with delight a movement that would unite all those who believe in the Lord Jesus Christ as the Savior of the world. . . whether Catholic or Protestant, whether Armenian or Calvinist."

It is not perhaps quite fair to interpret Mr. Shaw literally and to take it that he means that all the Christian sects shall dissolve and come together under one roof. While it is possible that even a union as perfect as that may yet come to pass, as foretold in the prophecies, it is a consummation that cannot be hoped for in this or for many another generation to come. What Mr. Shaw doubtless means is that in all the essentials Christians should come to at least an amicable understanding, that there shall no longer be bickerings and quarrels among them, and that they shall live in peace.

There was a time—and a man's head need not be gray to remember it—when the bitterest antipathies existed between sects of the Christian religion. Not alone did the bitterness exist between Protestants and Catholics, but between the various Protestant denominations, as well. "Hating each other for the love of God" was a common weakness. It was carried to the length that neighbors became estranged and uncivil who had every reason in the world to be otherwise. But that time has passed and passed forever. No longer are the Christian men and women of America, willing to harbor animosities and hatreds engendered by differences in creeds.

The question should be not so much are you a Methodist, a Baptist, a Catholic or what else, as it should be are you a Christian or are you a believer in the existence of an Almighty God who created the heavens and the earth? And when we have gone that far we can afford to go still farther and to respect even the man who holds none of these beliefs, provided he is a good neighbor and an upright citizen.

Once Christians have quit quarreling among themselves the rest will be easy. "Pray for the peace of Jerusalem," sang David in the psalm. "Pray for the peace of Jerusalem; they shall prosper that love thee. Peace be within thy walls, and prosperity among thy palaces."

COST OF WATER PROJECT.

The board of consulting engineers of the Los Angeles aqueduct reported, under date of December 22, 1906, that the Owens River project was "admirable in conception and outline, and full of promise for the continued prosperity of the city of Los Angeles."

Against the judgment of the most eminent engineers in the United States is set up the persistent yawping of a little sheet controlled by the power corporations that the project was conceived in stupidity and born in iniquity and that its consummation will ruin Los Angeles.

The expert engineers carefully estimated the cost of bringing 20,000 inches of Water from Owens Valley to San Fernando, including the purchase of land and water rights and the money already expended out of the first bond issue, at $24,485,000. The viciously mendacious organ of the power companies studiously misrepresents the project as a "fifty-million-dollar" scheme, and distorts, perverts and falsifies every item of cost and every statement of fact with which it deals. When the organ pretends to quote the engineers' report, it grossly and wilfully distorts it, as in its assertion that the plans "leave 187 miles of conduit to be covered." The plans provide for twenty-two miles of open canal from the intake, which never will be covered, and 164 miles of lined conduit, of which nineteen miles will be covered from the start, and 144 miles left uncovered during the first five years of operation.

The consulting engineers eliminated steel pipe wherever possible, because of the difficulty of obtaining steel on time and because of its inferior durability, and after cutting the distance to be piped from thirty-three miles down to ten miles, they reported that there still remained "a tonnage that may prove troublesome to supply." The organ of power companies and a dealer in pipe keeps up a clamor for an all-pipe line.

It is not proposed to utilize the Long Valley reservoir site at present, the engineers having reported that it "is not an essential feature of the system for immediate construction." The Haiwee reservoir insures 410 second feet of water in ordinary years, and the engineers report that the Long Valley reservoir "will be required only when the demand for water has reached the maximum aqueduct capacity and to provide against a series of dry years."

In brief, the board of consulting engineers determined that the cost of bringing a mean supply of 20,000 inches of water down to San Fernando can be covered safely by a bond issue of $23,000,000, and they included in their estimate $1,150,000 for a railroad and $3,000,000 for contingencies. They allowed $75 a foot for tunnel work, which can be done for $50, and Engineer Mulholland declares that he can save enough on the tunnels and out of the contingent allowance to complete the covering of the conduit and build the Long Valley reservoir. He pledges his word and his professional reputation that when the water is brought into use it will produce revenue sufficient to take care of interest and sinking fund charges.

Authorization by the voters of Los Angeles of an issue of $23,500,000 of Owens River bonds will bring the water of Owens Valley into the San Fernando reservoir, and every citizen who is intelligently concerned for the welfare of this community, and has no sordidly selfish reason for opposing the common good, will vote for the bonds.

AGAINST ANNEXATION.

The Board of Water Commissioners and the Chamber of Commerce have passed resolutions adverse to the annexation to Los Angeles of territory north and west of the present city boundaries, giving good and sufficient reasons for their objections to extension of the city in that direction at this time. The Consolidation Commission, regarding the matter as outside of its province, has expressed no opinion concerning the proposed annexation. When consolidation of city and county government becomes possible, the commission can properly consider the desires and interests of the people who are prematurely seeking to enlarge the area of the city.

Annexation of a large and sparsely settled area of suburban territory is inexpedient because it is impossible to meet the demand for water that would be made by the added districts, and the city cannot afford to assume the burden of giving the police and fire protection which the people of the annexed territory would have a right to expect. It is not desirable to create a "Greater Los Angeles" by stretching the city boundaries to take in districts distinctly not of an urban character.

The question at issue today is wholly practical and unsentimental. It affects every person who pays taxes in the city of Los Angeles, and it is important to those who do not pay taxes, for it involves the sufficiency of the city's water supply pending the completion of the Owens River conduit. It is a question that calls for an expression by ballot of the opinion of every voter in Los Angeles.

ONLY THE BEST WANTED.

The question of oiling roads is again before the Supervisors and again the same argument that has done duty for years is advanced in behalf of certain producers of local oil, viz., that home industry should be protected and local men "given a show." The taxpayers who have seen their money spent year after year and no good results and the unfortunate users of the miserable apologies for roads, are getting very tired of this sort of talk. The idea that public money should be spent to support any industry instead of for the public benefit is ridiculous and should not be entertained for an instant.

Not only is the public money squandered under the methods now employed but the road oil business itself is injured from the bad impression created by our wretched highways. Supervisor Patterson has publicly stated that if he cannot get better oil he will return to the old methods and use none at all. What an advertisement this is for the road oil industry!

The Supervisors and City Council should have it distinctly understood that they will consider no plea for patronage that is not based squarely on the merits of the goods delivered. Then let them find out whether good roads can be produced with local oil, if so, what oil—or if better can be made with the heavier oil. Let them buy the best and no other. There should not be the slightest difficulty in ascertaining the merits of oils beyond all doubt as there are plenty of roads and streets made with different oils in Southern California and in the North, too. Our local oil men, meanwhile, should get wise.

AS TO MAXIMUM AND MINIMUM TARIFFS.

Now that tariff reduction, or tariff "revision" as it is misleadingly called, has been put on the shelf for an indefinite period, we are beginning to hear talk about "maximum and minimum" tariffs.

It is true that such tariffs prevail in some European countries, but neither the geographical, economical, industrial, nor financial conditions of those countries are comparable with ours. Our position in each of these respects is unique and far more independent. We need not allow any nation to say unto us, as for instance Germany can say and has said to Holland and Denmark. "Do this or do that;" nor is there need of our talking that way to any country. We have gigantic food resources, raw materials, and money, which the rest of the world needs, and which it must, largely, buy in our market. There is absolutely no necessity for us to trade off a single one of our tariff advantages for anything which any other nation can give in return. We, out of our own resources, are housing ourselves, feeding ourselves, clothing ourselves, and we always have money in our pocket to buy anything on earth which we want, or think we want.

Already in our insular possessions, we are suffering from "minimum tariff," that is, by treating our "free of duty" list as our minimum tariff. The item of coffee from Brazil and other countries is referred to. True, we do not and we can not grow coffee in the United States, but we can and do grow it in Porto Rico, Hawaii, and the Philippines. Years ago the duty on coffee was removed in deference to the "free breakfast table" cry. Immediately Brazil levied an export duty in equal amount, and that country has benefited, by such export duty, at our expense, from that day to this. In the year just closed we paid various countries $72,252,465 for coffee, of which Brazil got $51,569,000.10, every dollars worth of which total coffee import came in under our free of duty "minimum tariff." All told, we bought last year $86,479,956 worth of Brazilian products, while Brazil only bought $16,547,375 worth of American products. That fact is evidence that agreement with any country to admit its products here on a "minimum tariff" is no guarantee that the country in question will sufficiently recognize its obligation to give American goods the preference in its purchases.

Another strong reason against our giving a "minimum tariff" preference to any country is that markets are not equal as to size. No country in the world has so large a consuming market as has the United States. No people in the world spend so much per capita for living, luxuries included, as do the American people. We buy by the pound what other people buy by the ounce. Even on equal populations our spending does and always largely exceeds that of any other country. Consequently it is impossible for us to be offered a market of equal size in consuming power in return for our own market. "Minimum tariff," or in plain language "reciprocity" would always be a one-sided bargain the wrong way for us. Years ago we tried reciprocity with Canada during which time our sales to that country fell off or were stationary, while its sales to us increased.

Suppose we adopted a "minimum tariff" on Canadian goods in return for a like tariff in Canada on American goods, what would be the result? Simply that for the privilege of selling on "minimum tariff" to 6,000,000 (or less) people, Canada would sell on "minimum tariff" to 85,000,000 (or more) people. Such a proposition is preposterous from our proper standpoint.

Our tariff, the tariff of the Republican party, is designed to accomplish two ends: first to provide revenues to meet our necessarily increasing governmental expenditures, and, second, to fully protect American industries, American labor, and American capital. It is doing all of these three things and doing them well. It was not designed to be traded off in spots and places (and never will be,) for any such "mess of pottage" as any country can offer us in a market of lesser size, whether they call it reciprocal "minimum tariff," or just plain, out and out "reciprocity." Again, we are friends with all the countries in the world. One of them, for instance, asks reciprocal "minimum tariff;" we are pliable and agree; then in a long procession would they come, one after another, asking, nay, even demanding, the same favors. If we favored one, how could we refuse the others, all good friends of ours? Where would it stop? It would not stop until our country was flooded with cheap labor, foreign goods, our factories idle, or working half-time, on half wages. We have got a good thing now, and we ought to have sense enough to know a good thing when we've got it.

VICTORY IS CONCEDED.

Negotiations for Settlement of Church and State Troubles Begin—Peace Prospect Pleases.

[BY THE ASSOCIATED PRESS—A.M.]

PARIS, Feb. 20.—Following the approval by the Chamber of Deputies last night of the government's church and state policy, negotiations between M. De Selves, the Prefect of the Seine, and Mgr. Amiette, Coadjutor Archbishop of Paris, on the subject of the contracts for the lease of the churches, were resumed today.

The newspapers unanimously recognize the completeness of Minister Briand's triumph, but some of the Republican organs, while admitting the necessity of ending the religious controversy are plainly discontented because it entails negotiations with the ecclesiastical authorities. The Moderates and Conservatives rejoice at the prospect of religious peace.

NOBODY PLEASED.

WOMEN'S CLUBS.

Ruskin Art.

Mrs. W. B. Brown was the leader at the Ruskin Art Club yesterday and Mrs. J. A. Walls gave an interesting account of "Modern Rapid Transit" considered locally, tracing the evolutions from the old cable lines to the present trolley system that girdirons Los Angeles and links her with ties of steel to all the suburban towns. Mrs. George Sinsabaugh gave an inspiring talk on "The Comprehensive Plan and Coöperation of Painters and Artists," and Mrs. Gibson told about the beauties of Baltimore's parks and boulevards. Mrs. W. J. Saunders outlined an artistic plan for the new San Francisco, and it was a matter of general regret that the plans have been disregarded and beauty has been sacrificed to business. Mrs. Crandall gave a plan for the beautifying of Chicago, and Mrs. Snowden gave a biographical sketch of Olmsted, the landscape artist, and his pupil, Elliott. Miss Whaleigh concluded the interesting morning by a resumé. The club is looking forward with great pleasure to the lecture by Hector Alliott on the evening of March 13, in Blanchard Hall, on "Christ in Art," to be illustrated with colored stereopticon slides.

Averill Discusses Bible.

The Averill Club met with Mrs. F. D. McDowell this week, with Mrs. Juliet Stever in charge. The subject for the afternoon was "The Bible," all the quotations and general line of discussion, except current events, referring to the scriptures. The Bible characters in Tennyson's poems were discussed and Mrs. W. A. Lamb, with the aid of a map, described the points of interest in Palestine. Refreshments were served at the close of the programme. The club will meet at No. 411½ Bixel street on February 26.

National Mothers.

Preparations are going forward for the coming Mothers' Congress, which convenes here next May. This will mark the tenth anniversary of the organization, and a feature of the congress will be the decennial celebration. Among prominent women who will be here are Mrs. Theodore Birney of Washington, D. C., the founder of the congress; Mrs. Frederic Schoff of Philadelphia, president; Mrs. Grice of Philadelphia, corresponding secretary, and Mrs. David O. Mears of Albany, N. Y., who will have charge of the anniversary celebration, which will occupy one entire day's sessions. Among the speakers will be Miss Mary S. Garrett, the well-known teacher of deaf children in Philadelphia. The headquarters will be the Ebell Clubhouse, and the Polytechnic High School building will also be used for a meeting place. May 16 will be Pasadena day and the mothers of that city will entertain the congress. The following named women are chairmen of the various committees: Mrs. A. B. Glass, Bureau of Information; Mrs. Jefferson D. Gibbs, Finance; Mrs. F. W. Force, Hospitality; Mrs. H. L. Twining, Credentials; Mrs. C. W. Rogers, membership, and Mrs. G. B. Parsons, Music. The orchestras and glee clubs from the city schools will furnish the music, the Polytechnic orchestra being a prominent feature. Mrs. W. W. Murphy, president of the State Mothers' Congress, is busily arranging details.

ACREAGE AT GOOD PRICES.

Nearly Five Hundred Houses to Be Erected on Large Tract Sold Yesterday.

C. W. F. Palmer reports the sale of eighty acres on the southeast corner of Arlington and Vernon avenues to the Los Angeles Investment Company from M. E. Johnson; consideration $130,000. The Los Angeles Investment Company will immediately subdivide the property, putting in first-class street work, trees, parks, etc., and will build 490 houses on the tract, to cost an average of $2000 each, making their total investment $1,100,000. The new Grand avenue, Vermont Square car line goes through the tract, which will be made a model city of itself.

The same firm reports the sale of a plot of ground on West Jefferson, west of Arlington street, comprising ten or eleven acres, for John T. Joughlin, et al, to Tyler & Co., for $30,000. The buyers will place it on the market and improve with handsome cottages. This property is well located, being entirely surrounded by good improvements.

GRAND AVENUE SALE.

Another deal has been put through on Grand avenue, between Eighth and Ninth streets. A lot 67½x165 feet, sixty feet north of Eighth street, was sold yesterday by Louis Isaacs to Matilda McLaughlin for $57,375 cash. Mr. Isaacs took an option on the property about ninety days ago from the syndicate then owning it, at a price said to be near $50,000. The last sale, therefore, makes a profit of $100 per front foot for him. The price was at the rate of $375 a front foot. Several days ago The Times reported the sale of a lot a short distance north of this piece of property, on the same street, which Carl Treist sold to Julia Crawford Ivers for a price figuring more than $1000 a front foot. Isaacs sold through the agency of R. A. Rowan & Co.

SITE FOR NEW TEMPLE.

The old Whitley home at Nos. 837 and 839 South Flower street, lot 50x150 feet to an alley, has been purchased by the order of the Knights of the Macabees, who are planning to remove the old two-story frame residence, at present on the property, and erect a fine new temple. The lot is on the west side of the street. It was sold by Gregory Perkins, Jr., for $27,000. The price compares well with recent sales made in that vicinity, figuring at $540 a front foot.

PICO STREET PROPERTY.

Edwards & Winters Company report the sale for O. W. Butts to John Ramsdell of a lot on the south side of Pico street, between El Molino and Dewey streets, size 57x140 feet; consideration $12,600. There is an active movement in property in this location owing to the fact that Pico street is to be paved at once from Alvarado to the city limits.

ALL BUY TO BUILD.

Percy H. Clark Company report the following sales: Peter Adler and George H. Peters to Gae Waldron, a lot on the south side of Thirty-second street, about 361 feet east of Grand avenue, 50x152 feet; price $2450. The same parties have sold to Mable Holmes, a lot on the north side of Thirty-second street, about 561 feet east of Grand avenue, 50x152 feet; price $2250, and also to Peter Adler, a lot on the north side of Thirty-second street, about 461 feet east of Grand avenue, 50x152 feet. Price $2250.

WOMEN ARE FREED.

Chicago Convention Sends Congratulations to London Suffragists—Enfranchisement Bill Proposed.

[BY THE ASSOCIATED PRESS.—P.M.]

LONDON, Feb. 20.—A dozen women suffragists were released from prison this morning and subsequently were entertained at luncheon by their colleagues. Much enthusiasm was aroused by the reading of congratulatory messages from the National Woman Suffrage Association, which closed its convention in Chicago yesterday.

The text of Sir Charles Dilke's bill to enfranchise women and remove women's disabilities was issued this morning. It provides for enfranchising every man and woman of full age residing in the area where an election is being held, and that nobody shall be disqualified by sex or marriage from being elected to either house of Parliament or to local bodies, or from exercising any public functions whatever. It is similar to the bill which Sir Charles introduced last year and which was defeated.

STYNER'S LIFE ENDS.

EL PASO (Tex.) Feb. 20.—A private telegram received here today from Mexico City says that E. E. Styner, late General Manager of the Mexican Central Railroad, died last night in Mexico City from wounds inflicted by himself Monday night with a knife. His suicide is attributed to despondency over the severance of his connection with the Mexican Central Company, by which he had been employed twenty-four years.

CAR SHORTAGE IS RELIEVED

ORDER BY STUBBS FOR LOCAL SHIPPERS

Freight Again Moving in Reasonable Time, and Delay Is Now Blamed on Lake Route Will Reduce Rates to Eastern Terminals

While there is still some delay in freight cars in the yards of Los Angeles, the situation is greatly relieved by the order of Manager J. C. Stubbs, issued since the recent Interstate Commerce Commission investigation into the concentration in this city of freight and oil cars.

These extra cars have been coming in the freight yards of the Southern Pacific for a number of days, and have done much to relieve the congestion of freight caused by the inadequate transportation facilities. Now nearly all freight is being handled in reasonable time. Only when it is found necessary to hold cars for loads of freight for lack of oil cargoes.

Most of the cars coming in from the North are box cars, and it is said that they are not of the best class condition, but the shortage in box cars has been so great that Pacific Coast recently the railroads have been unable to secure enough cars to use to lay them up in the oil fields. There is still a big shortage in box cars.

REDUCE FREIGHT RATES.

A new freight rate will be put in effect over the Salt Lake Route from Ogden to Salt Lake City. This rate, which conforms with the Pacific rate from San Francisco to Salt Lake City, is made necessary by competition from eastern points via Missouri River to Salt Lake City. The reduction in freight, which is considerable, comes to Los Angeles. The new rate will be in effect between these points within a few days, and will mean a saving in the moving of goods of all kinds. Ordinarily it would not be of much importance to Los Angeles, but because of the scarcity of cars here at present, and the consequent high freight rates, it is of considerable importance

RAILROAD RESTRICTIONS.

CAR SHORTAGE IS RELIEVED

ORDER BY STUBBS HELPS LOCAL SHIPPERS.

Freight Again Moving With Reasonable Time, and Only Delay Is Now Experienced. Lake Route Will Reduce Rates to Eastern Terminal.

While there is still some congestion in freight cars in the railroad yards of Los Angeles, the famine has been greatly relieved by the order of General Manager J. C. Stubbs, made after the recent Interstate Commerce Commission investigation here, for a concentration in this city of freight and oil cars.

These extra cars have been coming in the freight yards of the Southern Pacific for a number of days and have done much to relieve the congestion of freight caused by the lack of transportation facilities. At present nearly all freight is being shipped in a reasonable time. Only occasionally is it found necessary to hold up a car or two of freight for lack of a car.

Most of the cars arriving here from the North are box cars. It is said that they are not all of them in first-class condition, but the dearth of cars has been so great on the Pacific Coast recently that the roads have been unable to spare them for use to lay them up in the shops for repairs. There is still a big demand for cars.

REDUCE FREIGHT RATE.

A new freight rate will go into effect over the Salt Lake from Los Angeles to Salt Lake City. This rate, which conforms with the Pacific rate from San Francisco to Salt Lake City, is made necessary by the competition from eastern points via the Missouri River to the Pacific. Little freight, comparatively, is moved from Los Angeles to Salt Lake City, but considerable comes via Salt Lake to Los Angeles. The lower rate between these points will mean the moving of goods of all kinds from here instead of to San Francisco.

Strange to say, there is a big traffic between Salt Lake City and Los Angeles in cattle and stock of all kinds. Ordinarily it would seem that cattle, horses and sheep from Los Angeles from Utah points would be like bringing coals to Newcastle, but the demand here for beef cattle and good horses is greater than the home supply.

This new Salt Lake rate will go into effect on March 2, and is a reduction of 25 per cent. reduction. After that date the rates will be on first, second and fourth-class freight as follows: $1.54, $1.31, $1.15 and 98 cents.

INSPECTION TRIP.

Assistant General Freight and Passenger Agent Thomas A. Graham has returned to Los Angeles from a trip lasting two days over the lines of the Southern Pacific. The trip was really an inspection trip. Mr. Graham looked into the condition of business at local points as he proceeded.

WILL PROBE DARK DEAL.

HARRIMAN INQUIRY TO BE RESUMED.

[BY DIRECT WIRE TO THE TIMES.]

CHICAGO, Feb. 20.—[Special dispatch.] When the hearing in the merger investigation is resumed before the Interstate Commerce Commission in New York next week the government's attorneys are said to be prepared to show as many irregularities of financial transactions in connection with the Union Pacific road.

C. A. Severance, who, with Judge Kellogg, is in active charge of the investigation, was in Chicago today. It was said that Harriman and Jacob Schiff would be among the first witnesses called by the commission.

It is expected the probe will bring out many facts in the history of the stock and bond issues by which Harriman engineered the deal that first became identified with the Southern Pacific, and it is possible that the financing of the Chicago & Alton road, by which its capital stock was trebled, will be gone into.

The acquisition by the Union Pacific of $10,000,000 of Alton stock was paraded, and some of the deals by which Harriman is said to have purchased stocks or bonds from various companies and sold them to the Union Pacific will be inquired into.

It is even hinted that the inquiry into Harriman's private fortune, disclosed to the commission by Severance and Kellogg several days ago, will follow that of the merger.

Candelabras and Candlesticks

In Solid Silver

We have them in sets of four, pairs of Candlesticks, Single Candlesticks, Three light Candleabras, Four light Candleabras, Five light Candleabras, Small Candlesticks, Medium size Candlesticks, Large size Candlesticks. Priced to suit you.

MONTGOMERY & CO. Jewelers. Spring Street at Third.

Why pay $2 to $3 for spectacles when we sell first quality perfectly ground lenses, gold-filled mountings, for $1.00? Or we will fit your own gold-filled mountings for $1.00; satisfaction guaranteed. No extra charge for testing. FLEMING OPTICAL CO.

$1.00

...nds for Investment

...Mind That

...e ownership of the most profitable ...s into units for individual investment ...vested with full income and safety. ...booklet and information.

...E COMPANY, ... Los

THE OIL INDUSTRY.

NEW DISTRICT NOW BOOMING.

Santa Maria and San Luis Obispo "Wild-Catters."

Companies Forming Every Day in Arroyo Grande.

Promotion and Stock Selling. Huasna and Suey.

[SPECIAL CORRESPONDENCE OF THE TIMES.]

ARROYO GRANDE, Feb. 20.—The oil boom in the extreme southern San Luis Obispo county has now swept just across the Santa Barbara line and has become the center of the excitement.

That oil exists in the Arroyo Grande district has been conclusively proven for over a year by the Tiber Oil Company, a corporation of Fresno capitalists, of which Capt. J. McClurg is general manager. The only question is as to quantity, extent of the oil sands and difficulties of drilling.

Capt. McClurg has been at work some two years, bringing in his first well a year ago. The second followed and a third is now being drilled. The captain is undoubtedly a practical producer as he was when manager of the Producers' and Consumers' Company in Fresno county.

The oil sand was first struck at about 700 feet and continued until 1700 was reached. At that point the well work was continued below to 2000 where salt water began to flow and the hole had to be plugged up to the bottom of the oil sands. The second was carried only to the bottom of the oil sands and were equally successful. Capt. McClurg claims that, in his opinion, the greatest danger is liable to be from the entrance of salt water if wells are carelessly handled and drilled too deep. Capt. McClurg estimates the capacity of his wells at 600 barrels per day. The third is just entering the oil sands at 1700 feet.

The oil is 16 gravity, similar to that of Santa Fe, and not very suitable for refining. It has been very satisfactorily tested commercially by those engaged in drilling the wells. The wells of the Tiber lie about three miles north of the town of Arroyo Grande.

OTHER COMPANIES.

Companies drilling or about to start are as follows:

The Arroyo, owned by J. W. Squires and associates partian, about to start on land adjoining the Tiber; the Logan, Santa Maria and Arroyo, drilling for a year, now in heavy sand at 3000 feet; the Crystal, local company, 1200 feet, four miles north on the Santa Maria road; the Los Grandes, C. V. and associates of Los Angeles, just starting on a location one and a half miles northeast of Arroyo Grande; the Arroyo Grande Central, which has leased some 210 acres, partly owned by Mr. Squires, with privilege of purchase, between the California Newlove Company and the line of the narrow gauge; the Oak Park, drilling for a year, now 1000 feet in oil sand; the California Arroyo Grande, drilling; the Continental, just organized; the Arroyo Grande, to drill on 200 acres located between the Newlove Company's land on the Arroyo and San Luis Obispo and the North Star, San Luis capital. J. W. Squires, hardware merchant, president, and Mr. Squires, seventy-five acres half a mile north of the Tiber; the Mutual, San Luis capitalists, J. R. Heffley, real estate operator, president, and Mr. Squires, seventy acres within a quarter of a mile of the Tiber.

Mr. Squires has timbers on the ground within a quarter of a mile from the narrow gauge road for a derrick. J. F. Dana, ex-postmaster of Arroyo, is president of

FACT AND FUN IN NEW YORK.

Thaw Trial Only Rivaled in Interest by Snow.

Absence of Heat in Flats Is Arousing Shiverers.

Legislative Bill Threatening Hearst's League.

SPECIAL CORRESPONDENCE OF THE TIMES.]

NEW YORK, Feb. 18, 1907.—It would be hard, indeed, for any person who has not witnessed such a scene to realize the full extent of the crush at the courtroom doors where Harry Thaw is on trial for his life. That little courtroom holds only a few hundred persons, yet those who crowd about the doors daily number into the thousands. In fact, the room is just about large enough to accommodate those who have business there and no more. On the day that Evelyn Thaw was on the stand scenes of great disorder and even violence marked the opening hour of court. This was due first of all to political favoritism and, secondly, to the desperate tactics employed by hundreds who sought to gain admittance to the courtroom to see Evelyn Thaw.

Stratagem, force, guile and the political pull were used to such extent that every seat in the courtroom was filled before the hour of opening the doors. Witnesses and those having legitimate business in the courtroom were left on the outside to be jostled, squeezed and fought by other curiosity seekers who were bound to be let in.

There are forty policemen in charge of a captain, on duty in the corridor, but they have been powerless to stop the disgraceful exhibition of favoritism which the court attendants have displayed in admitting people to the courtroom. If this trial had been held in Madison Square Garden and $5 a head admission charged, with absolutely no free list, that place would not be large enough to accommodate the crowds, and, it is a safe venture to say that women would predominate.

"BEAUTIFUL" PILED HIGH.

Next uppermost in the New Yorker's mind is the subject of the removal of the recent unusually heavy fall of snow. The snow removal contractors do not seem to be equal to the emergency and as a result the "beautiful" has been piled up high, clogging the streets and delaying traffic to an extent which costs the business men thousands of dollars daily. At the present speed at which the work is progressing warm weather will be here before the shovelers get half of their work done and there will be no further use for them and their 3200 carts. It is estimated that every inch of snow that falls in a storm like that through which New York has just passed costs the city $50,000. This last snowfall therefore will cost the city something like $500,000.

AT LANDLORD'S MERCY.

An action in court which will interest flat dwellers everywhere was begun here this week. A lawyer who occupies one of those expensive apartments out on fashionable Morningside Heights has not been satisfied with the temperature of his rooms. In fact tenants all over the house were shivering at times when there should be a full head of steam on. The lawyer took up the cudgels for the entire house and applied for an injunction compelling the landlord to furnish more heat.

Most tenants throughout the city have leases, but there is no reference in those documents to heat. In the case of a very few of the newer and larger apartment houses and hotels the agreement to provide heat is put down in black and white. But these cases are so few as to be almost negligible in considering the heating problem as it applies to the housing of New York's big army of tenants.

In fact there is so little demand for the lease with the heat clause that stationers who deal in legal blank forms do not carry them in stock. The manager of the largest legal stationery house in the city admitted today that he had never heard of an apartment lease with any reference to the temperature in it.

In the few new leases which do mention heat, it is generally provided that this essential to health and comfort shall be furnished in reasonable amount between October 1 and May 1; in some cases until April 1. What shall constitute a "reasonable amount" is left entirely to the landlord or his janitor to determine. There is no specific statement in any lease as to what hours of the day or night the steam shall be turned on.

NO PULL WANTED.

In one of the sub-cellar restaurants of the financial district this week a well known trio, composed of former Judge Harmon, Mr. Underwood, of the Erie Railroad, and George W. Perkins of J. Pierpont Morgan & Co., were enjoying a mid-day luncheon. These magnates do not always spend their meal hour trading railroads and organizing trusts, and the time at this particular luncheon was spent in telling stories. Judge Harmon, who has an excellent reputation as a story teller, told this one to his fellow diners:

"Dave Jones was a prominent and valuable official of the Chicago, Hamilton and Dayton Railroad at the time I became receiver of the property. Some months later he died, and there was genuine mourning in the office.

"A few days later, however, another subofficial called at my office. 'Poor old Jones is dead,' he said. 'Yes,' I replied, 'and I'm very sorry.' 'Say Judge,' continued my caller, 'don't you think I could fill his place?' 'Perhaps you can,' I told him. 'You might see the undertaker at least and try for it. I will back you to the limit in your efforts.'

"He didn't press the matter further."

PRICE WILL SOAR.

Announcement has been made by a man who ought to know that the price of shoes is to be raised soon on all grades. This man is Mr. Emil W. Gobrecht, secretary of the W. J. Haldey Company, of Cincinnati, who has been in the city for several days looking over the kid skin market.

Mr. Gobrecht asserts that it is impossible for manufacturers to continue making high grade shoes at present prices, and that an advance is inevitable. Every article used in the manufacture of shoes has been advanced and the prices on raw stock are rising all the time. The kid skins tanned by Gobrecht's firm all come from South America, the prices on which have advanced fully 15 per cent.

A bill which has for its purpose the wiping out of Hearst's Independence League has been introduced at Albany. It provides for the organization of political parties in New York State, practically on the same plans which govern the management of the present leading parties, providing for a State committee for each party, to consist of one member from each Congressional or Senatorial district, who shall be chosen by duly elected Assembly district delegates to the State convention.

The terms of office of each State committeeman shall be for two years, and no State committeeman shall be expelled, removed or suspended upon any pretext or cause whatever except upon conviction for felony.

To get at the Hearst organization it is provided that no political organization shall be recognized as a political party within the meaning of the election laws or of the primary election laws, which has been incorporated or whose business or political affairs are managed or controlled by a board of directors or trustees in pursuance of any acts of the Legislature authorizing the incorporation of membership corporations or other corporations of a like character.

The nominee of any such incorporated political organization shall not be entitled to any place on any official ballot in this State.

This act is to apply as well to all existing political parties in this State, as to those which may hereafter be organized. It follows out the recommendations of Gov. Hughes in making it illegal to allow any one candidate's name to be placed on two or more ballots.

Furthermore, it prevents at all times the application and enforcement of the unit rule in State conventions.

One of the newest and most attractive features of the girls' gymnasium work in the public schools here is the use of a series of Swedish folk dances. There is so much of the vim and go in these dances that at first the range of downright gymnastic exercise is not noticed, but closer observation shows that each one of the pretty movements is a special exercise for some portion of the body.

DUST CLEAN

TRADE MARK

THE ONLY GENUINE HAS THIS TRADE MARK. ALL OTHERS ARE INFRINGEMENTS.

D G H C

Applicable on Carpets, Linoleum, Wood Floors Parquet and Tiling

Endorsed by Leading Physicians for Hospitals and the Sick Room, It Cleans and Disinfects

ANNOUNCEMENT!

My genuine "DUST CLEAN" manufactured and sold under above printed "TRADE MARK" and with this "TRADE MARK" is each and every box of "DUST CLEAN" labeled.

All other sweeping compounds on the market labeled with the designation "DUST CLEAN" are imitations of my "TRADE MARK." My genuine "DUST CLEAN" manufactured with the above "TRADE MARK" only by the G. Hegyi Chemical Works, Los Angeles, and all buyers and users of "DUST CLEAN" with my "TRADE MARK" are and will be protected by me.

For the G. Hegyi Chemical Works in the city of Los Angeles, the only solicitor for orders is Mr. Gabor Hegyi. Give your orders to him only, or order "DUST CLEAN" by Phone B 1762, at the G. Hegyi Chemical Works.

Trusting this announcement will satisfactorily explain the existence of the G. Hegyi Chemical Works for the manufacture of my "DUST CLEAN" sweeping compound for wood floors, linoleum, carpets and tiling. Thanking all for the past patronage of my customers and soliciting their patronage in the future, I am your obedient servant, GABOR HEGYI, manager of the G. Hegyi Chemical Works, 1128 W. 24th street. Home phone B 1762.

DIXIE BEATEN BISCUIT

Your Grocer Has Them

Have you eaten Dixie Beaten Biscuit--the biscuit without baking powder, soda or yeast? If not, you haven't tasted the most wholesome, toothsome beaten biscuit made. Dixie biscuit are thoroughly beaten by hand, taken fresh from the ovens and put into sealed moist-proof packages. Try them for that Washington's Birthday luncheon. Better order some today. 10 cents a package.

Phone us direct, if your grocer cannot supply you. We'll fill your order.

Dixie Biscuit Co.

709 So. Los Angeles St.

Home Phone F 1512

ROSS ELECTED CAPTAIN.

Occidental Baseball Team Will Be Led by Popular and Efficient Third Baseman.

Garland Ross, '16, will captain the Occidental baseball team this year. The baseball men held a meeting, yesterday, to select a leader to succeed Walter Thacher, the captain-elect, who has left school, and Ross won out over C. A. Spaulding, '07, in a close fight.

Ross made third base on the 'varsity last year, while a preparatory student, and has an excellent record. Before coming to Occidental, he played on the Santa Ana High School team for two years.

The Presbyterians have a strong nucleus around which to form this year's 'varsity, as six men of the 1906 championship team are in school. However, two of the places left vacant will be particularly hard to fill, as the missing men were considered by many to be the best college players in the South. It is not likely that Occidental can produce two men to equal Al Merrill and Walter Thacher, who will not be on hand to fi.. their positions of catcher and shortstop, respectively. The place in the outfield made by the retirement of Howard Irwin can be filled with less difficulty, although he will be missed.

Occidental will be strong in the pitching department, and the students are hopeful that the promising corp of twirlers will offset any weaknesses in the other positions.

Roy Thacker, who was outpitched in but one game last year, will bear the brunt of the work, and is McKenney of San Diego High School, and Patterson, the Presbyterians have two able substitutes.

Although regular baseball practice will not start until after track season, several men have already begun to limber up in order to increase their chances of making the team.

Cluster electric lamps adorn Holmby Ave. E. Hollywood, an ideal homesite. Agent on the tract. Aldritt & Weaver, 115 N. Broadway.

Buy in Holmby ave. Tract and watch your money grow. Come out today. Hollywood car to Holmby ave. Aldritt & Weaver. Phone Home 3265. Room 3, 115 N. Broadway.

NEW YORK DOCTOR DIES.

Dr. J. Clark Thomas of New York died shortly after midnight yesterday at the Good Samaritan Hospital, from a combination of pneumonia and Bright's disease. He was a graduate of Yale, and had received the degrees of B.A., A.M., LL.D., and M.D. For thirty years he practiced medicine in New York City. A month ago he came here for his health, accompanied by Mrs. Thomas, and took apartments at Hotel Lankershim. Beside Mrs. Thomas, Dr. Thomas leaves two daughters, who live in the East.

FOUND UNDER BOX CAR.

M. J. Shannon, a young man, who is booked on suspicion at the Central Station, was found in the Southern Pacific yards last night lying under a box car. He is believed to be insane and admitted having spent some time in an asylum at Council Bluffs.

ROYAL Baking Powder -Absolutely Pure

A wholesome cream of tartar baking powder. Makes the finest, lightest, best flavored biscuit, hot-breads, cake and pastry.

Royal Baking Powder is free from alum and phosphatic acids

ROYAL BAKING POWDER CO., NEW YORK.

"Save the Dollars" Sale of Furniture

Save today. Hundreds of opportunities are open to you here. Every piece of furniture in the house is reduced anywhere from 10 to 33 1-3 per cent.

Remember that Friday--Tomorrow--is a holiday. Do your buying today.

Brass Beds Reduced 15% Every brass bed from our big stock which comes from the foremost bed factory in the world. This includes the satin and bright finish, the full and three-quarter sizes, and a great assortment of designs. Prices range from $25.00 up.

Sideboards in Golden Oak Are Greatly Reduced

$ 24.00 Sideboards	$ 19.00
$ 33.00 Sideboards	$ 27.00
$ 42.50 Sideboards	$ 34.00
$ 55.00 Sideboards	$ 44.00
$ 85.00 Sideboards	$ 63.50
$130.00 Sideboards	$100.00
$135.00 Sideboards	$110.00

Four-Piece Dining Room Suit $72

Regular price $100. It is made of a good hard wood which takes the weathered finish just like oak. The design is new and novel. One of the late Craftsman ideas.

Cheval Mirrors a Third Less

$35.00 Cheval Mirrors	$26.25
$37.50 Cheval Mirrors	$28.15
$40.00 Cheval Mirrors	$30.00
$55.00 Cheval Mirrors	$41.25
$57.50 Cheval Mirrors	$43.15
$60.00 Cheval Mirrors	$45.00

$18.50 Library Table $16.00

You can get an idea from this one as to how we have made it possible for you to "Save the Dollars" on Library Tables. This one is made of solid oak, golden finish. The top measures 30x48 inches. The legs are lathe turned and fluted.

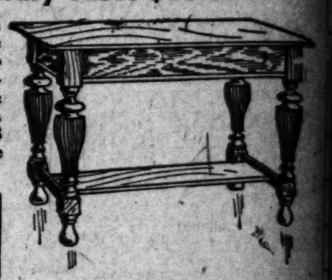

"Save the Dollars" While You Can

$6.00 Oak Rocker $4.75

Every stick of wood in this rocker is quarter sawed oak, selected for its beautiful grain. We have the same rocker in the mahogany finish at the same price. When it comes to construction, this rocker will stand any test.

Odd Chiffoniers Reduced 20 to 33 1-3 Per Cent

This includes every odd chiffonier in the house of whatever grade or finish. You will, however, find a better assortment in what might be called the medium grade—$30 to $50—in quartered golden oak, maple, birch and mahogany.

We Open Accounts on a Conservative Basis With Responsible Parties

Niles Pease Furniture Co.

439-441-443 South Spring St.

Now at Its Best

THE NATURAL BEAUTIES OF PALMS

Should be seen by every man, woman and child in Southern California. Nowhere else is there such a superb combination of varied scenery.

Why One Man Came to Palms

"My home had to be within reach of a good school. This was one of the requisites. We found it at the Palms; a fine school building, four teachers and two churches. We were particular about good car service; at the Palms we found both steam and electric with the promise of the most perfect car service of any section around Los Angeles. I studied the climate experimentally, having lived in two beach towns, in the San Gabriel Valley, east of the city, and in Los Angeles; but I found I had to be near the beach, for I must have the brace of the ocean breeze, for its continuous blow was too much, and I found the Palms just the right distance. We all came from the East—all from the East of us—where trees grow, and my first love for this place was awakened by its treets. Street after street lined with beautiful trees. And to look over the valley with its green meadows, beautiful homes, abundant flowers, and above the trees to see the spires and domes of churches and school buildings presents a picture dear to my heart, because so like the one I first learned to love in the far East.

"And when one settles in a place to make a permanent home, he wants to be in the line of progress, where things are going to grow, where his investment will not only give him daily comfort, but will year by year increase in value. It takes no prophet to see that this is more than true of the Palms than of many other sections. Los Angeles must go to the Palms. She is going there a mile a minute. Which is the Right direction for the people?"

Beautiful Palms "Overlooking the City and the Sea"

The work of improving our holdings is progressing as fast as men and money can do it.

Graders and two gangs of surveyors are busy, streets are being laid out, estimates are being made for the new gas works and electric lighting plant, contracts are being made with future consumers, building has begun.

Business Lots, Residence Lots, Acreage, Acreage Syndicates

At Bedrock Profit-Making Prices

Free Round Trip Tickets at Our Office

Free Automobiles Meet All Short Line Cars. GO OUT TODAY!

Palms Land, Light and Water Co.

Home F 5833 Broadway 2774

309-10-11 Union Trust Building

Fourth St., Palms, Bell 2099 Santa Monica Exchange

Herrington & Co. 445 S. Spring Street

Clothier and Haberdasher

FAMOUS FOR $10 SUITS

For Meats

Sanitary—Germproof—Officially Inspected, Ring up both phones.

SOUTHWESTERN PACKING CO.

Exclusive, High-Grade Millinery and Millinery Novelties

MarvelMillinery

241-243 S. Broadway

BUCK'S RANGES Are the Best. We are now showing these ranges at Henry Jevne Co.

llars"
niture
n to you here,
anywhere from
liday. Do your
bed from our big stock,
from the foremost bed
e world. This includes
t assortment of designs.
$16.00
wed oak, selected for its
e mahogany finish at the
cker will stand any test.
STATES SAVE YOU DOLLARS
F PALMS
an, woman
ornia. No-
a superb
ry.
e to Palms
ol. This was one of the first
chool building, four teachers,
ood car service; at the Palms
promise of the most perfect
ties. I studied the climate of
h towns, in the San Gabriel
geles; but I found I had to
brace of the ocean breeze, but
, and I found the Palms just
from the East—at least most
d my first love for the Palms
Street after street lined with
ok over the valley with its
l homes, abundant foliage and
e the spires and cupolas of
buildings presents a picture
because so like the thing I
ove in the far East.
e settles in a place to make
home, he wants to be in the
ogress, where things are now
where his investment will
nly give him daily comfort,
will year by year increase in
lue. It takes no prophet to
see that this is more true of
the Palms than of most any
section. Los Angeles
must go to the beach.
She is going almost
a mile a year.
Which will
Right through
the Palms"
Overlooking the
and the Sea"
Bell 2099
Exchange
BUCK'S RANGES
re the Best. We are agents here.
See these stoves now.
Henry Bucks

EVENTS IN LOCAL SOCIETY.

...ll of the delightful Lenten af-...ir for society will be a musi-...n given for Mr. Jannotta for ...ank Herron this evening at ...Chickering. Miss Herron has ...f many musical functions, and ...e is always charming to hear. ...e is to be assisted by Clarence ...Mabarp Blumenfeld and ...Emile Heartt. Afterward a ...party will be given by Miss ...Heartt, Mrs. Rufus H. Her-...of their home, No. 2700 Severance ...for the ushers, who include: ...Howard, Wesley Roberts,

MISS NELL McPHERRIN,
...society girl who will sing at ...musicale next week.

...Crawford, Roy B. Wheeler, Rey ...Herron and Cand C. ...Young women who will be ...include: Misses Annis Van ...Louise Burke, Echo Allen, Lois ...Elizabeth Pierce, Sue Carpenter ...Emile Heartt; and Lieut. and ...Graham of Mare Island and Mr. ...F. Irwin Herron.

—o—

House Party.

...and Mrs. Milo Potter and their ...Miss Nina Jones, are enter-...a house party of Los Angeles ...over Sunday at Hotel Potter, ...Barbara. The guests will leave ...Monday and remain over until ...close of the week.

—o—

First of Gayeties.

...Assistance League has been ...during the past few months, ...has done much good in a quiet ...The prominent women who are ...ested in this work are planning a ...dainty ball to open the fall sea-...of October.

...Already they have given Mrs. Ran-...their entire charge of the ball, ...is planned to be one of the most ...ever given here.

—o—

Women's Bridge Party.

...Elizabeth Blossom of Pasadena ...issued invitations for a large ...party to be given on Saturday ...March 2, at which she will ...a number of Los Angeles ...as well as those from Pasa-...

—o—

Mrs. Jones's Musicale.

...afternoon, Mrs. Mattison B. ...of No. 2766 Hobart boulevard ...entertain a large company of ...with a musicale given in com-...pliment to her sister, Mrs. Lucius ..., recently returned from her ...ding tour. Mrs. L. G. Marxmiller ...to present the programme, opening ...2:30 o'clock.

—o—

Five Musicals.

...of the delightful affairs in a so-...and musical way is to be a musi-...with which Mrs. Jones-Simmons ...planning to entertain on Friday of ...week. It is to be in Mrs. Jones-...'s studio in the Blanchard ..., and among those who will ...ibute to the programme are Rich-...L. Prister, Miss Nell McPherrin ...Miss Katherine Warner. Miss ... is possessed of a splendid ...ous voice of liquid quality, and ...is decidedly artistic in her use ...it.

—o—

For the Moores.

...Carrie Bruns entertained on ...evening with a box party at ...Palace as a compliment to Mr. ...F. E. Moore, a young bridal ...from St. Louis, who are spending ...honeymoon at the Alexandria. ...present were Mrs. E. Balingal ...Mr. Van Dyke of New York.

—o—

Mrs. Ralph's Party.

...George A. Ralphs of Arapahoe ...entertained Mrs. John A. Prin-...of San Francisco, who has come ...to make her home, with a mati-...party at the Orpheum yesterday ...A dainty luncheon was ...at Christopher's. Guests were: ...Prinsen, Charles C. Loomis, ...J. Northam, Ralph Hagan, ...Sphinks and W. O. Morton.

—o—

For Miss Burrows.

...afternoon Miss Rose Kubach of ...South Alvarado street is plan-...to entertain with a card party ...compliment to Miss Bernice Bur-..., who is to be married to Dr. John ... on Thursday of next week. ...evening Mrs. G. C. Dennis will ...a dinner party for Miss Burrows ...Dr. Hopkins, and on Tuesday Mrs. ...Billington of Hotel Alvarado will ...a china shower for Miss Burrows.

—o—

For Miss Rank.

...Ellen J. Eby of No. 444 East ... street was hostess yesterday at ...miscellaneous shower given in com-...ment to Miss Katherine Rank, who ...to become the bride of Frank Wied-... in March. The home was attract-...decked with red flowers, potted ... and festoons of crepe paper. ... was played and scores kept ...heart-shaped cards. A framed pic-... and a George Washington hatchet ...awarded as prizes. Guests were: ...I. E. Rank, Arthur Prentice, ...O'Shea, John Mitten, Charles ..., Bert Case, Antone Messmer, ...Melville, Astel Guthrie and ..., Jessie Blake, Fanny Tibbitts, ...Tibbitts, Bessie Lawton and Bes-...Rank.

—o—

Mrs. Grover Takes Prize.

...the Texas Society masked ball ...Tuesday evening Mrs. Sidney L. ..., who was dressed to represent ..., was awarded the prize for ... unique and popular costume ...the evening. Mrs. Grover's skirt was ...in kilted fashion, the lower ruf-...being of the white section of the ..., while the upper ruffle was of ... sporting sheet. The sleeves ...heads of the Buster Brown pages ...the woman's Page was pleated to ...the back, while the front was ...of the same page. She wore a Buster Brown cap and carried a large bundle of copies of The Times under her arm. She was a decidedly pretty and unique little figure in this garb.

—o—

Notes and Personals.

Recently the music studio of Mrs. Talbot Winship, No. 735 East Thirty-first street, was the scene of a novel and delightful party. The guests of the evening were dressed as girls and boys under ten years of age. Those present were: Mmes. A. L. King, Louise Appier, Fannie Drake, D. C. Zimmerman, A. Cooper, Misses Margeane Vance, Pauline Young, Teresa Rosalle, Iola G. Brown, Lucille Wilcott, Helen Bradley, North Drake and Gerneil Lumpkin, Messrs. Appier, Noe M. Villa, R. D. Weaver, Fred W. Shoemaker, A. L. King, L. W. Vance, Alonzo Drake and B. Fisher.

Mrs. Laura Kempe entertained at her home on East Fifteenth street in honor of Mrs. James G. Gray, who is to leave soon for the North.

Lieut. and Mrs. Randolph Miner expect to leave the end of the week for a short stay at Catalina Island.

Mr. and Mrs. Fred E. Fay of Orange street have as their guests Mrs. N. V. Garver of Bryan, O., and her daughter, Miss Olive Garver.

Mrs. I. Danvers and her daughter, Miss Daisy, will entertain the officers and guards of Royal Hive, L.O.T.M., at their home, No. 1165 East Thirty-sixth street, this evening with a Washington party.

Mrs. J. W. Reese of Perris is visiting Mrs. Minnie Laws at her home, No. 1610 Bonnie Brae street.

A birthday social will be given tomorrow evening at the home of Dr. L. M. Marston, No. 913 East Twenty-fifth street, under the auspices of the First Universalist Church.

BETHLEHEM STAR POINTING OUT.

SUPERINTENDENT ON TRAIL OF GOOD THING.

Methodists Offer Bartlett a Bargain in the Grace Church Property, on Hewitt Street—His Final Goal Is a Farm in Southeast Part of the City.

Dana W. Bartlett is now camping along the trail, looking for a man or woman with $10,000, and willing to put it out for two years at 10 per cent. per annum. It looks easy.

The latest phase of the determination of the Methodists to get rid of Grace Methodist Church, on Hewitt street, which has been a sort of a hoodoo to them, is their offer to sell the property to Bethlehem Institution. The property is worth $12,000, but they have offered it to Mr. Bartlett, Bethlehem's superintendent, for $10,000 net, and he has started in to get the cash. He has determined to find a person who has that much loose money, get him to buy the property and give possession, on an agreement to hold it for two years, and then turn it over to Mr. Bartlett at the price paid, plus 10 per cent.

The hustling superintendent has never yet started after anything that he did not get, and he has always "made good." There is no risk in this investment whatever, as within the two years the property will have increased in value some thousands of dollars, and will be worth far above the investment.

Mr. Bartlett desires this property for a sort of "clearinghouse" for his other institutions, and it is admirably situated for the purpose. It is located almost exactly midway between the Santa Fé and Southern Pacific depots, and the Salt Lake is only the length of the First-street viaduct farther away. It is the intention of Mr. Bartlett to make this the musical and amusement center of his "Bethlehem Star," which, with this acquisition, will have its center and four of its five points covered. He proposes to put uniformed men at the railroad depots to look out for young fellows who come to the city, and seem to be in need of friendship. The Hewitt-street property will be converted into a home, with ample hotel accommodations, gymnasium, reading-rooms, coffee club and everything requisite to provide a temporary comfortable home. The right man has already volunteered to take charge of it without salary, having a competence from other sources, and Mr. Bartlett is more than anxious to find the capital and get it a-going.

The final aim of his five-pointed star is a farm in the southeast, to which sick and broken-down men can be sent, and there recuperate while aiding in the cultivation of vegetables for supplying the coffee clubs. From here they will be returned to the "clearinghouse," where they will remain until employment is secured for them. Mr. Bartlett has already accomplished so much in all the directions outlined, that the people have confidence in him and most of them will accept the Hewitt-street Bethlehem as already an accomplished fact.

The "Bethlehem Star" consists of the mother house in the center, at Vignes and Ducommun streets; Sonoratown branch on New High street, to the west; branch at Railroad and Main streets, on the north; Dolgeville on the east, and Hewitt street on the south. The farm in the southeast will complete the star.

ARIZONA.

SPENDTHRIFTS LEAVE AFOOT.

UNION MINERS PACK BLANKETS FROM BISBEE.

Although They Have Been Receiving High Wages They Have Dissipated Their Funds and Have to Go Out of Town by the Tie-Counting Route—More May Be Idle.

[SPECIAL CORRESPONDENCE OF THE TIMES.]

BISBEE (Ariz.) Feb. 17.—Though 20 per cent. of the men employed in the mines of this camp were discharged at a blow in the week, Bisbee is quiet and seems determined to remain so. Of the 800 men laid off by the Copper Queen, Calumet and Shattuck companies, fully 400 are believed to have left already for Nevada, Globe, Cananea and for Colorado. Very few of the married men have gone. Indeed, very few married men are members of the miner's union in this camp, the greater part of the union's strength having come from accessions of miners from Colorado within the past couple of years.

Though the discharged men have been drawing good wages, fully 100 of them started away on foot, packing their blankets, having dissipated their pay. They seemed to appreciate that "the jig is up" as far as the maintenance of union condition in Bisbee is concerned, and they are accepting the situation with little protest. Probably all discharged men remaining in Bisbee are opposed to the union idea and feel that it is simply a matter of a short time before they are back at their jobs.

In the meantime, the Spray shaft of the Copper Queen, about the most important shaft of the district, is idle. The effect of the discharges will be serious upon the business of the town, for it will mean the loss of over $30,000 in wages at the next pay day. It is rumored that the companies are intending to close down all their works. Indeed, it is reported that 1000 more men are to be laid off in the coming week, but of this there is no verification. Yet it would occasion no surprise if the main works of the district were closed down within a fortnight, throwing 4000 men out of employment around Bisbee and half that number at the smelters at Douglas.

WARREN-BISBEE TROLLEY.

Work is to begin at once on the new Warren-Bisbee electric street car line, which is to have a total length of five miles. The contract has been awarded to the Haggott-Girand-Smith Company of Prescott, it being agreed that the line shall be completed within 170 days. The equipment is to be of the highest class, with modern high-powered cars, running upon eighty-pound steel rails. The Warren company thus far has failed to secure a franchise within the corporate limits of Bisbee, there being a dispute between the officers of the company and the City Council over the terminus. The Council insists that the line shall be extended up Tombstone Cañon, for the benefit of the residents of the upper section of Bisbee. This the promoters are not inclined to do, their project looking particularly toward the development of the southern sections of the settled parts of the district.

TERRITORIAL BRIEFS.

It will cost the city of Douglas 6 per cent. interest on the $75,000 bond issue made for the building of a sewerage system. The system will be put in by Engineer Olmstead of Los Angeles, and will have its outfall into septic tanks.

A few days ago, Jesse Bland committed suicide in the Huachuca Mountains by shooting himself through the head. He had been brooding over a fancied slight at a ball attended by him the night before.

R. S. Reeves was accidentally shot in Bisbee by his friend, E. S. Pasiall, while the two were shooting at a target with small-calibered rifles. The wound was through the abdomen and is considered mortal.

Three miners in the Dean-Arizona shaft fell with the cage from the 100 to the 1100-foot level. Con O'Neill and Dan McEwen were permanently crippled by the breaking of their knee caps. The third man, Herbert Colgin, escaped almost unhurt.

OVERDRAWS ACCOUNT.

IS SENTENCED TO JAIL.

PRESCOTT (Ariz.) Feb. 16.—A short time ago Curt Starkman, a Jerome business man, got into jail here for passing worthless checks. He had been successful in business in Jerome, where he bore an excellent reputation. He began a spree, however, in which most of his bank account disappeared, and he finally drifted over to Prescott with about $150 in his pockets, and with just 44 cents balance in the Jerome bank. He has been sentenced to serve six months in the County Jail and to pay a fine of $150. It is understood that California relatives have offered to make good his indebtedness.

Gambling proved the undoing of still another individual in Prescott, Yar Yup, a Chinese cook and laundryman. The money he had gathered to take him back to China he dropped at the faro table. Searchers next day found his body suspended from a rafter in a room in the rear of the Chinese joss house.

CLARK GIVES CHECK.

A troupe of minstrels, made up of the membership of the local lodge of Elks, after introduction to the public in Prescott, made a most successful appearance Saturday night at Jerome. The greatest success of the evening, however, was not contributed by the troupe, but by Charles W. Clark, general manager of the United Verde mines, who donated the Prescott Lodge a check for $1000, assuring the performers that he had never witnessed an amateur entertainment that in any wise equaled the one given.

$1.50 New Crepe Kimonos 98c
New crepe kimonos in dainty Japanese patterns; nicely trimmed with colored sateen bands. Regular price $1.50; special for Thursday at 98c.

$1.25 Black Sateen Waists 98c
Black sateen waists in plain tucked and embroidered fronts; nicely made and finished. Regular $1.25 values Thursday at 98c.

"SOMETHING DOING"
The 5th Street Store
LADIES' HOME JOURNAL PATTERNS
BROADWAY COR. FIFTH ST.

$2.50 Imported Robe Blankets $1.48
Extra large size imported robe blankets, with pretty jacquard figured centers and borders. Regular $2.50 robes Thursday for $1.48 each.

$5.00 White Wool Blankets $3.98
Heavy 11-4 white wool blankets, with pretty borders; soft and fleecy and worth $5.00 pair. Special sale Thursday, $3.98 pair.

Clever New Suit Hats
$7.98
A special assortment of new suit hats in close fitting and mushroom shapes; made of best horsehair braid with chiffon, silk and sateen facing; trimmings of large roses, bows and fancy stick pin ornaments; in colors to match every suit; regular $8.50 values. Thursday for $7.98.

New Shapes $2.25
Newest and best shapes for women and misses; just the hat for street or dress wear; turbans of the newest shapes; mushroom shapes, sailors and large flared shapes in chips, Milan and leghorn braids; good line of colors; regular price $2.50. Thursday special, $2.25.

25c FLOWERS AND FOLIAGE 15c.
Spring flowers; American Beauty roses, foliage and wreaths; good assortment of colors. Thursday 25c flowers for 15c.

CHILDREN'S WASH DRESSES 75c.
Children's new spring wash dresses in chambray and gingham; good plain colors; also stripes and polkadots, Russian blouse and box pleated styles; nicely trimmed; always sell for $1.00. Special for Thursday at 75c.

75c CORSET COVERS 49c.
New muslin corset covers; yokes nicely trimmed with embroidery and lace insertion and ribbons; values to 75c. On sale Thursday at 49c.

98c MUSLIN GOWNS 75c.
Good quality muslin gowns in high and low neck styles; embroidery and lace trimmed yokes; values to 98c. Special for Thursday at 75c.

$1.00 All-Wool Panamas 79c
All wool 54-inch panamas in colors of tan, brown, reseda, porcelain, royal navy, gray and black; splendid values at $1.00 per yard. Thursday special at 79c yard.

25c Scotch Plaids 19c
Bright plaids for waists, children's dresses, etc.; new designs and colorings; regular 25c values. Thursday for 19c.

Men's Underwear 39c
Men's jersey ribbed shirts and drawers in gray and Egyptian colors; all sizes and well finished garments; drawers have full double seat; a regular 50c value. Thursday for 39c.

Men's Shirts 65c
Men's corded madras shirts in plaited and plain fronts; new spring patterns; all sizes; over 100 dozen to choose from. Regular $1.00 shirts on sale Thursday at 65c.

Men's Suspenders 25c
Men's fine corrugated light weight suspenders with calf skin ends; all colors and a regular 50c suspender. Thursday for 25c.

$2.00 Tapestry Table Covers $1.48
New satin derby tapestry table covers, full 8-4 size, in red, green and olive; figured all around. Regular $2.00 covers Thursday for $1.48.

$3.00 White Lace Curtains $1.48
Fine white lace curtains, 54 in. wide, 3½ yds. long, in new floral, scroll and medallion borders; best buttonhole stitched edges. $3.00 curtains Thursday for $1.48 pair.

$1.50 Arabian Lace Curtains 98c
Good Arabian colored lace curtains, 50 in. wide, 3 yds. long; new floral, scroll and insertion effect borders; best buttonhole stitched edges. $1.50 curtains Thursday for 98c pair.

$3.00 Corded Arabian Curtains $1.98
New corded Arabian curtains, 50 in. wide, 3 yds. long, with plain centers and richly corded border designs. Regular $3.00 curtains Thursday for $1.98 pair.

$35.00 Samples of Great Merchandise Suits $25.00
Women's tailor suits in fine chiffon panama, in plaid, check and plain colors; semi-fitting and Eton styles; jacket peau de cygne and taffeta lined, trimmed with silk piping and Dresden buttons; skirts plaited and trimmed to match; all man tailored; values to $35.00. Thursday for $25.00.

$12.50 Women's Tourist Coats $9.98
Made of fine cheviots in plaids and stripes; strapped front and back; turnover collar and fancy cuffs; patch pockets; all light colors for spring. Values to $12.50 Thursday for $9.98.

$10.00 Women's Walking Skirts $7.50
Made in chiffon panama suiting, in plaids, checks and plain colors; gored and plaited, strapped and stitched with same material; nicely tailored. Values to $10.00 for this sale $7.50.

$5.00 Women's Walking Skirts $3.98
Made in all-wool materials, in light and dark colors; gored and plaited; all sizes. $5.00 values Thursday for $3.98.

15c Torchon Lace 5c
Special lot torchon lace; splendid range of pretty new patterns; all widths; values to 15c a yard. On sale Thursday at 5c a yard.

25c Women's Four-In-Hand Ties 9c
Sample lot of women's four-in-hand ties; best silk and mercerized wash materials; pretty range of embroidered effects in excellent color combinations; values to 25c each. On sale Thursday at 9c each.

Women's Lace Lisle Hose 35c
Women's colored lace lisle hose in different patterns, in champagne, tan, green and white; double sole and high spliced heel; a regular 50c hose Thursday for 35c, 3 pairs for $1.00.

Women's Light Wool Union Suits $1.55
Women's light wool union suits; high neck and long sleeves; ankle length for summer wear; shell crochet finished; silk tape; a good $2.00 garments Thursday for $1.55.

Buy N.C.R.C. Copper

Get in on the FIRST BLOCK OF STOCK in a proved group of properties rich in copper, gold and silver, from which shipping ore is now being taken out. The same formation as UNITED VERDE. An unequaled money-maker at the prices we are offering shares for development work.

JUST A SMALL BLOCK OF STOCK

Today 10c Per Share

Will Positively Be Advanced to 15c Monday, February 25

Will Be One of the World's Great Dividend Payers

Enough ore is in sight to class our 21 claims with the greatest copper mines in existence.

Not a "prospect," but an actual producer upon which much preliminary development work has been done. Money is now needed for further development work, putting in machinery for working the mines, and taking out the ore.

Already a success—a veritable find of WEALTH. Copper ranges from 7½ to 49 per cent. in sworn assays; gold from $5 to $25 per ton.

Here Are Sworn Assays By Smith & Hacker, Las Vegas, Nev.

Ledge No. 1, Sample No. 1:	
Copper 14.2 per cent., value	$ 83.90
Ledge No. 2, Sample No. 1:	
Lead 65.9 per cent., value	70.51
Silver 14.42 ounces, value	9.37
	$ 79.88
Ledge No. 3, Sample No. 1:	
Copper 2.65 per cent., value	$ 10.07
Lead 48.15 per cent., value	51.52
Silver 6.3 ounces	4.09
	$ 65.68
Ledge No. 4, Sample No. 1:	
Copper 25.28 per cent., value	$ 98.59
Ledge No. 5, Sample No. 1:	
Copper 30.91, value	117.46
Ledge No. 6, Sample No. 1:	
Lead 49.95 per cent., value	53.33
Gold .1 ounce, value	2.06
Silver 8.2 ounces, value	5.33
	$ 60.72
Ledge No. 7, Sample No. 1:	
Copper 16.15 per cent., value	$ 61.37
Ledge No. 7, Sample No. 2:	
Copper 14.3 per cent., value	54.37
Gold .48 ounces, value	9.92
Silver 2.4 ounces, value	1.56
	$ 65.85

Read What Mr. John Dillon Says:

Mr. Dillon, the widely-known mining engineer and constructor of the famous Dillon tunnel at Jerome, Ariz., writes after careful investigation:

"Think this one of the greatest copper properties on the great copper belt that extends through Nevada and Arizona."

MR. J. W. TODD, the experienced mining man of Pittsburgh, says over his signature: "Having looked over the property of the Nevada and Colorado River Gold, Silver and Copper Mining Co., I think it will be one of the great copper mines of the world; will say it is the only mine I have ever seen that would pay from the grass roots to the bottom of the shaft. The ore I saw in place and on the dump shows it to be a paying mine from the start."

What Has Been Actually Accomplished

Incorporated under the laws of Arizona, with a capital stock of 2,000,000 shares, non-assessable.

Shaft sunk 80 feet, disclosing 8 ft. ore on hanging wall; cross-cut 90 feet, showing at least 40 feet of ore across ledge.

All of the ore is highly mineralized. Every cent realized from sale of stock will be used in developing and working. Practical mining men of experience and integrity back of it.

Location---Formation---Facilities

On the Colorado River, whence it will derive its power and water. Not dependent on railways for transportation of ore—by river to the smelter at Needles.

Formation of porphyry granite, dyerite and lime; ledge and gang matter, heavy spar, florine spar and quarts.

Our 21 claims cover 420 acres, and are three abreast, covering six ledges 4 to 13 feet in width.

Adjoining property bonded for $200,000 by Pittsburgh capitalists. Quo Vadis, near by, sold for $60,000.

These shares are worth double their offered price today. Holders of the first block of stock will reap big harvests. The BEST VALUE FOR THE MONEY ever presented.

The Nevada and Colorado River Consolidated Gold Silver and Copper Mining Company

A. H. MERWIN, General Agent

310 Bradbury Block Home Phone A 2169

HEWITT ADV. CO.

A Skin of Beauty is a Joy Forever

DR. T. FELIX GOURAUD'S ORIENTAL CREAM OR MAGICAL BEAUTIFIER

"Gouraud's Cream" is the least harmful of all the skin preparations." For sale by all druggists and Fancy Goods Dealers in the United States, Canada and Europe.

FERD. T. HOPKINS, Prop., 37 Great Jones Street, New York.

Citizens' Corporation

offers an opportunity whereby small capitalists can invest in business property. Call for particulars.

522 BYRNE BLDG.

MIGHTY VOICE TO BE HEARD.

Consolidation Mass Meeting Is Proposed.

The Senatorial Obstructionists May Take Notice.

Wiggins Remains Secretary of the C. of C.

Appeal to the people of Los Angeles and San Pedro by the Consolidation Commission for an expression of opinion regarding the amalgamation of the two cities is the plan of the commission and the Chamber of Commerce. It is expected that at a great mass meeting Senator Savage and other obstructionists will hear something drop.

The board of directors of the Chamber of Commerce held a meeting yesterday and considered the request of the commission that a mass meeting be called to give the people a chance to say what they think of the Senate.

The matter was considered of considerable importance and was referred to the Harbor Committee with instructions to confer with the Consolidation Commission and report back to a special meeting of the board of directors which will be called for the express purpose of hearing the report.

The issuance of $23,000,000 of bonds for the Owens River project as expressed in resolutions passed by the conference on Tuesday was indorsed.

Frank Wiggins was again elected secretary and superintendent of exhibits. H. B. Gurley was reëlected acting secretary. Charles Wilson was reelected assistant superintendent of exhibits.

President William D. Stephens appointed the chairmen of the standing committees of the Chamber of Commerce and they appointed the other members of the committee. So important is believed to be the necessity of having the Southern California coast thoroughly fortified that a special committee was appointed to forward this purpose. The standing and special committees so far as appointed are as follows:

STANDING COMMITTEES.

Committee on Commerce—W. J. Washburn, chairman; J. O. Koepfli, Perry W. Weidner, Frank W. King, W. H. Holliday, H. S. McKee, C. C. Desmond, Hancock Banning, R. W. Burnham.

Committee on Agriculture and Horticulture—F. Q. Story, chairman; George H. Bixby, N. W. Blanchard, W. H. Doty, F. Edward Gray, C. H. Sessions, E. A. Meserve.

Committee on Manufactures—Willis H. Booth, chairman; to be appointed later.

Committee on Mercantile Affairs—M. H. Newmark, chairman; J. Baruch, F. J. Zeehandelaar, F. W. Braun, F. M. Coulter, C. D. Willard, H. Jevne, Leon Loeb, Niles Pease.

Committee on Mining—R. H. Herron, chairman; Dan Murphy, F. W. Braun, John H. Norton, John Gross, G. W. Parsons, James Irving, E. F. Pierce, H. Z. Osborne.

Committee on Transportation—James Slauson, chairman; Willis H. Booth, G. E. Bettinger, F. Q. Story, W. T. Bishop, A. L. Nelson, Frank Simpson, W. E. Hampton, Eugene Germain.

Committee on Laws—R. T. Lee, chairman.

Committee on Publications and Statistics—H. R. Callender, chairman; J. G. McKinley, Gilbert S. Wright, G. D. Cadwallader, C. M. Davis, W. C. Patterson, John J. Akin, H. H. Kerckhoff, Harry Brook.

Committee on County and Municipal Affairs—Joseph Scott, chairman; Oscar Mussey, A. F. Fleming, P. J. McDonald, E. P. Johnson, Jr., W. E. Mathews, W. H. Anderson, O. E. Farish, Hartley Shaw.

Committee on Hotels—Walter Raymond, chairman; O. T. Johnson, Thomas Pascoe, Charles C. Loomis, John L. Mitchell, H. C. Fryman, George A. Hart, A. C. Billicke, J. H. Holmes.

Committee on Finance and Auditing—Charles G. Greene, chairman; Gail B. Johnson, Fred W. Flint, George Elliott, Boyle Workman, E. J. Marshall, Robert Wankowski, M. P. Snyder, James G. Warren.

Committee on Building and Permanent Exhibit—J. O. Koepfli, chairman.

Committee on Immigration—J. V. Vickers, chairman; W. G. Barnwell, Charles L. Hubbard, W. D. Curtis, Henderson Hayward, Samuel Clover, R. A. Rowan.

Committee on Boulevards, Parks and Roads—S. A. Butler, chairman; Lee A. McConnell, E. C. Hamlin, George Alexander, F. K. Pfaffinger, Percy H. Clark, H. Jevne, F. W. Blanchard, W. J. Wren.

Committee on Expositions—A. B. Cass, chairman; J. A. Foshay, D. E. Luther, E. F. C. Klokke, J. R. Newberry, N. W. Blanchard, W. C. Patterson, Charles Hopper, A. J. Waters.

Committee on Membership and Grievances—A. W. Skinner, chairman; D. C. McClarvin, G. G. Johnson, John C. Austin, Dr. Charles P. Wagar, W. C. Griffith, John H. Francis, W. L. Cleveland, Charles O. Alkire.

SPECIAL COMMITTEES.

The following special committees were appointed by President Stephens:

Harbor Committee—George H. Stewart, F. Q. Story, W. J. Hunsaker, C. D. Willard, W. C. Mendenhall, J. O. Koepfli, Bradner W. Lee, Homer Hamlin.

Owens River Committee—J. O. Koepfli, A. B. Cass, J. Baruch, W. H. Booth, Fred A. Hines, R. T. Lee, W. J. Washburn.

Fortification Committee—R. H. Miner, Robert Wankowski, Oscar Lawler, E. F. C. Klokke, P. E. Hatch.

The following were elected to membership: J. Homer Asgaard, W. R. Cooper, M. R. Gregory, Edwards & Winters Co., Holmes & Appleton Co., Inglewood Poultry Co., Richard B. Kerchhoffer, D. C. Lamb & Co., Charles H. Landers & Co., Joseph R. Loftus, Los Angeles Ice Machine Works, Eugene Walker, S. J. Whitmore.

Destroys Hair Germs

Falling hair is caused by germs at the roots of the hair. Dandruff is caused by germs on the scalp.

Ayer's Hair Vigor

NEW IMPROVED FORMULA

quickly destroys all these germs, keeps the scalp clean and healthy, stops falling hair.

The New Kind

Does not change the color of the hair

J. C. AYER CO., Manufacturing Chemists, Lowell, Mass.

Prepared--Not Manufactured

Ghirardelli's Ground Chocolate is prepared, not manufactured. There's a difference. It is made by Nature and prepared by Ghirardelli.

The Ghirardelli process simply renders available all the natural goodness of the cocoa bean. That's why it is so pure, delicious, satisfying and healthgiving, and that's why everybody likes it so well.

Ask your grocer for it.
Be sure that you get it.

Ghirardelli's Ground Chocolate

COWARD'S OPERATIONS.

Wholesale Poisoner Kills Valuable Cats and Dogs on Angeleno Heights.

The cowardly animal poisoner is at work on Angeleno Heights. Ten valuable dogs and several Maltese cats were killed yesterday. Detective George Home of No. 901 Carlilo street lost a fine bulldog, and Patrolman C. L. Johnson of Bellevue avenue lost a trained bird dog which he had for fifteen years.

How the poisoner operates is not known. No doctored meat has been found, and as the rascal goes about at night he has eluded apprehension. The day before yesterday two Cocker Spaniels met their fate, and Tuesday night the miscreant killed eight other fine dogs.

As usual in such cases, only the best animals are poisoned. The curs escape. In several instances dogs which were not allowed to leave yards have been killed. A St. Bernard which was always kept chained is one of the latest victims.

Headaches and Neuralgia from Colds.

Laxative Bromo Quinine, the world-wide Cold and Grip remedy, removes cause. Call for full name. Look for signature, E. W. Grove. 25c.

The Power of Money

A SPOT CASH BUY

From one of the leading makers of high-class men's clothing—500 suits in the lot—all the latest 1907 styles—correct patterns and weights for the coming season's wear. As fine a representation as any man could ask to choose from—one of the best offers we have ever made.

Men's Spring

Suits and Overcoats

$25.00
$22.50
$20.00
...and...
$17.50
Values

On Sale Thursday, Friday and Saturday

THREE DAYS' SALE

Materials and workmanship strictly of the better class. Fit guaranteed in every case. Values most remarkable—don't doubt, just come and see—and save—but come at once.

The Sale of the Season **Herrington** 445 South Spring Street

Investment is Better Than Speculation

Why Not Invest in The Best?

HOW

You Can Invest in Business Property

By its unit-ownership system the Trustee Company of Los Angeles divides the ownership of business property into units so that any sum, large or small, may be invested in it.

Unit-ownership will enable you to invest whatever capital you may desire in some of the best paying business property in Los Angeles.

The ownership of Trustee Property No. 2, located at 424-426-428 South Broadway, is divided into units, by a deed duly recorded in Los Angeles County.

This property, valued at $525,000, consisting of a lot fronting 58.23 feet on Broadway and 155 feet deep, upon which The Trustee Company is now erecting a ten-story steel frame office building of the highest class, is divided into 525 units, which are sold at the price of $1,000 each.

You can buy as many units as you wish, and your profits will be your proportionate share of the rental earnings and increase value of the whole property, which will be large.

The property will be managed by The Trustee Company, and there is a quarterly distribution of the rental earnings.

We will furnish you with full particulars as to the property and its management upon application.

WHY

You Should Invest in Business Property

You should invest in Business Property in Los Angeles for the following reasons:

1. Money invested in the business property of a prosperous city is the most stable, profitable and dependable investment known.

2. It is absolutely necessary to the transaction of the business of the city, because no extensive business can be carried on without it.

3. It will bring a return in rentals as long as there is any business transacted in the city, therefore it is certain to produce a good return upon the investment under all conditions, and is not affected by temporary fluctuations of trade.

4. It is certain to increase in value as the city grows in population, wealth and commercial importance; and the growth of Los Angeles is certain.

5. Its rental earnings are large, and will grow larger year by year as the business of the city increases.

6. Business property rentals are always paid before any of the other bills of the tenants, because the payment of rent is necessary to enable them to carry on their business. This secures regularity of income.

There are many other reasons which we shall be pleased to give you.

THE TRUSTEE COMPANY

357 South Spring St. Los Angeles

Corner Fourth

Syndicating 160 Acres

On Electric Car Line

Choicest Section of Property On This Road

Elevation Fertility Water Views

Beautiful Hillocks

A Mile Frontage on the Car Line. Plenty of Water High-Sightly-Magnificent

Something That Will SELL

To be Subdivided into a Rapid Selling Tract. Get in on this Syndicate and Profit Heavily.

The biggest fortune-making opportunities in real estate are in syndicates. This choice property that we are syndicating will bring fat dividends to the members.

The syndicate will be closed quickly. It's to good a proposition to go begging for members. If YOU want to get in---we advise quick action.

See **Sam Wood or Adolf Schleicher** With Robert Marsh & Co. Ground Floor H. W. Hellman Bldg. Phones Ex. 175

Or See **Hack & Peipers** 203-4 I. W. Hellman Bldg. Phones Home A4362 Main 6804

Men's Clothing Clothes for Men and Young Men

DESMOND'S

Corner Third and Sarina Streets

IVERS & POND PIANOS

J. B. BROWN MUSIC CO., 648 South Broadway.

LAMB FRUIT CO. FOUR PHONES Call Us MAIN

FANCY MOUNTAIN FRUITS

Ailments is a special expression ... of the body.

THURSDAY, FEBRUARY

Last

Chicago

St

...proved a record-breaker. The ...are waking up to the fact that ...BUILT. When the Carnegie Steel ...delivery; when the Cambria ...Company receives a similar order ...for immediate delivery, that ...railroad is a fact. ...tangible shape. Before ...trains will run out of ...carloads of materials which ...daily; the deeds for right ...are being filed for record; ...which are being granted ...and county commissioners ...what gray be expected ...and the road can in- ...its building opera- ...scale of

...HAVE THE MONEY TO DO IT. ...counts in railroad building. ...question recently was put to a ...banker by a broker who ...to interest him in this rail- ...

...the stock of this company ...sold except the last $5,000. ...you not then be willing to ...a share for the unsold portion?" ...WOULD," said the banker, without ...

...hundred and fifty dollars a share ...the completion of the road, and ...the same stock is selling for $35. ...that confession the banker said in ...

...Your railroad is practical. ...it will be an exceptional ...I only question one ...the ability of the people to raise ...million dollars of that ...Every million dollars of actual ...subscribed advances the actual ...of the stock, entirely irrespective ...progress of the work of building." ...fact that money is being sub- ...for this important enterprise and ...wisely expended in construction

TEAR OFF—FILL IN—MAIL TODA

PURCHASE COUPO

SOUTHWESTERN SECURITIES C... Western Agents. 305 West 1st St., Los Angeles, Ca...

Inclosed find $.....in.....(say wh... ...tial) payment for .....shares of ... ...ough-New York Electric Air Line Railroad. ...

...

...

...

...

...

...UFFERING GIRL RECEIVES AID.

...W.C.A. GETS GOOD FUND FOR MISS HOOPER.

...t the Same Time the Building ...und is Lifted Beyond Eighty ...Thousand Dollars — Eleven Thous- ...nd Dollars Comes from One Fam- ...y—What Was Done Yesterday.

The appeal published in The Times ...terday in behalf of Miss Anna ...per, one of the explosion sufferers ...whom the Y.W.C.A. is especially in- ...ested for the reason that the girl is ...olutely friendless and practically ...e in the world, resulted in a fund ...more than $100 which poured into ...W.C.A. headquarters yesterday. It ...e in all amounts from 25 cents to ... and from sympathizers in all walks ... A janitress sent $5 and a ...-dressed woman walked quietly ...the office of the extension secre- ...y and with the remark that she ...ded to "help a little," laid down $25 ... paid for herself and $10 for a friend. ...e without exception, the con- ...tributors for the relief of this poor girl ...t no name or address, preferring to ...known simply as "a friend." The ...arding angel is busy these days ...ping account of the scores of cheer- ...modest givers who are remember- ...these poor working girls who are ...ver maimed, and to whom just now ...stretches ahead a long and dreary ...e. The total amount left at Y.W. ...A. headquarters yesterday for the ...efit of Miss Hooper is $111.

BUILDING FUND MOVES.

The Campaign Committee for the ...w building are getting a little anx- ...s as the time shortens, realizing ...t but a week remains before the ...ration of the month. The firm of ...Callender & Merrill, as these two ma- ...ness laughingly style themselves be- ...use they do their soliciting in com- ...pany, took to an automobile yesterday ...and returned to headquarters late in ...the afternoon with their hands full of ...signed pledges and checks. James ...Slauson, who is now in Mexico, wired ...his sister, Mrs. Vosburg, to sign up ...$1000 for him. This makes a total of ...$1,000 from the Slauson family on the ...lot and building.

The $1000 subscription of Strong & ...Dickinson, previously reported, has ...been transferred to the name of Mrs. ...Frank R. Strong, and Mr. Dickinson ...has contributed $500 on his own ac- ...count. The business women's fund ...yesterday reached a total of $2100 aside ...from the $5000 contributed by Mrs. ...Hook, and is still growing. The young ...business women are putting their ...hands into their purses liberally for ...this purpose so near to their hearts.

Yesterday's contributions lifted the ...total to $10,775, and are as follows:

James Slauson	$1000
F. W. Braun & Co.	500
George W. Dickinson	500
Business women	400
The de Paris	250
Thomas F. Howard	200
Orbin & Sinclair	100
Mrs. J. V. Baldwin	100
Mrs. Lucy E. Gird	100
Mrs. F. H. Hopkins	100
Charles B. Hopper	100
Charles Zeigler & Co.	100
F. H. McConnell	50
Total	$3500

...Word comes from Pittsburgh that ...the Y.W.C.A. there is in the midst of ...a building campaign even more stren- ...uous than that of Los Angeles, in that ...it involves just double the amount, ...or the $200,000 required there, $70,000 ...has been raised, and the last $130,000 is ...to be raised outright.

...a matter of satisfaction to those

Money

REE DAYS' SALE

ted in every case. but come at once.

45 South Spring Street

ANOS Sole Agents Broadway.

FOUR PHONES Call Up MAIN 398

Last Chance to Buy at $35.00

Chicago-New York Electric Air Line Railroad

Stock Jumps to $40 February 23d

...record-breaker. The ...up to the fact that ...road on paper"—IT IS ... When the Carnegie Steel ... order for steel for ..., when the Cambria ... receives a similar order ... immediate delivery, that ... The railroad is a fact. ... visible shape. Before ... will run out of ... of materials which ... the deeds for right ... are being filed for record, ... being granted ... county commission. ... mean business. They ... what may be expected ... and the road can in- ... sale of its building opera-

...E THE MONEY TO DO IT. ... railroad building, ... recently was put to a ... banker by a broker who ... interest him in this rail- ... the stock of this company ... said except the last $5,000,- ... not then be willing to ... for the unsold portion?" ... said the banker, without ...

...and fifty dollars a share ... completion of the road, and ... stock is selling for $35. ... the banker said in ... railroad is practical- ... be an exceptional ... only question one ... ability of the people to raise ... Every million dollars of that ... advances the actual ... stock, entirely irrespective ... of the work of building." ... that money is being sub- ... this important enterprise and ... wisely expended in construction ...

TEAR OFF—FILL IN—MAIL TODAY.

...DAY, FEBRUARY 21, 1907. Los Angeles Daily Times.

work. History is repeating itself. In the dark days of the Civil War, when the bankers failed the government, Jay Cooke, by the authority of President Lincoln, went to the people precisely as we are going to the people today. He established some 2500 agencies throughout the North, and the people, out of their savings, saved the credit of the nation. The Chicago-New York Electric Air Line Railroad pins its faith to the people.

Have you noticed the change in public sentiment? To many, at the start, Chicago to New York in ten hours, while fascinating, seemed chimerical. It was too good to be true. Today the question is one of money only—even the steam railroads are falling into line. Within a few months electric trains will be running between Boston and Providence on the New York, New Haven and Hartford Railroad at the rate of 100 miles an hour. Here is what Vice-President Buckland of that railroad says regarding the matter: "We are acting on the belief that all the great trunk lines in this country will eventually be operated by electricity."

The Chicago-New York Electric Air Line Railroad is the most practical, the most sensible, the most profitable and the safest investment that will be offered to the American people in years and years. It is not often that the general public gets a "ground floor" chance in a railroad investment. Is it surprising that a flood of money is pouring into the general offices of the company from people who are alive to this opportunity?

President Cassatt of the Pennsylvania system died the other day. What was his contribution to the railroad world? Here is what the Chicago Examiner says:

"Cassatt discovered that it is better for a railroad to build its tracks in a straight line than in a crooked one. This revelation, simple as it was, was as far-reaching in the railroad world as Napoleon's conception of cannon was in the world of war. Cassatt, looking into the future, would say: 'The straight line wins always.'"

That is what we have been saying all along. The straight line wins. The Electric Air Line will win. Without an unnecessary curve, without a grade crossing, with a perfect roadbed and equipment, it will do more than send its trains through the choicest part of the United States from Chicago to New York in ten hours. It will pour a golden stream of wealth into the laps of those whose eyes are open to this rare opportunity and who have the courage of their convictions.

CITY OF GARY LOCATES RIGHT ON THE AIR LINE

The building of the town of Gary, Ind., the United States Steel Corporation's new center of activity, will be an important contributor to the revenue of the Air Line as soon as the Laporte section is in operation. The Air Line runs directly through the town, which within a short time will embrace a population of several hundred thousand, and as the service will be altogether superior to that of other lines, the Air Line will naturally get the bulk of the business. The site of the new town originally embraced 4000 acres, which at that time was considered sufficient to cover every need, but a further addition has just been made, which brings the total area up to 6500 acres. The building of Gary is, indeed, a fortunate thing for those who are interested in the success of the Chicago-New York Electric Air Line.

One of the Hundred-Mile-an-Hour Electric Engines That Will Take a Train to New York in 10 Hours

INVESTORS IN THE CHICAGO-NEW YORK ELECTRIC DO NOT PAY FOR WATERED STOCK.

The steam railroads of the United States seem to be "between the devil and the deep sea," to use a phrase which has become classical. On the one hand they are confronted with an urgent necessity and a public demand for increased transportation facilities. On the other hand, they are face to face with the difficulty of securing the necessary cash to meet the heavy expenditures involved. The earnings of American railroads are very great. An expert reporting to President Roosevelt says the tariff charges can be cut 10 per cent. without affecting dividends. Their assets are enormous. At first glance it would seem a simple matter for them to raise millions, and it has been in the past. The difficulty lies in the fact that they are already "mortgaged up to the handle."

A railroad is about the only thing which can be mortgaged for more than its cost. According to the prevailing system, nearly every railroad in the land has been built, equipped and improved through a sale of first mortgage bonds. The stock shares represent so much "water." The fact that they are worth anything emphasizes the wonderful earning power of a well-managed railroad. These railroads have issued bonds until they have nothing left to mortgage. They have little or nothing to offer in the way of security, and people who have money to invest or lend insist upon security.

They want to know, when a railroad already bonded to its full capacity, seeks further millions, that there is some prospect of getting the money back again. They want to know that the road's earnings will be sufficient to meet the interest on the loan.

What are the facts, here at a time when an enormous expansion of facilities is urgent? As has been stated, nearly every railroad already has been bonded for every dollar that could be raised. The surplus earnings, after paying the heavy interest charges and high operating expenses, have been dissipated among the stockholders in the shape of dividends and "melons." Now when they are confronted with an emergency, the railroads find themselves so heavily capitalized and bonded that they have nothing to offer the money lender in the way of additional security.

In their embarrassment they are resorting to desperate methods. Because of the urgent public necessity, growing out of our developing commerce, they are trying to get the President of the United States to "pull their chestnuts out of the fire." By unjustly charging him with hostility to the railroad interests they hope to move him to issue a special message to Congress, or statement to the people, explaining his position and voicing the unquestioned need of the country for increased transportation facilities. Armed with this document the railroads think that they will be able to go before the public with an argument which will unloose all purse-strings.

To verify this analysis of the situation it is only necessary to refer to the newspapers, in which appear advertisements of brokers offering 3-year 5 per cent. notes (unsecured) of the New York Central, Lake Shore, Michigan Central, Chicago and Western Indiana and Southern railroads.

The trouble is deep-seated. It grows out of the system which obtains generally for financing railroad enterprises. Diametrically opposed to this system are the methods of the Chicago-New York Electric Air Line Railroad, adopted after mature reflection and with a perfect knowledge of the situation. This new railroad is now being built without bonds. The future has not been mortgaged. The stockholders will be the actual owners of the railroad, sharing equally in the enormous profits according to their holdings. Roadbed, right of way, equipment, every franchise secured and deed filed, all the prospective earnings of what must prove a wonderfully profitable investment. The result proves the wisdom of this method of financing the road. The interest and confidence of the public are aroused, and, like a rolling snowball, small at first, but rapidly attaining huge proportions, the combined investments of the people already are sufficient to place the enterprise on a firm financial footing.

A SAFE AND SANE INVESTMENT

Why your money in the CHICAGO-NEW YORK ELECTRIC AIR LINE RAILROAD is safe, absolutely safe:

Because, First—The stock is all common stock. There is no preferred stock. This means that each share possesses the same voting power and draws equal dividends.

Because, Second—The stock is fully paid and nonassessable, which means that never will the stockholder have to pay an assessment, relieving the stockholder of all future liability.

Because, Third—Every share of stock issued has been, and will be, paid for at market price. No one man or set of men have received a payment or a bonus in stock.

Because, Fourth—This railroad has no bonds. This means that the future earnings of the road will not and cannot be mortgaged and eaten away from the shareholder.

Because, Fifth—This railroad will not incur debts. It is paying cash as the road progresses inch by inch. No work will be contracted for that can not be paid for in cash. The first section (100 miles) is now being constructed. It will cost $7,700,000. That sum has already been subscribed. The cash balance of this railroad in the bank is many thousand dollars right now.

Because, Sixth and lastly—The stock of the CHICAGO-NEW YORK ELECTRIC AIR LINE RAILROAD is convertible into transportation at its par value ($100), certainly a unique and inspiring safeguard to your investment.

Our office will be open till 9 o'clock Monday and Saturday evenings for the benefit of clients who cannot call during the day.

TEAR OFF—FILL IN—MAIL TODAY

PURCHASE COUPON

SOUTHWESTERN SECURITIES CO.,
Western Agents.
305 West 1st St., Los Angeles, Cal.

Inclosed find $.....in.....(say whether full or partial) payment for .....shares of stock of the Chicago-New York Electric Air Line Railroad.

.....

.....

.....

.....

.....

(L. A. T.)

HOW YOU CAN BUY STOCK--NOW

We Are Offering the Full Paid Nonassessable $100 Par Value Stock of the CHICAGO-NEW YORK ELECTRIC AIR LINE RAILROAD CO. on the following easy terms:

$35 buys 1 Share, pay down $3.50 and $3.50 per month for 9 months.
$105 buys 3 Shares, pay down $10.50 and $10.50 per month for 9 months.
$175 buys 5 Shares, pay down $17.50 and $17.50 per month for 9 months.
$350 buys 10 Shares, pay down $35.00 and $35.00 per month for 9 months.
$875 buys 25 Shares, pay down $87.50 and $87.50 per month for 9 months.
$1750 buys 50 Shares, pay down $175.00 and $175.00 per month for 9 months.

You can contract for any number of shares, paying for them in the same proportion. You can pay more down and more per month if you desire, or you can pay in the entire balance due at any time, when a certificate will be issued.

INFORMATION COUPON

SOUTHWESTERN SECURITIES CO.,
Western Agents.
305 W. 1st. St., Los Angeles, Cal.

I am interested in your railroad project, and if my request will not obligate me in any way I shall be glad to receive further information. Also 3 months' free subscription to Air Line News.

Name .....

Address .....

.....

(L. A. T.)

GET IT NOW AT $35.00

If you didn't buy at $25.00, get in now at $35.00. This stock was first offered at $25.00. Many bought at that price. The stock then jumped to $26.00, then to $27.00, then to $28.00, then to $30.00, then another jump to $32.00. On Saturday, January 19th, it jumped suddenly to $35.00. At each jump in price the number of sales increased. Why? Because there was a reason for the jump. The road was actually being built and the people had more confidence than ever. You can buy now at $35.00. On February 23d the stock will jump to $40.00. This is an increase of nearly 50 per cent. in six months. It will not stop at $40.00. It will go higher and higher. Don't delay, but fill out the information coupon and mail today to

Southwestern Securities Company

305 W. 1st St., Cor. 1st and Broadway, Los Angeles, Cal.

Only 3 Days More

ON Saturday, Feb. 23, at 10 p. m. the stock of the UNITED STATES GRANITE PRESSED BRICK COMPANY will be advanced to

$8.00 PER SHARE

The Present Price Being $7.00 Per Share

This Stock has already advanced 40 per cent. in value in the last three months, strictly on its merits. It was placed on the market at $5.00 per share. The demand drove it up, first to $6.00 per share, then to $7.00. Next Saturday the price goes to $8.00, which will make an advance of 60 per cent. over the first quotation.

Our factory at 16th and Alameda Streets will soon be in operation; then watch out. We have the greatest industrial profit maker on Pacific Slope.

We reserve the right to advance the price of this stock at any time, without notice.

Buy United States Granite Pressed Brick Company's Stock

Before the price goes up. Get the advance in values, as well as the next dividend.

Call or Send for Booklet and Full Information.

United States Granite Pressed Brick Co.

Suite 223-4-5 Merchants Trust Building — 207 South Broadway

Home A 1170 — Our Offices will be open until 10 P. M. Saturday Night — Sunset Main 6335

FFERING GIRL RECEIVES AID.

CA GETS GOOD FUND FOR MISS HOOPER.

At the Same Time the Building Fund is Lifted Beyond Eighty Thousand Dollars — Eleven Thousand Dollars Comes from One Family—What Was Done Yesterday.

...appeal published in The Times ...day in behalf of Miss Anna ..., one of the explosion sufferers ... the Y.W.C.A. is especially in- ...ed for the reason that the girl is ...tely friendless and practically ... in the world, resulted in a fund ... than $100 which poured into ... headquarters yesterday. It ... all amounts from 25 cents to ... from sympathizers in all walks ... A janitress sent $5 and a ... woman walked quietly ... office of the extension secre- ... with the remark that she ... to "help a little," laid down $25 ... for herself and $10 for a friend. ... without exception, the con- ... for the relief of this poor girl ... name or address, preferring to ... simply as "a friend." The ... angel is busy these days ... account of the scores of cheer- ...dest givers who are remember- ... poor working girls who are ... maimed, and to whom just now ... aches ahead a long and dreary ... The total amount left at Y.W. ... headquarters yesterday for the ... of Miss Hooper is $111.

BUILDING FUND MOVES.

The Campaign Committee for the building are getting a little anxious as the time shortens, realizing that but a week remains before the close of the month. The firm of Parker & Merrill, as these two magnetic and unassuming style themselves because they do their soliciting in common, took to an automobile yesterday afternoon and returned to headquarters late in the afternoon with their hands full of subscription pledges and checks. James Vosburg, who is now in Mexico, wired his sister, Mrs. Vosburg, to sign up for him. This makes a total of $5000 from the Slauson family on the building. The subscription of Strong & Braun, previously reported, has been transferred to the name of Mrs. Lucy R. Strong, and Mr. Dickinson has contributed $500 on his own account. The business women's fund has already reached a total of $2100 aside from the $5000 contributed by Mrs. Strong and is still growing. The young business women are putting their mites into their purses liberally for the purpose so near to their hearts. Yesterday's contributions lifted the fund to $80,775, and are as follows:

J. Slauson	$1000
H. Braun & Co.	500
C. W. Dickinson	500
Business women	400
Mrs. de Paris	250
Mrs. P. Howard	200
A. Sinclair	100
J. V. Baldwin	100
Lucy E. Gird	100
W. H. Hopkins	100
Mrs. B. Hopper	100
Zeigler & Co.	100
J. McConnell	50
...	...$3500

...comes from Pittsburgh that ...W.C.A. there is in the midst of ... campaign even more stren- ...than that of Los Angeles, in that ...gives just double the amount. ...$300,000 required there, $70,000 ... raised, and the last $100,000 is ... outright.

...matter of satisfaction to those who are giving so liberally toward the realization of the dream of the Los Angeles young women, the business acumen of the Building Committee gives assurance that the funds will be applied in the most far-reaching and conservative manner, every dollar being made to do its full share. Such keen business men as Homer Laughlin, Sr., Gail Borden and Valentine Peyton will lend counsel to the women of the committee, Mmes. Z. D. Mathuss, D. K. Edwards and E. J. Marshall.

Already contributions from members of the Eliza A. Otis Memorial Association have begun to reach the treasurer, Hon. R. J. Waters of the Citizens' National Bank. Many who are not now members of this memorial association have expressed a desire to become so, and are forwarding their checks to Mr. Waters for this purpose.

NOT AS IT LOOKED.

Apparent Collapse of Walls Only Bulging of Wooden Work on Block. Man's Leg Broken.

J. A. Hendricks of No. 452 East Thirty-Seventh street, sustained a broken leg in an accident yesterday afternoon in the new block being built for the Pease Brothers furniture store on South Hill street near Seventh. Rumors that the top floors of the building, which is of re-inforced concrete, had collapsed, caused a crowd to congregate. One of the forms being put up to hold concrete was not sufficiently shored, and it collapsed, taking with it a piece of scaffolding. Hendricks and other workmen were on top and fell. All the other men escaped with bruises and slight cuts, but Hendricks was caught under a timber.

The falling form pressed against the forms for the top of the side walls, causing them to bulge outward, as they contained no cement. The bulge in the side wall was pointed out by the crowd as an indication of collapsing walls, but in reality it was nothing more serious than a displacement of the wooden work, which would not have occurred if the cement had been in.

How About That Trip East?

If you want to know all about rates and personally conducted excursions East, call on Washington-Sunset Route, 600 South Spring street, Los Angeles, Cal.

BULLET HIS MEDICINE.

Sufferer from Asthma Ends Troubles With a Revolver Shot—Leaves Directions for Burial.

John Nelms, a despondent sufferer from asthma, shot and killed himself yesterday at 1 o'clock in his room at No. 653 South Hill street. The bullet entered over the left eye, and death was practically instantaneous.

A note was left by the self-destroyer, addressed to G. B. Johnson. It read:

"Please draw the money I have in the German-American Savings Bank and use it to bury me. If there is any left, send it to my wife and daughter in Brooklyn."

Nelms lived in Azusa. Monday he came to Mrs. Tierman, who rents a few rooms at No. 653 South Hill street, and applied for a room. He complained of suffering from asthma, and said that he was better up near the mountains, but always felt worse when he came to Los Angeles.

Tuesday he complained of feeling very bad, and said that life was hardly worth living. Yesterday morning when Mrs. Tierman went to make up his room, she found him apparently asleep, sitting on the edge of the bed with his face between his hands. She returned later, and found him stretched out on the bed, asleep.

About 1 o'clock she was downstairs, and heard a noise, but never suspected the cause. She went upstairs, but did not go into Nelm's room for fear of disturbing his sleep. Dismissing the noise as trivial, she continued her work downstairs until 4 o'clock, when she went to Nelms's room to make it up. She discovered Nelms lying dead on the floor near the bed, and immediately telephoned the police.

The note left by Nelms addressed to G. B. Johnson is evidently meant for Gail B. Johnson, who was actively connected with the German-American Savings Bank at the time that Nelms opened his account there.

"I remember Mr. Nelms slightly," said Mr. Johnson last night, "but I never saw him except the one time that he came to the bank to open his account. He had a letter from some one in Brooklyn, introducing him. I don't know the amount of his account, or anything else about him. Of course I will see that his wishes are carried out, and he will be well buried."

Ocean Steamships

AMERICAN LINE.
PLYMOUTH—CHERBOURG—SOUTHAMPTON
PHILADELPHIA Mar. 2, Mar. 30, Ap. 27, May 25
NEW YORK..Mar. 16, Apr. 13, May 11, June 8
ST. LOUIS..Mar. 23, Apr. 20, May 18, June 15
CELTIC, 20,904 tons .....Apr. 6, May 4
PHILADELPHIA—QUEENSTOWN—LIVERPOOL.
Haverford .....Mar. 9 Friesland ..... Mar. 23
Noordland .....Mar. 16 Merion ..... Mar. 30
ATLANTIC TRANSPORT LINE.
NEW YORK—LONDON DIRECT.
MINNEAPOLIS.....Mar. 9, Apr. 13, May 11
MINNEHAHA.....Mar. 23, Apr. 20, May 18
MESABA.....Mar. 30, Apr. 27, May 25
MINNETONKA.....Apr. 6, May 4, June 1
RED STAR LINE.
NEW YORK—ANTWERP—PARIS.
ZEELAND.....Mar. 2, Mar. 30, Apr. 27
KROONLAND.....Mar. 9, Apr. 6, May 4
VADERLAND.....Mar. 16, Apr. 13, May 11
FINLAND .....Mar. 23, Apr. 20, May 18
WHITE STAR LINE.
NEW YORK—QUEENSTOWN—LIVERPOOL.
OCEANIC.....Feb. 27, Mar. 27, Apr. 24
TEUTONIC.....Mar. 6, Apr. 3, May 1
BALTIC.....Mar. 13, Apr. 10, May 8
MAJESTIC.....Mar. 20, Apr. 17, May 15
CEDRIC.....Mar. 28, Apr. 19
PLYMOUTH—CHERBOURG—SOUTHAMPTON
CELTIC.....Apr. 4, noon; May 4
ADRIATIC.....May 23, June 19, July 17
TEUTONIC .....May 29, June 26, July 24
OCEANIC.....June 5, July 3, July 31
MAJESTIC.....June 12, July 10, Aug. 7
*New, 25,000 tons; has elevator, gymnasium, Turkish baths, and band.
BOSTON—QUEENSTOWN—LIVERPOOL.
CYMRIC .....Mar. 20, Apr. 24
ARABIC .....May 8, June 6
REPUBLIC .....May 30, July 3

TO THE MEDITERRANEAN VIA AZORES
FROM NEW YORK.
CELTIC.....Mar. 2, 7 a.m.; 21,000 tons
CRETIC.....Mar. 30, noon; May 9, June 20
REPUBLIC.....Apr. 20, 10 a.m.
FROM BOSTON.
REPUBLIC .....Mar. 16, noon
CANOPIC .....Apr. 16, 4:30 a.m.; May 15
ROMANIC .....Apr. 27

G. N. KOEPPEL, Pass. Agt. Pacific Coast, 207 Monadnock Bldg., San Francisco, Cal., or any local agent.

Hamburg-American

Twin Screw Passenger Service
PLYMOUTH—CHERBOURG—HAMBURG.
Graf Waldersee, Feb.22 | Pretoria ..... Mar. 16
Batavia ..... Mar. 2 | Amerika ..... Mar. 21
*Kaiser A. Vict. Mar.9 | Patricia ..... Mar. 23
Deutschland .. Mar. 16 | Pennsylvania, Mar. 30
*The Amerika and Kaiserin Auguste Victoria of 25,000 tons each, cross the Atlantic in about 6½ days.
MOST PERFECT LINERS AFLOAT.

Mediterranean Service
TO GIBRALTAR, NAPLES AND GENOA.
Romanic ..... Mar. 9 | *Moltke .... April 23
*Hamburg .... Mar. 26 | *Hamburg .... May 7
*Has Grillroom, Gymnasium, etc.

33⅓ Per Cent. Reduction on European Railroad Tickets
Travel Bureau, R. R. Tickets, hotel accommodations and general information about foreign travel. Travelers' Checks, good all over the world.

Hamburg - American Line
125 Market St., San Francisco.

Los Angeles Agency for all Steamship Lines and Thos. Cook & Son.
HUGH B. RICE & CO.
604 S. Main St., Los Angeles
Phones: Main 393. A 4944.

LOSANGELES MILITARY ACADEMY

For boys and young men; the best place for your son. Call or write. Phone Main 1494. Home A7837. WALTER J. BAILEY, A.M., principal.

Western Business College
206 S. Hill st. Day and Evening.

MISS De LAGUNA AND MISS VANCE'S SCHOOL FOR GIRLS.
THE WESTLAKE SCHOOL.
Beautiful situation. Accredited to leading colleges. 612 South Alvarado Street. Main 4060. Home 51655.

L.A. Normal Business College

Schools and Colleges.

MARLBOROUGH SCHOOL FOR GIRLS
852 W. 23RD STREET.
18th year opens October 2nd.
Outdoor study, gymnasium, tennis, basketball. Pupils under 14 not admitted. References from school last attended, absolutely necessary if pupil is unknown to the principal.
Mrs. Caldwell will be at home after Sept. 15th, daily from 2 to 4.
Certificate admits to college.
MRS. GEORGE A. CALDWELL, Principal.
M. L. GROUARD, Vice-Principal.

MARLBOROUGH PREPARATORY SCHOOL
638 WEST ADAMS STREET.
Girls under 14 years old. New building with requisite equipment, containing class rooms, gymnasium and dining-room. Large, secluded playgrounds, tennis, basketball, croquet, swings. Instruction given in all English branches, French, German, Spanish, Latin, as far as is consistent up to the age of 14 years. Music, drawing.
Second semester opens February 14.
MISS IDA B. LINDLEY, Principal.

Girls' Collegiate School (Casa de Rosas) Adams and Hoover streets. Fall term opens Sept. 17. Resident and day pupils. Certificate admits to Colleges. Twelve years graded courses. Music, Art, Gymnasium. Tennis, basketball courts. Fourth hall (for boys) nearly ready in September. Alice K. Parsons, Jessie W. Dennen, Principals.

English Classical School
FOR GIRLS
134 S. Euclid Avenue, Pasadena, Cal.
Outdoor study, gymnasium, tennis, horseback riding. Certificate admits to college. Anna B. Orton, Principal. Home 686. Fall term begins Sept. 27.

The Brownsberger Shorthand Schools
923-5-7 West Seventh Street.
The Largest Business College in Los Angeles. Beautiful for situation. Perfect light and air. Investigate

California Teachers' Agency
has located over 2000 teachers in this State under present managers. We are thoroughly acquainted with schools, school laws and conditions. Teachers in constant demand for positions in schools and families. Write, phone, or call for information when wanting position or teacher. BOYNTON NORMAL has prepared over 1000 teachers for certification. Enter now for June examination. BOYNTON & ESTERLY, 535 Stimson Block.

Huntington Hall Boarding and Day School for schools prepares for Eastern colleges and European travel.
Exceptional advantages in English and advanced French given to post graduates. French, the language of the drawing-room and dining-room. Tuition for day pupils in Senior Department, $75; Junior Dept., $50; Primary, $30.
FLORENCE HOUSEL, Principal. 1111 S. Main St.

The Fisk Teachers' Agency
238 Douglas Building
Furnishes teachers to schools, colleges, and families. Registration forms sent to teachers on application. Ours is one of the oldest and best known agencies in the country. The managers are experienced in agency work, and familiar with educational conditions in California. ASK FOR OUR MANUAL. IT'S FREE.

Fillmore School of Music
Office, 325 Blanchard Bldg., Los Angeles. Largest and strongest faculty in Southern California. All branches of Music taught. Fencing, Physical Culture and Elocution. Moderate fees. Write, or call for catalogue.

SOUTHERN CALIFORNIA Business College AND GRAHAM SCHOOL OF SHORTHAND, 440 S. GRAND AVE. LOS ANGELES, CAL.

Yale School
T. G. Adams, A. B., head master (Yale). Boarding and day school for young men and boys. The gymnasium. Hill Cat. Main 2224. 339 S. Union Avenue.

100 WORDS PER MINUTE SIX WEEKS
Eclectic Shorthand
Saves 50 per Cent
Fees and Time
800 S. Broadway

Los Angeles County—Its Cities and Towns.

NEWS REPORTS FROM CORRESPONDENTS OF THE TIMES.

DEATH THROW FOR TEAMSTER.

RUNAWAY DASHES LIFE OUT IN PASADENA.

Horse Takes Fright at a Steam Roller and Bolts—Lurch of the Wagon Hurls Driver from Seat and His Head Strikes Against Hub With Fatal Results.

Office of The Times, No. 24 S. Raymond Ave.

PASADENA, Feb. 21.—William D. Beck, a teamster, residing at the corner of Lincoln avenue and Altoona street, had a runaway accident yesterday afternoon and received injuries from which he died a few minutes later. A number of people saw the mishap but were unable to render any assistance and were forced to stand by and see the unfortunate man's brains dashed out.

The accident occurred at the corner of Sunset avenue and Logan street. Beck was driving a lumber wagon along Sunset avenue when the horses took fright at a steam roller and bolted. The driver strove to hold them in the middle of the road but was unable to control them and, as the wagon gave a lurch, he was thrown from the seat. He struck his head against the hub of one of the wheels and then fell under the wheel and was run over.

Bystanders rushed to the assistance of the injured man and rendered such aid as was in their power but the case was seen to be desperate and a hurry-up call was sent in for an ambulance. The ambulance answered in record time but when it reached the scene of the mishap it was found that the man had already died.

Beck was a brother of F. D. Beck of the Beck & Seeley Lumber Company. He was unmarried and lived at the home of his brother. He had been in California but a few months, having arrived in Pasadena from the East about the middle of last December. He was driving a wagon for his brother at the time the accident happened.

LOS ROBLES PAVING.

The Los Robles avenue paving matter was discussed by the Council again at a special meeting yesterday morning but nothing was accomplished and how the thing will turn out is still problematic. That the members of the Council would like to see the work done is certain but if the owners of the land fronting on the street do not want it there is nothing that can be done.

No steps will be taken until the City Engineer has had a chance to verify the signatures and to find out whether or not the necessary frontage is actually represented. There are many property holders on the street who prefer the original project of asphaltine to the proposal to use the petrolythic pavement and the steps which have already been taken will not be void unless it is conclusively shown that the majority of the owners do not want the asphalt.

YOUTHS ARRESTED.

Detective Copping yesterday arrested Roy Chaney and Ronny Britt on a charge of petty larceny. The boys are alleged to have entered a house on North Wilson avenue and to have made way with a savings bank containing $3.70. Late in the day the lads were paroled in the custody of their parents. They will be brought up for hearing this morning.

The burglaries which have baffled the police of late are so far from being solved as ever. The miscreants apparently have slipped away without leaving any trace behind them and there is scant hope that they will ever be detected. The detective bureau is not large enough to handle all the work that comes under its jurisdiction and it is almost useless to try and run down a crime without the addition of at least one more man to the bureau. With the help at hand Detective Copping, who has charge of the bureau, has done some excellent work, but it has been a one-man job from the start.

IN WASHINGTON'S MEMORY.

Washington's birthday will be fittingly celebrated by the Pasadena public schools. As the day is a holiday the exercises will be held on Thursday. Suitable programmes have been prepared, including flag drill, singing, recitations and patriotic readings.

Nearly all of the merchants of Pasadena have agreed to close their places of business on Friday in order to allow their employés to go on the Board of Trade excursion or witness the Altadena hill-climbing contest, as they may prefer.

CANVASSERS ANNOY.

A couple of canvassers have been making themselves obnoxious in North Pasadena during the past few days and if they continue their operations it is not unlikely that they may meet with rough treatment. Their mode of procedure is to call at the house and attempt to dispose of their wares. If they find a woman who does not care to buy, they become abusive and act in a most disagreeable manner.

One of the men went a trifle too far the other afternoon and the sorely-tried housewife finally threatened him with the dog. The canvasser pest seems likely to become as troublesome as it was for a time last year and steps will probably be taken to put an end to the nuisance.

MISS EARLEY ENTERTAINS.

Miss Jessie Earley of No. 166 South Marengo avenue was the hostess yesterday afternoon at a large five hundred party, given in honor of her house guests, Mrs. M. A. Cali, of Sioux City, Iowa; Miss O'Meara of Salt Lake City, Miss Tolerton of Toledo, O., and Miss Comstock of Spokane.

In the living-room violets and daffodils were used with charming effect. The reception-room was decorated with pink carnations and ferns, while in the dining-room tall vases were filled with acacia blossoms. The guest prize, a hand-painted fan, was awarded to Mrs. M. A. Cali; the first prize, a cut glass dish, to Mrs. Neal Traylor, and the all-cut prize, a Bohemian glass dish, fell to the lot of Mrs. McCament.

Los Angeles guests were Mmes. H. L. Hough, W. C. Phillippe, William T. O'Meara, Charles Van Loan, Floyd James, Felix, Henderson; Misses Anne Troconis, Bessie Hancock, Carmenita Troconis, Pelan, Sinclair, Boyd, McLain and Cook. Pasadena guests were Mmes. Neal Traylor, Louis Anderson, W. H. Hadley, G. W. Fassell, A. J. Morris, Bimel Grey, Fred Nash, Garvey, Parker, Newcomb, McCament, Turner, Morgan, Hobbs and David, and Misses Frazer, Lowery, Palmer, Tower, Witherell, Staunton, Shibley, Rigg.

SOCIAL NOTES

Tuesday evening at the home of her parents, Mr. and Mrs. L. B. Morrison of No. 109 South Madison avenue, Miss Jean B. Morrison became the bride of Frederick Braddock of No. 396 North Raymond avenue. The ceremony was performed by the Rev. S. G. Dunham of the Universalist church. The bride was attended by her cousin, Miss Jessie Morrison of San Francisco. Henry W. Moyer acted as best man. Miss Ruth Pitkin, a cousin of the groom, furnished the music for the evening, and after the ceremony a wedding breakfast was served. Late in the evening the young couple left for a brief wedding trip and on their return they will be at home to their friends at No. 840 North Los Robles avenue.

Mrs. Robert E. Ford of No. 137 South Madison avenue will give a reception on Tuesday, February 24, in honor of Mrs. Clarence A. Wood.

Miss Ethel Tait, daughter of Mrs. Anna Tait of No. 69 Orange Place, was married yesterday morning to Louis N. O'Dell.

The ladies of the First Congregational church will hold a reception in the church parlors this afternoon from 2 to 5 o'clock. The receiving party will include Mrs. Robert J. Meredith, Mrs. Henry T. Staats and Mrs. Benjamin M. Page.

Mrs. William St. John Ranney of No. 85 North Euclid avenue entertained Tuesday afternoon with a spring luncheon in honor of the birthday anniversary of her daughter, Helen.

The regular meeting of the Pasadena chapter of the Daughters of the American Revolution will be held at the home of Mrs. C. H. Alden, No. 183 North El Molino avenue, Friday afternoon.

Mrs. Robert I. Rogers of No. 328 Bellefontaine avenue left last evening for Tombstone, Ariz., to join Mr. Rogers for a trip to the Grand Cañon.

Hiranaga's auction, 2 and 7 p.m.

Notice—For one week only, February 25 to March 3, we will sell kimonas, embroidered coats and gowns in lawn, silk and pongee. Dressing sacques and all silk goods at half price. W. W. Gerlach & Co., 52 So. Raymond avenue.

Phelps for wall paper and paints.

Pictures framed at Wadsworth's.

Fountain pens: Morris-Thurston Co.

Navajo blankets, Indian baskets. Wigwam, 61 No. Euclid.

Enjoy supper and dinner at Kuranaga's Dragon Café and tea room.

For Sale—My Maxwell Tourabout, in good condition. E. S. Crump, 66 E. Colorado.

Genuine Navajo rugs and pillow tops, $2 to $160 each. New lot. Grace Nicholson's, 46 No. Los Robles.

TALK, BUT NO SETTLEMENT.

Salt Lake Will Oppose Opening of the Streets in West Long Beach.

LONG BEACH, Feb. 20.—"The Salt Lake Railway Company will oppose in the highest court in the land, the opening of any streets in West Long Beach," was the statement made today by E. M. Jessup, Salt Lake superintendent of maintenance.

He said it when a party of Long Beach city officials and the harbor committee of the Chamber of Commerce accompanied Mr. Jessup to West Long Beach to investigate the claimed rights of the railroad company as to the opening of the proposed streets. Mr. Jessup frankly stated that the Salt Lake claimed all of the land north of Harbor avenue under government patent.

W. Clifford Smith of the Harbor committee claimed that the committee was in a position to prove that all of the territory north of Harbor avenue is navigable, in which event the railroad title would be illegal. He said further that all the land filled in by the railroad and the lumber companies was at one time navigable lands. Jessup advised that they go ahead if they wanted a test case of it.

The railroad company desires all streets north of the right of way closed except Third and Seventh, which the company agrees to open to tide water. Opening of the other streets would prevent the lease of the disputed land to the Bilin Lumber Company.

The harbor committee has spent two days in personal investigation and contends that the streets belong to the city to the water's edge and do not stop at Harbor avenue as claimed by the Salt Lake.

The visit today was productive of no results, both sides still claiming to be right in their contention.

LONG BEACH POINTS.

Marshal Young, in response to complaints from citizens, this morning killed a stray dog, and, returning to the City Hall, answered a call from the neighborhood asking him to come and arrest the brute who had just wantonly killed a dog. He says this is one of the beauties of being an officer and pleasing everybody.

Street Superintendent Taylor will advocate to the City Trustees a cheap and effective method of keeping the paved streets comparatively clean by improving all the intersecting dirt streets for one block each way by what is known as the tamper roller oiling process, which can put down at a cost of 3 cents per square foot, and which will last for five years.

The Walk of a Thousand Lights is being extended across the Strand property west of the bath-house, and will ultimately be a boulevard, illumined with electric lights extending from Alamitos avenue to Hotel Bixby.

CHICKS FOR POMONA.

Poultry Concern Organizes There and Proposes Production on Large Scale.

POMONA, Feb. 20.—The Pomona Poultry and Supply Company has organized for raising poultry for market and to furnish supplies for poultry growers after the manner of several firms at Petaluma. The company is capitalized at $25,000, and is officered thus: C. C. McKey, president and manager; Chas. P. Curran, vice-president; C. R. Hutchings, secretary; First National Bank, treasurer. Mr. McKey has acreage property at Ninth street and Hamilton avenue, where poultry yards are located and he is convinced that this is as favorable a locality for the chicken business as Petaluma, if it be managed properly. The poultry yards will at once be enlarged and later a poultry exchange and supply store will be opened in the business part of the city.

POMONA BRIEFS.

Miss Barbara Greenwood addressed the South Child Study Circle at the Tenth-street school this afternoon on "Kindergarten, its work and what it stands for."

A number of former residents of Iowa now living here will attend the reunion in Los Angeles on Friday of the Southern California Iowa Association at Eastlake Park.

The Los Angeles County Christian Endeavor convention will open here tomorow night with a concert at the Congregational church and will continue through Friday and Saturday. It is expected that 500 delegates will be entertained here.

FOR SUNDAY OBSERVANCE.

OCEAN PARK, Feb. 20.—There will be an all-day convention at the Methodist Church tomorrow of the local people who advocate a more strict observance of Sunday. This gathering is to be under the auspices of the Sunday Observance Association of Southern California, and the programme includes addresses by all local ministers and several speakers from Los Angeles and other cities. After the speeches there will be a general discussion of the points brought out.

The announcement of the marriage of Miss Mary Eliot Osburn to Charles Hunter Miller of Pittsburgh, Pa., on Tuesday afternoon last, is in the nature of a surprise to their friends. The ceremony took place at the residence of the officiating clergyman, Rev. Warren F. Day, pastor emeritus of the First Congregational Church of Los Angeles, of which church the brother and sister of the bride, Mr. and Mrs. William H. Olmsted, are members. Mr. and Mrs. Miller will for the present make their home with the bride's mother, Mrs. Henrietta Osburn, of No. 34 Sunset avenue, Ocean Park.

MONROVIA.

MONROVIA, Feb. 20.—The City Hall was crowded to the doors last evening to hear what W. B. Redburn, the promotor of "The Redburn" Hotel, had to say relative to the project. Two plans were submitted, one a Romanesque design and the other Swiss. Mr. Redburn could see nothing in the way to prevent an early consummation of his plans.

Herbert Bashford, the playwright, who was formerly a resident of Monrovia, with his wife and child, are making old friends here a visit.

B. M. Blythe, who is heavily interested in Nevada mining stock, went to Goldfield this morning.

The Union Revival Brigade arrived in the city this morning from Azusa.

Dr. Young of Chicago is assisting Rev. Clark H. Marsh in a series of meetings at the Christian Church.

PICK AND SHOVEL CLUB.

VENICE, Feb. 20.—The second meeting and picnic of the Venice women road builders, held today in the eucalyptus grove at Charnock, culminated in the formation of a permanent organization. This is to be known as the Pick and Shovel Club, and with "advance" as the watchword and "harmony" as the motto, the women announce it as being their purpose to continue the agitation for good roads until such time as the boulevards in the vicinity of the beach shall be models of perfection. Grounds have been secured at Walgrove for picnic purposes and the first duty of the new club will be to beautify the home of the organization. The next meeting is to be held on February 27, when officers will be selected.

RUNAWAY KILLS HIM.

Long Beach Man Is Thrown from a Carriage in Redondo and Receives Fatal Injuries.

REDONDO, Feb. 20.—A runaway accident here this morning resulted fatally to C. W. Woodward of Long Beach.

He was driving along the principal street here when his horse took fright, made a dash and turned so that the man was thrown out.

When the victim of the accident was picked up it was found that three ribs were broken and that there were a number of abrasions about the head. He died within a few minutes. It is thought that one of the fractured ribs punctured a lung. Mr. Woodward was about 65.

SUBMIT BONDS IN ALHAMBRA.

VARIOUS PROJECTS ARE TO GO BEFORE VOTERS.

Street Improvements and Other Kinds of Betterments Are Proposed by the Governing Body of the Municipality for Approval or Disapproval of Electors of That Town.

ALHAMBRA, Feb. 20.—Street improvements costing $113,000 will be under way in the western section of this city during the next few weeks. At the meeting of the Board of City Trustees last evening ordinances were passed directing the improvement of certain streets which, when the work is completed, will leave but a very small amount of street betterment remaining to be finished in the entire west end. The board also decided the amounts to be submitted to the voters at the proposed bond election thus: Streets and bridges, $18,000; fire protection, $12,500; storm drains, $20,000; municipal building, $8000, and street lighting, $2500.

SIERRA MADRE FUNCTION.

SIERRA MADRE, Feb. 20.—Miss Anita Carter entertained today from 2 until 5 o'clock, in honor of the engagement of her sister, Miss Julia Carter, to Thomas Hensey of this town. Miss Anita was assisted in receiving by her sister, Mrs. Mead, her niece, Miss Helen Mead, and Miss Flossie Mead, all of Los Angeles. Their beautiful home on Carter avenue, overlooking the valley and neighboring towns, was handsomely decorated with ferns, smilax, sweet peas and roses, the preponderance of color being pink. In the archey contest, Mrs. Tasker Webster secured first prize. Mrs. Hart received the consolation. In the art gallery contest Mrs. Charles Ferry was the successful one, while to Mrs. Melvin fell the consolation. In the "Romance of a Vegetable Garden" contest Mrs. E. W. Camp took first prize, and Mrs. Helm the consolation. Of the invited guests the following were present: Mmes. E. W. Camp, S. C. Collins, Potter, Webster, Melvin, Stevenson, Hart, Ferry, Andrews, Baker; Misses Lambert, Humphries, Blumer, Campbell, the Misses Hawks Miss Hanson, Holmes, Rice, the Misses Webster, and Miss Relyea of Santa Monica.

E. W. Purvis received a painful bite from a small Scotch terrier this morning. Just as he stepped out of a barber shop the dog jumped at him and fastened its teeth in the back of Mr. Purvis's thigh.

AVALON.

AVALON, Feb. 20.—The steam system sewage ejector recently installed had a try-out this morning and was found to work perfectly. Two of the machines are in the equipment to provide against accident. The sewage can be readily raised to the desired height to run by gravity to the sewer outlet. Compressed air from the power plant furnishes the energy.

Catalina is having its busy time now. Each boat brings 300 or more passengers, and, while many return the same day, there are enough remaining over to comfortably fill all the hotels.

Mrs. L. M. Grider of Los Angeles is here arranging for the disposition of her cottage, which must be moved to make room for the new park.

A. A. McDonell and H. H. Irvine of London, Eng., are at the Metropole.

SOLDIERS' HOME.

SOLDIERS' HOME, Feb. 20.—The W.R.C. of Los Angeles, auxiliary of Uncle Sam Post, G.A.R., of this place, gave an entertainment in Memorial Hall this evening, intended to celebrate the anniversary of Lincoln's birthday. The reason of its tardiness was explained by Mrs. M. A. Chapin, patriotic instructor of the corps, in her introductory remarks. The hall, it transpired, had been previously engaged by others for the night of the 12th inst. A goodly audience greeted the patriotic women who provided the programme, which included selections by the Home band, and numbers by Chaplain Wilson, Anita Vernon, Mrs. M. A. Brown, Mrs. M. A. Chapin, Carrie J. Drake, Comrade Worth, Susie Brown, Manice A. Brown, Delphine Gillespie and J. J. Steadman.

BURBANK.

BURBANK, Feb. 20.—Many additional acres are being planted to strawberries, although last year it was rather difficult to handle the enormous crop. The crop will be handled with greater ease this year, however, as the berry association of Burbank will soon erect a large packing-house near the Southern Pacific depot.

Mrs. J. Hurtley is building a bungalow on her lot on Orange Grove avenue.

Mrs. O. J. Stough recently purchased 465 acres of John McClure, which adjoins her large foothill ranch on Tenth street.

I. M. White has sold his ranch on Tenth street to William Craig of Los Angeles.

BANQUET AND CONCERT.

PLAYA DEL REY, Feb. 20.—The season will open here tomorrow afternoon with a banquet at the auditorium to Los Angeles city and county officers and beach city officers. The Ferullo Italian band is the evening, will give a grand concert, the first on the Coast by this new musical organization. The Los Angeles-Pacific electric line has prepared a special schedule for the day.

COVINA.

COVINA, Feb. 20.—At a meeting of the Foreign Missionary Society of the Methodist church, held last night at the home of B. L. Reynolds, a programme was presented in which among those participating were Mrs. W. H. White, Mrs. Cushman, Miss Belle Williams, Mrs. J. L. Matthews and Mrs. Andrew McAllen.

SAN PEDRO.

SAN PEDRO, Feb. 20.—Petitions were presented last night to the Board of City Trustees by the members of the local fire department, asking the immediate installation of an adequate fire alarm system. No action was taken last evening, but it is believed that the board will act favorably upon the petition.

FOR NEW BUILDING.

Santa Barbara Trying to Secure Appropriation for Larger Postoffice. To Petition Congress.

SANTA BARBARA, Feb. 20.—Through the efforts of Postmaster D. F. Hunt, the local merchants' association will be called upon to petition Congress for an appropriation of $1,000,000 for a new postoffice building, embracing apartments for other Federal offices.

This postoffice will be rated first class after July 1. The present quarters are totally inadequate for the volume of business that is done.

The assistance of Senators Perkins and Flint has already been enlisted.

SHRINERS' PILGRIMAGE.

A large delegation of members of the Mystic Shrine and their families will pilgrimage to Los Angeles to be in attendance at the corner-stone laying in that city next Saturday.

CORONA.

CORONA, Feb. 20.—While working about a gasoline engine this week, Harry Libby severely burned his left hand.

J. M. Browning is moving his stock of musical instruments and notions to Rhyolite.

J. B. Gooch has a sprained right ankle.

C. D. Fanton has bought a five-acre orange and lemon grove on Fullerton avenue.

Mr. and Mrs. Earl McDonald of Oakland are again to live in Corona. Mr. McDonald is to be manager of the Corona Gas and Electric Company's plant.

COLTON.

COLTON, Feb. 20.—L. Alford was thrown from a carriage in a runaway last evening and received injuries which will keep him to his bed for some time.

Dill Shepley of San Diego is visiting his brother, B. H. Shepley.

M. O. Hert, F. G. Mitchell and Joe Brazil have returned from Searchlight, Ariz.

ORANGE.

ORANGE, Feb. 20.—Revival services began last evening in the Methodist church, under the direction of Rev. J. W. Morris, assisted by Musical Director Prof. Fowler.

Mr. and Mrs. F. Connell of Sunnyvale, near San Francisco, are visiting at the home of A. H. Bibber.

MUNICIPAL OWNERSHIP.

The Electrical World is authority for the statement that a United States Marshal has seized the electric-light plant belonging to the borough of Park Ridge, N. J., in execution of a judgment for $4951.96, which was obtained in the United States Circuit Court by the engineering firm which installed the plant. The plant was to have been run by water power, but has not been a success. The builders claim that this is due to inadequate power, and not to improper installation as claimed by the borough authorities, and the decision apparently supports their claim. The situation is a serious one, as the borough is small, and the plant cannot be operated advantageously until a large additional expenditure has been made.

A request for the last annual report of the municipal electric-light plant in a Michigan town of less than 2000 inhabitants elicited from the manager the laconic reply: "About three thousand in the hole last year." The name of this unhappy town is suppressed out of consideration for the unusually truthful manager; for within a few weeks the chief engineer of a similar plant owned by an Illinois city was removed for giving the facts about it to a reporter. Only the other day, too, the water commissioners of a New York city discharged the employé who had called the attention of the Mayor to the fact that the work set down "done" on all pipe-laying contracts, the same men who a short time before had tried to secure the discharge of a clerk who saved the city $18,000 by showing up a deal in the purchase of a pump.

There has been conducted a searching investigation by Sir Alexander B. W. Kennedy, the well-known consulting engineer, into the electricity undertaking of the Woolwich (England) borough Council, the latter body having specially sought his services. In his report, to be considered at the next meeting of the Council, Sir Alexander states that £250,000 has been sunk on the undertaking, and that every year it has entailed a loss on the rates. He points out that this department of the corporation must be reorganized, but he considers that even then it cannot show a profit for many years. It is unfortunate, he adds, that there should be two fully-equipped stations in the borough, and is of opinion that with a little alteration the whole of the power needed could have been generated at the Woolwich station.

This opinion will startle the ratepayer, for it was only recently that the Council erected at Plumstead a generating station, costing nearly £100,000. Sir Alexander also believes that an immediate saving can be made by the complete abolition of the wiring department, as he had advised other metropolitan boroughs. From a business point of view a "further letter. In his report will also provoke astonishment—that no allowance has been made for depreciation.—[Pall Mall Gazette.

HAMILTON SUGAR FACTORY.

A Thriving New Establishment in Which Los Angeles Capital Is Interested.

The town of Hamilton, on the Sacramento River, in Glenn county, owes its existence and prosperity to the establishment of a beet-sugar factory at that point. The enterprise was conceived by J. G. Hamilton, a New York capitalist, in 1905, and in company with E. C. Hamilton, a son and Mr. Williams, a son-in-law, both experienced, practical men, who had filled responsible positions at the Chino and Oxnard sugar factories, and other Los Angeles capitalists, the factory was erected and ready for the 1906 crop of beets. The factory has a capacity of about 700 tons of beets per day, which will give the farmers over $600,000 each year for their product, the profit per acre running from $25 to $75, according to the amount of sugar the beets contain. The pay roll of the factory will also amount to from $225,000 to $275,000 per year. Altogether, nearly a million dollars will be annually distributed by the Hamilton factory.

The town of Hamilton City, which has sprung up about the factory, is laid out with 100-foot avenues, and 80-foot cross streets, which have been graded and graveled and oiled. The streets are lighted by electricity and already churches and schools have been established, and a $40,000 hotel erected. The Southern Pacific has built a branch road into the town, and the Shasta Southern Railroad has also built twelve miles of road for the transportation of beets to the factory.

Taken altogether the factory promises to do much for the development of that section of the State, not only through the growing of beets and the production of sugar, but also for the cattle raisers, who find no better food for the fattening of cattle or the production of milk than the beet pulp, left after the sugar has been extracted.

The California Pine Box and Lumber Company sued the Arizona Lumber and Timber Company in the San Francisco courts, for profits on 56,250,000 feet of lumber, amounting to $481,350, Tuesday.

Look into our case. Six per cent. paid to depositors with Continental Building and Loan Association of San Francisco. As sound as the rock of Gibraltar.

Established in 1889.

Paid in Capital and Reserve.....$3,000,000.00

DR. WASHINGTON DODGE, President.
GAVIN McNAB, Attorney.
WM. CORBIN, Secretary and Gen'l Manager.
HOME OFFICE: Market and Church Sts., San Francisco.

INSURANCE Z LOANS INVESTMENTS

W. S. Wilkes & Co.
District Managers.
129 South Broadway, Los Angeles, Cal.

Hunyadi János
Best Natural Laxative Mineral Water

Take half a glassful in the morning for headache, biliousness, torpid liver and especially
FOR CONSTIPATION

"Balmy" "Practical"
LIEBIG COMPANY'S New Cook Book by Mrs. S. T. Rorer FREE
"Brimful of New Ideas"
Mail a postal with your address to Liebig's Extract of Meat Co., Ltd., 120 Hudson St., N. Y.

IT COSTS SO LITTLE

TO command thoroughly first-class tailored garments—as we now sell them—that no gentleman need fall into the error of wearing poorly designed—or ill fitting garments on account of the price.

Every Suit order includes an extra pair of Trousers.

Nicoll THE TAILOR
WILLIAM JERREMS' SONS.
350 South Spring Street

The best and cheapest house to the lawn, beach or ranch is the WALKER PORTABLE COTTAGE
Place your order before the spring rush

THE WALKER COTTAGE CO.
On Exhibition at 420 W. 6th Street

Five and Ten Acre Tracts
near Fullerton and Anaheim, with Water. Price $100 per acre and up. 1-5 cash, balance to suit purchaser. Free transportation. 404 PAC. ELEC. BLDG. Jacob Stern.

Tulare Farms
Close to Tulare markets, schools and churches. Best land in the country. Small payments. Five booklets about it, FREE.
CALIFORNIA FARMLAND CO., Owners.
Ground floor, Grosse building, 120 W. Sixth.

Exclusive Agents For Best Propositions in
EAGLE ROCK, HOLLYWOOD AND POMONA.
California Development Association
543-544 Bradbury Building

15 Minutes to Palms
By the L. A. P. Ry.
Palms Light & Water Co.,
309-10-11 Union Trust Building
Phones: F5833 Main 2774

"For Bungalow Sites"
In "Vermont and Melrose Avenue Tract," see
E. A. FORRESTER & SONS, Inc.
342-3-4 Douglas Bldg.

WASHINGTON'S BIRTHDAY.
Free tickets to Houston's West Glendale Tract. Bring your hatchet and stake out the LOT you want.
C. W. HOUSTON & CO.,
715 Union Trust Bldg.

Sierra Madre
Charming place to live
No fogs or frost—but fine churches
No Dust or mud—and schools, library
No jail —select population

Sierra Madre
"Place of Homes."
For view, health and environment there is no place to equal it. Children are safe there.

The magnificent electric boulevard lamps light up Holmby ave. beautifully. An advantage at night. Aldritt & Weaver. Phone Home 3265. Room 3, 115 N. Broadway.

Beautiful home sites in Holmby ave. Tract—between mountain and ocean. Lots $1,000 up. Haven't you been? Come out today. Hollywood cars. Aldritt & Weaver, 115 N. Broadway.

Special Tract Directory.

Vermont Avenue Square
The Southwest corner Vermont and Vernon avenues. The largest and choicest subdivision in the southwest. LARGE LOTS $850 AND UP
S. J. White & Co., 416-417 Huntington Bldg. Leo J. Maguire & Co., 305-6 F. P. Fay Bldg. Wright & Callender Co., 319-323 S. Hill St. Fox & Wilson, 403 F. P. Fay Bldg.

MONETA AVE. SQUARE
Lots $450 and up. Easy terms.
GEO. C. PECKHAM & CO.,
1104-5-6 Union Trust Bldg.
Main 3221. Home 5373.

Miramonte Park
An extension of the widely-known and universally popular
MIRAMONTE TRACT.
Same Advantages—Same Improvements. RUFUS P. SPALDING, Owner, 213 H. W. Hellman Building. Phones, Home 4041, Sunset Main 2004.

J. Frank Bowen
subdivider of the fifteen big tracts. Lots $450 up.
439-40-41 Douglas Building.
Both Phones 2472.

Only $90 And Up
LOTS AT WATTS
$1 Down, $1 a Week. No Interest, No Taxes.
Free Tickets at our Office.
B. HILL, Selling Agent,
103 West Sixth Street.

Park Manor
In Sierra Madre
Fine Improvements
Half-Acre Lots
Plats at My Office
L. C. TORRANCE, 512 Mason Bldg.

A NEST-EGG FOR YOU
75 acres solid to peach and apricots; 8-inch well; 45 inches water. Crop will pay the land clear in two years. Price $7000.
THE W. H. HEISS LAND CO.,
703 Union Trust Bldg., Los Angeles.

Victoria Park
A handsome residence park between Pico and 16th streets, on the West Adams Heights hill. Large Lots. Finest Improvements.
DAVID BARRY & CO., 322-329 Bradbury Building.

Building Loans Made
At 7 Per Cent Interest
Money loaned for 3 years for building bungalows and cottages.
Loan Department.
JONES & RYDER LAND CO.
218 West Third St.

10 Acre Farms
60 Minutes from Los Angeles
$75 to $150 an Acre
CHINO LAND & WATER CO.
516 Wilcox Bldg.

FOR LOTS IN THE
ISABELLA TRACT
in Tropical Tropico, see
A. F. WEBSTER & CO.,
418 Mason Building,
Corner Fourth and Broadway.

WE MAKE MONEY ON REAL ESTATE FOR OURSELVES & OTHERS, PERHAPS WE CAN FOR YOU
Joseph R. Lofting
MEMBER LOS ANGELES REALTY BOARD

ONE-QUARTER ACRE LOTS IN CORINTH HEIGHTS
Choice part of Southwest. Free tickets. Free booklet at our office.
330 SO. HILL ST.
WINTON & McLEOD CO.
$10 Down $10 a Month

"Fortunes in Los Angeles Realty"
BUY BUSINESS PROPERTY
Wright & Callender Co.
319 SOUTH HILL STREET

Only $90 and Up
LOTS AT WATTS
$1 Down, $1 a week. No Interest. No Taxes.
Free Tickets at Our Office.
S. B. HILL, Selling Agent
103 West Sixth Street

Jefferson Street Park
On West Jefferson and Arlington sts. Lots $625 and up. Easy terms.
G. G. JOHNSON, 204-5 Bryson Bldg. Home A3152; Sunset Broadway 2577.
BEN N. POWERS, 1345 Alvarado Terrace. Home A4764.
ARTHUR W. KINNEY CO., 113-115 Merchants' Trust Building. Home A3942; Sunset Main 3253.

Brentwood Park
The only reproduction of Golden Gate Park in the world. Ideal villa sites.
WESTERN PACIFIC DEVELOPMENT CO.,
110 Merchants' Trust Blk.

Join this LAND SYNDICATE
to purchase at wholesale and sell at retail. Large profits.
CALIFORNIA IRRIGATED FARMS CO.
525 S. Spring St.

BEVERLY HILLS
Millions Behind It
Millions Before It
PERCY H. CLARK COMPANY
Managers
311-312 H.W. Hellman Building

FOR SALE
White Sulphur Hot Springs, St. Helena, Napa Co.—625 acres. A splendid buy. Particulars owner, 501-502 O. T. Johnson Bldg. Home Phone A3412.

MAYHEW & PUTNAM
310 Herne Building
Lucerne Tract LONG BEACH
Send for Pamphlet

Half Acres $2
$10 down $10 monthly, buys one of our sandy loam acre tracts. Close in.
EMIL FR
—BUY NOW—
Goldbend Town L
$50.00 Up. Term
For full information and free map call at THE BENNETT-MEYERS CO.'S office, 308-9-10 Trust Building. Capital paid $250,000. Main 2-1-2 Home 10-1-2

Our Rental Department for business locations has an opening in the place you want.
Robt. Marsh & C
Main Corridor—Second Floor
H. W. Hellman Bldg.
Both Phones 26.

RANCHE
One Acre and up
The Los Angeles
204 Pacific Electric
Phone Ex. 456

ALL HANDS POINT TO
GLENDA
7 miles from Los Angeles
Glendale car at Sixth and
COME AND SEE US
for Homes.

Ramona Acr
Acres home sites $50 to $ minutes from business center streets, sidewalks, gas, electric, telephones.
Emerson Realty C
301-302 Delta Bldg.

Beautiful Eagle R
Large Lots from $325 to
EDWARDS-WINTER COMPA
(It Pays to See Us)
329 South Hill Street

Get In On Cement
and secure an interest in 320 or more acres in Nevada. Write and let us explain, or better still, call and see us.
LA JUNTA GOLD MINES CO.,
327 Chamber of Commerce Bldg.
Home Phone A4114.

We Make a Specialty of
Acreage Propert
with water. See us before you buy.
F. H. BROOKS COMPANY
215-216 Currier Bldg. 212 W. 3rd

IRBREATHE PURE A
Monrovia
The loveliest dwelling place in California. Quick car service.

NAPLES
A. M. & A. C. PARSONS
Sole Agents
Pacific Electric Bldg. Ground floor
Main 1858. Home Ex. 80

Western Ave. Squ
50 FOOT LOTS. $450 AND UP.
Take Grand ave. car marked "Square" and get off on our tract, S. Cor. Western and 42th st.
MARTIN & ROCKWELL, 407 Mason Bldg.
O. A. VICKREY & CO., 303 S. Hill St.

The Palms
The very best in this booming section. 5 acre lots, $2000. Free tickets. THOS. WADSWORTH, 313-31 Douglas Building. Venice Short Line to office at Beverly Palms.

McCARTHY
GREATE Los Ang TRACT
Best A the Ye
MAIN OFFICE 203 N. BROADWAY

Chino Ranch
ENGLISH WALNUT AND ALFALFA
The first five homeseekers buying 10 acres or more at our regular price—$150 per acre—have their railroad fare from the east refunded by us.
MORRIS H. WILSON & CO.,
624 Pacific Electric Building. Phone Main 2902.

Salt Lake R. R. Tra
adjoining the Salt Lake R. R. Yards
Lots $1000 and up. Easy Terms.

Strong & Dickinso
Eagle Heights Tract
In Eagle Rock Valley on Eagle Rock electric car. Deep lots on 60-foot avenue. Fine residence lots. Buy a lot and double your money.
T. WIESENDANGER,
207 S. Broadway.

ALHAMBRA
Buy a lot on Beautiful
HIDALGO AVENUE
Grand Boulevard on car line. Free tickets of T. Wiesendanger, 207 South Broadway.

University Place
The Heart of the New Southwest
PIONEER INVESTMENT & TRUST CO.
707-710 Grant Bldg. 355 So. Broadway

WANTED
TO PURCHASE ACREAGE FOR SUBDIVISION
Gridley-Hamilton-Crandall Co.

Don't Overlook
East 7th Street
W. M. GARLAND & CO.
324 Huntington Bldg.

...Y, FEBRUARY 21, 1...
...ct Directory.
Half Acres $2...
$10 down $10 monthly, buys one... sandy loam soil. These are...
EMIL FIRT...
—BUY NOW—
Goldbend Town L...
$50.00 Up. Terms.
For full information and Free Monthly... THE BENNETT-MEYERS CO., Gen. A...
Our Rental Department...
for business locations has on its list... the place you want.
Robt. Marsh & C...
Main Corridor—Ground Floor... H. W. Hellman Building... Both Phones Ex. 31.
RANCHE...
One Acre and Up...
The Los Angeles C...
204 Pacific Electric Bl...
Phone Ex. 456 Broadway 16...
ALL HANDS POINT TO...
GLENDALE...
7 miles from Los Angeles. T...
Glendale car at Sixth and...
COME AND SEE US. The...
for Homes.
Ramona Acres...
Acre home sites $100 up. 6 miles... miles from business center. Graded... streets, sidewalks, gas, electric... telephones.
Emerson Realty Co...
301-302 Delta Bldg.
Beautiful Eagle Rock...
Large Lots from $325 Up...
EDWARDS-WINTER COMPANY...
(1) Pave to Zoo Use...
529 South Hill Street
Get In Our Company...
...secure an interest in 160 or more acres... Write and let us explain, or call... small and pay as...
LA JUNTA GOLD MINING CO.,... 627 Chamber of Commerce Bldg.... Phone A4118. Los...
We Make a Specialty of...
Acreage Property...
with water. See us before you buy...
E. H. BROOKS COMPANY...
215-216 Currier Bldg. 212 W. 3d St.
IRBREATHE PURE A...
Monrovia...
...loveliest dwelling place in Southern... ...ifornia. Quick car service. All...
NAPLES...
A. M. & A. C. PARSONS,...
Sole Agents...
...ric Electric Bldg. Ground Floor...
Main 1858. Home Ex. 862.
...estern Ave. Square...
...0 FOOT LOTS. $400 AND UP...
...Grand ave. car marked "Vernon"... ...and get off on our tract, N. W... ...Western and 62d st.
...TIN & ROCKWELL, 407 Mason Bldg.... ...VICKREY & CO., 332 S. Hill St.
The Palms...
...ry best in this booming section. Buy... ...ots, $1200. Free tickets. THOMAS &... ...WORTH, 312-21 Douglas Building. Take... ...Short Line to office at Seventh and...
GREATER Los Angeles TRACT...
Best All the Year...
...AIN OFFICE 203 N. BROADWAY...
...hino Ranch...
...H WALNUT AND ALFALFA LAND... ...ive homeseekers buying 20 acres at... ...ur regular price—$150 per acre—and... ...r railroad fare from the east on...
MORRIS H. WILSON & CO.,... Electric Building. Phone Y...
Lake R. R. Trac...
...ng the Salt Lake R. R. Yards... ...ited for Industrial Property... ...$500 and up. Easy Terms.
...g & Dickinson...
...e Heights Tract...
...Rock Valley on Eagle Rock... ...ar. Deep lots on 80-foot ave... ...residence lots. Buy a lot and... ...ur money.
..., WIESENDANGER,... 207 S. Broadway.
...LHAMBRA...
...Buy a lot on Beautiful...
...ALGO AVENUE...
...levard on car line. Free... ...T. Wiesendanger, 207 South...
...niversity Place...
...eart of the New Southwest...
...INVESTMENT & TRUST CO.... ...nt Bldg. 355 So. Broadway.
WANTED...
...CHASE ACREAGE FOR SUBDIVISION...
...Hamilton-Oswald Co...
...n't Overlook...
...7th Street...
...GARLAND & CO.... ...Huntington Bldg.

"South of the Tehachepi"

NEWS REPORTS FROM CORRESPONDENTS OF THE TIMES.

...TUNE COMES TO WORKER.

...E DOESN'T QUIT WHILE EXPECTING IT.

...ish Man Falls Heir to Over ...Says He Feels Better ...Works—Frailties of the ...Sex Stated as His Reason ...othering Single.

...Feb. 20.—[Exclusive Dispatch.] ...W. Gilbert, employed at dump... ...boy to the grader for the Golden ...foundation of this city, today re... ...news that he had fallen heir to ...which will be paid to him next ...by the administrator of the estate ...John Tribia, a Frenchman, who ...the Escondido, three years ago. The ...had been settled.

...of his uncle's death Gilbert ...would receive the fortune but kept .... He says he feels better when he ...is 28 years of age, unmarried and ...a single man. A shack near the rail... ...is his home in both French and ...He is also a graduate physician and ...in France, and in San Bernardino ...ago, but did not like it.

...his mother's only brother ...of the family are dead. ...cash, Gilbert left to him a ...Rockford, Ill., valued at $50,000, ...influence in San Bernardino valued ...

...of the money Gilbert will leave ...but will not live on the farm. ...probably return here. He says he ...intends having in his profession ...some of the frailties of the oppo... ...as he may yet marry. Gilbert ...by his employer, C. M. ...

...ER'S DAUGHTER WEDS.

...ding of simple appointments was ...at noon today at the home of Mr. ...C. S. McWhorter on Cajon street, ...daughter, Miss Rosetta McWhor... ...united in marriage with Elmer K. ...young man of New Mexico, and a ...class in Wheeling, W. Va., where ...will be their home to live. The bride is ...of the Women's College of Balti... ...McWhorter is cashier of the Citi... ...Bank of this city.

...clergyman was Rev. C. El... ...of Los Angeles, a friend of the ...from Boston. There were only ...witnesses to the ceremony. ...Davis left by automobile on ...trip. Later they will go to ...route to Wheeling.

...EDITIONISTS ARRIVE.

...Park City is today thronged with ...tourists and excursionists. ...20 excursionists from Merced ...the Kite-shaped track for a ...stay in the city. The excur... ...the auspices of the Merced ...of Commerce.

...the Tehama excursion to the ...arrived this afternoon for a ...hours in the city, during ...sights were taken in pretty ...

...LER LIKELY. FREE.

...rdino County Man Charged ...Bootlegging May Not Be ...Prosecuted.

...BERNARDINO, Feb. 20.—Owing to an ...the jury finished the printer for ...liquor offenses a jury of twelve ...this morning failed to find ...the case of Arden Keller, the ...who was arrested by the Sheriff ...months two years ago for selling ...without a license. It is not likely ...District Attorney will proceed fur... ...cannot be secured, who recently was ...after being a fugitive for two years.

...ERT-YOUNGER MUDDLE.

...Boyer, receiver of the Newberry & ...Co. was here this morning, secured ...to issue a citation against F. S. ...requiring him to appear in Depart... ...at 10 o'clock this afternoon and ...why he should not be punished ...The petition on which ...was secured states that after ...appointed for the books and moneys ...of the firm had been complied with ...the receiver found that there ...unaccounted for, which had ...by Younger since last Friday. ...further states that among the ...bills from Younger to the ...large amounts, and that when ...commanded by the receiver to ...moneys over he replied that, ...he had paid to raise an attach... ...for attorneys fees paid to ...Gilbert, that Younger did not ...the remainder had gone. ...informed the court that the older ...is a physical and mental wreck, ...from his late court today might ...serious complications. Acting upon ...Judge Oster continued the ...until 10 o'clock to-...morning.

...BERNARDINO NOTES.

...Clerk issued marriage licenses ...McCoy, age 29, and Ella Ver... ...age 19, both of Los Angeles; ...Otis O'Dell, aged 34, and Ethel ...aged 24, both residents of ...

...F. B. Daley has issued a call ...of the Republican City Central ...Saturday, February 25, to arrange ...municipal election in April.

...secretary of the Arrowhead ...Power Company, is confined ...from a severe case of blood-...as a result of injuries sustained in ...last Monday.

...Rouel, while cleaning a garment ...was badly burned at her home ...Monday. She was saved from ...by L. and H. J. Clark, who, with ...fanned the flames, which were ...her garments. The entire lower ...of her body was terribly burned.

...POSES SLICING.

...Beach Company so States ...Directors Issued—Lumber ...Company Moves.

...ANA, Feb. 20.—The secretaries of ...of Commerce and the Mer... ...Manufacturers' Association have ...of the resolution passed by ...Beach Company against the ...Department of Orange county. ...Beach Company is composed ...Angeles capital, and it owns ...of the sea coast which As... ...proposes to annex to ...county. The station here over ...the Huntington Beach Company ...known that Stanton has de... ...the property interests are in ...to Los Angeles county.

...ILE OVER HOGBACK.

...has squatted on a piece of ...of a hogback running out of ...Valley the Irvine Company ...against him to dispossess him ...

...that when Col. S. H. Finley ...of the country back in the ...Los Angeles filing company, he ...there was a corner claimed ...Company as a part of its hold... ...as in reality government land. ...as to the contention of the ...such discovery was made, ...have come to trial Col. Finley ...on to testify that Donlan is ...

...SANTA ANA NOTES.

...Ford, for several months em... ...the undertaking establishment of ...Fowler, has disappeared and ...in the drawer of the undertakers' ...went with him. Behind him ...small bills. A warrant is out ...

...couple went through Santa ...a flash of greased lightning. He ...the south end of Spurgeon street ...through to the north end.

SUPERVISORS ARE ANGRY.

WILL TEST THE SAVAGE BILL IN COURT IF NECESSARY.

Riverside Board Asks Governor to Veto It, Declaring Measure Threatens All Road Work—Motorman Dies of Broken Heart; Gradually Wastes Away.

RIVERSIDE, Feb. 20.—The Board of Supervisors went on record this morning as unanimously opposed to the Savage bill, fixing a minimum wage rate of $3 a day for public work. Chairman Hamner was particularly emphatic in his denunciation of the measure. So strongly does he feel in regard to it that he made the announcement that even if the Governor signs the bill, he will continue to pay the present rate of $2 a day, making a test case in court if necessary. Members of the board agree that it will be impossible to do the necessary road work and keep within the limits of the road fund if the $3 wage prevails. This resolution was unanimously passed:

"Whereas, there is a certain bill now before the Governor of the State of California, awaiting his approval and signature, and,

"Whereas, the said bill arbitrarily fixes the wages to be paid on all public works, the sum of $3 per day for eight hours' labor;

"Now, therefore, in consideration of the premises, we, the Board of Supervisors of Riverside county, believing that should said bill become a law its policy would materially hinder, impede and check public work of all kinds, hereby respectfully request and urge his excellency, the Governor of the State of California, to veto said bill."

MOTORMAN'S HEART BROKEN.

Grief over an accident, that occurred on the Victoria hill electric car line over a year ago, literally broke the heart of Daniel Davis, one of the motormen of the line, who died last night. It was Davis's car that ran over Paul Kipf a year ago last fall. The boy was playing on the car track and caught his foot in the frog of the switch. The car bore down upon him, and before it could be stopped it had run over his foot, necessitating amputation at the ankle.

Davis prided himself not only on having run a car ever since the Riverside line was built but on being one of the most careful men on the line. Before the accident he had a fine, powerful physique and eyes that always smiled. After it, all mirth died out of his face. Keen and constant brooding made him ill, and at the time of the damage suit brought by the boy's father, Davis had to be assisted to the witness stand to tell his story. The suit was decided against the railroad company. Gradually sorrow took more and more of the man's vitality until death came as a merciful release from the unavailing grief.

MAY REBUILD TEMECULA WAY.

Santa Fe Tearing Out Pontoon Bridges in Temecula Canyon, Is the Report.

[BY DIRECT WIRE TO THE TIMES.]

SAN DIEGO, Feb. 20.—[Exclusive Dispatch.] A report reaches here from Oceanside, that the Santa Fé is tearing out the pontoon bridges in Temecula Cañon preparatory to the construction of the trestles. It is also reported from the same source that the company is planning to move its tracks from the route now occupied to one higher up in the foothills.

All this is supposed to be preparatory to the rebuilding and reopening of the Temecula line, from Oceanside, which was discontinued years ago.

With this road reopened it would be possible for trains to and from the East to connect with San Diego without touching at Los Angeles en route. One version of the move is that the Santa Fé is attempting to hold that part of the right of way which was abandoned years ago against any possible competition.

In the part the Santa Fé railroad officials have denied any intention of rebuilding the Temecula branch.

OPEN NEW BANK.

Carl Alex Johnson of Los Angeles announces that a new commercial bank will be established in the Johnson building on Sixth street, between H and L, by April 1. The directors will include Carl Alex Johnson, D. H. Steele and F. H. Oliphant of Los Angeles, the other two being San Diego men. Mr. Steele will be president, Mr. Johnson vice-president and general counsel and Mr. Oliphant cashier. The bank will be opened with a capital stock of $50,000.

CLERK IN TROUBLE.

Bert Henshaw, the clerk at the Santa Fé office, arrested Saturday on a charge of embezzlement, has been rearrested on a charge of forgery. It is charged that he has appropriated for his own use money given him by the company for the payment of overcharges for freight, the allegation being that he forged the names of shippers to receipts for this money, turning in the receipts as evidence that the money had been paid over.

MOTHER GRAY'S SWEET POWDERS FOR CHILDREN,
A Certain Cure for Feverishness, Constipation, Flatulency, Stomach Troubles, Teething Disorders, and Destroys Worms. They Break up Colds in 24 hours. At all Druggists, 25cts. Sample mailed FREE. Address A. S. OLMSTED, Le Roy, N. Y.
Mother Gray, Nurse in Children's Home, New York City.

Thousands
Of people will testify to the fact that Kidney and Bladder troubles have at last met with a conqueror in
McBURNEY'S KIDNEY AND BLADDER CURE

ONE BOTTLE CURES.
Chicago, Ill., April 8, 1896.
Mr. W. F. McBurney, Los Angeles, Cal.—Dear Sir: It affords me pleasure to testify to the efficacy of your Kidney and Bladder Cure. I have been troubled with my kidneys and bladder for over four years. I have been treated by the best physicians of this city during that time. (I mention two who stand at the head of the profession, viz.: Dr. C. A. Purdy and Dr. Frank Walls, the latter being my son.) I regret to say they did me no good. I was advised to spend the winter in your glorious climate and try the ocean baths. I visited San Diego, Santa Monica and Santa Barbara, but received only temporary relief from the baths. On the night I left home I got a bottle of your medicine. The first dose did me good, and I was well when I reached home, and can say in conclusion that I am grateful to you. If this letter is of any use to you, use it.
THOS. WALLS.
W. F. McBURNEY,
Sole Manufacturer, 2007 Vernon Ave., Los Angeles, Cal. All Druggists.

BRENTWOOD PARK
Where Landscape Gardening and Floriculture Are Creating a Veritable Fairy-Land

Not a mere show place for purely ornamental purposes, but a magnificent residential park designed specifically for cosy homes and palatial residences. And it is now becoming a fact beyond the strongest imagination of those first doubters who could not believe. It has taken 87,000 ornamental trees, shrubs and flowering plants, comprising 800 varieties, to accomplish the result. Draw a mental picture, if you can, of the mammoth nursery that had to be established before the active work of planting could be done. That work is now being pushed. Now draw a mental picture of what Brentwood Park will be after this part of the development work is finished. If you find it beyond the scope of your imagination, then

Visit the Park Today---We'll Take You Out in an Auto

Supt. John McLaren of Golden Gate Park, San Francisco, has planned what will entail an expenditure of over $500,000 for park development work. But at Brentwood Park, the imagination of the gifted landscape architect has been drawn upon to put modern floriculture and landscape art to the practical use of fashionable homes.

Where and What Is Brentwood Park?

Located on a commanding elevation, overlooking the most extensive ocean view in Southern California—enjoying all sea-side advantages, yet far enough away to escape fogs and cold ocean winds.

It is exempt from frosts. Its magnificent scenic effect will be unharmed by winter's cold.

There are no sharp corners in the scheme of boulevards, drives and thoroughfares. The winding avenues will conform with the beauties of the grand San Vicente Boulevard, 130 feet wide, which the park faces.

Brentwood Park is a huge residential project of numberless natural attractions, backed by discerning men of millions, who have caught the spirit of the superb location. The picturesque thoroughfares wind gracefully away to the majestic Sierras and Santa Monica Canyon.

Possessing all modern private and public improvements with exclusive residential features. The natural center of attraction for motorists and equestrians.

Brentwood Lots Average 30,000 Square Feet Each
At $1500 and up---Easy Terms

Lower prices than any other high-class residential section in or around Los Angeles claiming any pretensions to distinction. Prices at Brentwood Park range from 5 to 16 cents a square foot.

The new Harriman Lines will bring Brentwood Park within 20 minutes of the city and will greatly increase values. Now reached by double track L. A. P. lines.

WESTERN PACIFIC DEVELOPMENT CO., Owners
204 Germain Building, Opposite Orpheum Theater, Spring Street, Between Second and Third
Home 2739. Main 4797

Varicocele

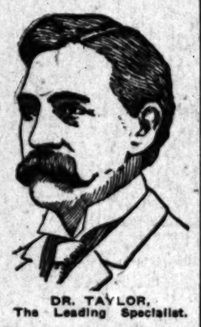

DR. TAYLOR, The Leading Specialist.

Many men afflicted with varicocele are endangering their general health, their manly powers, and even life itself by allowing the disorder to remain uncured. Many of them believe it is an uncurable disease, which is far from being the truth, as I have demonstrated not only hundreds, but thousands of times.

Varicocele results from partial paralysis of the delicate nerve fibers that have a part in controlling local circulation of the blood. The muscular coatings of the veins, being deprived of nervous communication and control, become inactive, weaken and relax. The blood vessels expand from the pressure within, the circulation of the parts becomes sluggish, and frequent stagnant pools form in the little nooks and pockets, that constantly enlarge as the relaxation continues. The possibility exists that clots may form in these stagnant pools and then pass out into the general circulation. Should one find lodgment in a valve of the heart the result might be instant death, or should it be carried to the brain general paralysis would follow. Varicocele can be

Cured to Stay Cured

By a method that involves no painful processes. No other physician employs a like method, and so thorough is my work that there need not be the slightest fear of a relapse into the old condition. It is not a question of whether you can be cured, but whether you will be cured. Don't wait until it is too late. My method is perfect and quick. The cure is absolutely certain. I use NO KNIFE, cause no pain, and you need not be detained from your work for one day. I especially solicit those cases where many so-called treatments have failed—or where money has been wasted on electric belts and other appliances.

CONSULTATION AND ADVICE FREE—PAY WHEN CURED.
OFFICE HOURS—9 a.m. to 5 p.m., 7 to 9 p.m. Sundays, 10 to 1.

DR. TAYLOR & CO.
305½ S. Spring St., Cor. Third, Ramona Block, Los Angeles, Cal.

Hail to Men!

Even unto old age you may feel the vigor of youth, with its light heart, elastic step, courage, and tireless energy. You may be free from pains and aches and defy your years.

There is a fountain of perpetual youth, and you have only to reach out your hand and take it. You can drink of it until your heart shouts with gladness, and with all your might you will proclaim, as other men have,

"I Am a Man"

Like the giants of old, you can be in your prime at sixty—strong, vigorous and full of youthful enthusiasm.

TOMBSTONE, ARIZONA.
DR. M'LAUGHLIN CO.—Dear Sirs: Since using your electric belt the pain in my arms and back has gone. My son also was helpless from pains in the arms and feet and unable to feed himself. Your belt in a few hours enabled him to get up and walk and in three days he was at his work once more. This was such a surprise that we are commending your belt to others who are interested. Yours truly,
J. W. SMITH.

It cures Rheumatism, Lame Back, Sciatica, Lumbago, Kidney and Stomach Troubles quickly.

Call and see it today, or send for free book about it. We will send it sealed if you send this ad.

THE DR. M. B. McLAUGHLIN CO., 9-21-7
129 South Spring St., Los Angeles.
Please send me your book for men (or women) sealed, free.
NAME .....
STREET OR NO. .....
ADDRESS .....

Weak, debilitated men Do You Want to Get Well?

Then all I ask is to come in and let's have a friendly chat.

You'll tell me all the symptoms of your trouble.

I'll tell you how I can cure you, about how long it will take to make you strong and well, and what my charges will be.

Then you'll say the word—yes or no.

No harm done—no bad feelings one way or the other.

There's just one thing I'll insist on. If you're suffering from Nervous Debility, Blood Poisoning, Kidney Trouble, Varicose Veins, Bladder Trouble, Contracted Diseases, Gravel (Stone), Local Deformities, Stricture and Loss of Nerve Power, I can cure you.

It is for you to say that I shall.
Come in today.
Strictly private consultation, and free.

Dr. Morton
316 South Broadway
Hours—9 to 4, 7 to 8. Sundays, 9 to 12

STRICTLY RELIABLE

Others May Treat, But We Cure

Consultation Free.

Come and talk to us and inspect our up-to-date offices. We have every modern appliance to treat successfully all chronic and recently contracted disorders.

PAY US FOR CURES

We cure Blood Poison, Skin Diseases, Sores, Ulcers, Stricture, Varicolele, Hydrocele, Nervous Decline, Weakness, Piles or Chronic Diseases of the Kidneys, Bladder and Prostate, Special Diseases, Newly Contracted and Chronic Cases cured in five days.

DR. GREENE & CO.
ROOMS 12 to 16, NO. 254 SOUTH BROADWAY, RINDGE BLDG.
HOURS—8 to 5, 7 to 8 daily. Sundays, 9 to 12.
San Diego Office—Sixth and F. San Bernardino Office—550 Third St.

TO THE DESPONDENT.

If you are run down, weak or sick; if your nerves are all unstrung and you cannot sleep; if you are losing weight and you are aging prematurely, Palmo Tablets will cure you or they will cost you nothing. Don't you want to look and feel younger? 50 cents. Book free.

AT ALL SUN DRUG STORES.

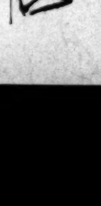

DR. HARRISON
Treats Diseases of Men Successfully. 27 years' experience and 5 years in Los Angeles. Send for our folder explaining troubles peculiar to men. Sent free. 305½ S. BROADWAY. Hours—9 to 4, 7 to 8. Sundays 9 to 12.

ITCHING RASH LASTED 18 YEARS

Baby Girl Had Rash Behind Ears—Nothing Would Drive It Away—It Spread and Grew Worse Under Specialist's Care—Tried Everything Without Avail.

CUTICURA REMEDIES EFFECTED PERFECT CURE

"When my daughter was a baby she had a breaking out behind the ears. The doctor said that she would outgrow it, and it did get somewhat better until she was about fifteen years old, and after that we could get nothing that would drive it away. She was always applying something in the way of salves. It troubled her behind the knees, opposite the elbows, back of the neck and ears, under the chin, and then it got on the face. That was about three years ago. As we had tried everything that we could hear of without help she took treatment with a specialist and seemed to get worse all the time. We were then advised to try the Cuticura Remedies, and now I don't see any breaking out, and we are well pleased with the results, and I will cheerfully recommend the Cuticura Remedies to all that may need them. M. Curley, 11-19 Sixteenth St., Bay City, Mich., May 20, 1906."

ECZEMA ON FACE

Child Suffered Two Years. Now Well. Mother Praises Cuticura.

"My little girl had been a sufferer of eczema on her face for two years. Tried treatment from doctor without effect. I at last heard of the Cuticura Remedies. Started treating her with Cuticura Soap, Cuticura Ointment, and Cuticura Resolvent. She is now nearly six years old, and no scres have as yet appeared on her face. From the day of her cure we have always praised the Cuticura Remedies in the highest. Mrs. W. H. Kimball, Canton, Miss., Nov. 9, 1906."

Complete External and Internal Treatment for Every Skin or Blood Disease, from Pimples to Scrofula, Consisting of Cuticura Soap (25c.), to clear the skin, and Cuticura Ointment (50c.), to heal the skin, and Cuticura Resolvent (50c.) (or in the form of Cuticura Pills, 25c. per vial of 60) to cleanse the blood. Sold throughout the world. Potter Drug & Chem. Corp., Sole Props., Boston, Mass. "How to Cure Skin Diseases," 64 pages, illustrated, and 100 testimonials, free.

LADIES

DR. CARTER'S MONTHLY REGULATOR
ALWAYS relieves the most obstinate Monthly Irregularities in a few hours.

It will not injure the most delicate woman and is POSITIVELY GUARANTEED in every case.

Ladies are cordially invited to call and consult free of charge, a regular licensed physician of 25 years' experience in treatment of Monthly Irregularities, Sterility, Change of Life, Leucorrhœa and all diseases peculiar to women, by improved methods, without resorting to painful and dangerous operations.

Consultation free and strictly confidential.
Hours 9 a. m. to 8 p. m. Sundays 10 to 12 a. m.
DR. & MRS. CARTER
324 Mercantile Place, over 343 S. Spring Street
Home Phone 9085. Main 4570

Every Woman

is interested and should know about the wonderful MARVEL Whirling Spray. The new Vaginal Syringe. Antiseptic and Hygienic. Best, Safest, Most Convenient. Prevents conception. Ladies druggist for it. If he cannot supply the MARVEL, accept no other, but send stamp for illustrated book—sent (sealed) FREE—full particulars and directions how to use. Ladies, try MARVEL. Sold by druggists. Or sent by us, prepaid, on receipt of price, $3. Write for it. MARVEL CO., 44 E. 23d ST., NEW YORK. OFF DRUG CO., 344 S. Spring, L. A., Cal.

Consult Drs. Merrill, 324½ S. Broadway. Chronic, Special and Complicated Diseases cured. Specialists for Genito-Urinary Diseases of Men. Improved, safe methods for the cure of all complaints peculiar to WOMEN. Consultation free and confidential.

J.P. Those suffering from weakness which sap the pleasures of life should take Jarvis Pills. One box will tell a story of marvelous results. This medicine has more rejuvenating, vitalizing force than has ever before been offered. Sent post-paid in plain package only on receipt of this adv. and $1. Made by its originators C. I. Hood Co., proprietors Hood's Sarsaparilla, Lowell, Mass.

Men's Specialists
For all Men's Private Diseases.
$10 OUR FEE
DRS. BEECH BROTHERS
232 Germain Bldg., 204 South Spring, Los Angeles

The Mrs. S. J. Bridge Remedy for the cure of cancers and tumors. No knife or plaster. Twenty years' experience. Mrs. Bridge at office daily, 10 to 4. The Chester, Cor. 8th and Spring.

McBurney's Kidney, Bladder and Rheumatism Cure
One Bottle Cures
Prepaid $1.50 All Druggists
Send 25c in 2c stamps to W. F. McBURNEY 2007 Vermont Ave. for a sample bottle

NO CHARGE
is made for our services and only a small amount is asked for the medicines in use in your treatment. Sufferers of catarrh should not fail to consult us.
LOS ANGELES MEDICAL INSTITUTE,
Fourth Floor, Remick Building.
317 SOUTH BROADWAY.

DOCTORS
Shores & Shores
445½ S. SPRING ST.
SPECIALISTS
In Catarrh and all chronic Nervous and Private diseases.
Los Angeles, Cal.

Blood and Skin Diseases a Specialty
Rupture, Piles, Varicocele and Stricture cured without cutting.
MELVIN E. SYKES, M. D.
Corner First and Main, over German-American Bank. Entrance, 104 E. First st.

THE WEATHER.

COMPARATIVE TEMPERATURES.*

	Max.	Min.	Mean.		Max.	Min.	Mean.
Boston	36	28	32	New York	42	32	37
Washington	46	34	40	Buffalo	40	30	35
Pittsburgh	50	30	40	Cincinnati	44	30	37
Chicago	44	20	32	St. Paul	34	8	21
St. Louis	46	34	40	Kansas City	42	24	33
Los Angeles	70	51	61	Jacksonville	70	56	63

*The maximum is for day before yesterday; the minimum for yesterday. The mean is the average temperature for the two days.

Yesterday's Forecast and Report.

U. S. WEATHER BUREAU, Los Angeles, Feb. 20.—[Reported by A. B. Wollaber, Local Forecaster.] At 5 o'clock a.m. the barometer registered 29.98; at 5 p.m., 29.87. Thermometer for the corresponding hours showed 58 deg. and 62 deg. Relative humidity, 5 a.m., 67 per cent.; 5 p.m., 73 per cent. Wind, 5 a.m., northeast, velocity 5 miles; 5 p.m., west, velocity 7 miles. Maximum temperature, 75 deg.; minimum, 51 deg. Barometer reduced to sea level.

Weather Conditions.—The area of high pressure noted yesterday morning on the North Pacific Slope is diminishing somewhat, but it still dominates the weather on the Pacific Slope, and clear to partly cloudy weather is reported generally on the Pacific Slope. Two areas of low pressure, one over the lake region and the other on the South Atlantic coast, have given precipitation from the Atlantic coast inland to the Great Lakes. Temperatures slightly below zero are reported from Northern Minnesota. Nearly normal temperatures prevail on the Pacific Slope. The conditions favor a continuance of partly cloudy to cloudy weather in Los Angeles and vicinity tonight and Thursday.

Forecasts.—Local forecast for Los Angeles and vicinity: Cloudy tonight and Thursday.

SAN FRANCISCO, Feb. 20.—The pressure is falling rapidly along the entire Coast, and conditions are becoming more favorable for rain. Cloudy weather prevails generally in California.

San Francisco and vicinity: Cloudy, unsettled weather Thursday; probably showers; fresh southeast winds.

Sacramento Valley: Cloudy Thursday; possibly showers; light south wind.

Los Angeles and vicinity: Cloudy Thursday; probably showers; light east winds, changing to south.

San Joaquin Valley: Cloudy Thursday; probably showers; light south wind.

Arizona: Fair Thursday and Friday.

BUSINESS.

COMMERCIAL AND FINANCIAL.

OFFICE OF THE TIMES,
Los Angeles, Feb. 21, 1907.

FINANCIAL.

BANK CLEARINGS. Bank clearings yesterday were $2,297,443. For the corresponding day of 1906, $2,196,363.33; for the same day of 1905, holiday.

Monday	$ 2,033,454.14
Tuesday	2,327,746.07
Wednesday	2,297,443.00
Total	$6,649,643.21
Same time, 1906	5,829,652.42
Same time, 1905	2,832,892.56

Following are the quotations on five stocks, called yesterday, on the Los Angeles Stock Exchange:

OIL STOCKS.

	Bid.	Asked.
Amalgamated Oil		$ 95.00
Associated Oil	43.12½	43.50
Central	1.12½	1.15
Columbia	57½	58½
Continental	.50	
Globe	.13	.15
Mexican Petroleum	1.35½	1.37
Rice Ranch Oil Co.		2.00
Union	212.50	215.00
Union Provident Co.		272.00
United Petroleum	260.00	270.00
Western Union	298.00	308.00

BANK STOCKS.

	Bid.	Asked.
American National	$115.00	
First National	430.00	450.00
German-American Savings	215.00	220.00
Los Angeles Trust Co.	125.00	
Merchants' National	450.00	
Merchants' Savings	190.00	
National Bank of Cal.	190.00	225.00
Security Savings Bank	340.00	
State Bank & Trust Co.	150.00	

BONDS.

	Bid.	Asked.
Associated Oil Co.	87½	
Home Telephone Co.	92	93
Home Tel. Co., 1st Refg.	90½	
Mineral H. T. & P. Co.	92½	
Pasadena H. T. & T. Co.	83	
Union Transportation Co.	93½	94
Whittier H. T. & T. Co.		85

MISCELLANEOUS STOCKS.

	Bid.	Asked.
Edison Electric pfd.	86.00	89.00
Edison Electric com.	74.25	75.00
Home Telephone	47.75	49.00
Home Tel. Co., com.	28.50	30.50
L. A. Investment Co.	1.40	1.90
Pac. Mutual Life Ins. Co.	195.00	
Pasadena H. T. & T. Co.		35.00
S. Monica H. T. & T. Co.	12.00	12.75

OFFICIAL SALES: 50 Edison common at 74.25—74.50; 1000 Columbia Oil at 56½; one $1000 Pacific Light and Power Co. bond at 90.

MINING STOCKS.

	Bid.	Asked.
California—Greenwater District—		
Clark Copper Co.	.42	.47
Furnace Creek Copper	1.50	2.25
Greenwater California	.48	
South Furnace Creek	.15	
Cal. Hills M. Co.	.06	.06½
Consolidated Mines Co.	.02½	.02¾
Ricore Gold Mines Co.		.09
Nevada—Goldfield District—		
Goldfield Con. Mines Co.	8.50	10.50
Goldfield Wild-Horse	.07¾	.08½
Nevada—Johnnie Dist., Nye county—		
Johnnie Con. G. M. Co.	.15½	
Searchlight District—		
Eldorado Can. M. & M. Co.	.02¾	.02¾
Gold Coin	.25½	.26¾
New Era		.03
Nevada Searchlight	.96	.97
Quartette	17.00	
Searchlight M. & M. Co.		.55
Searchlight Parallel	.07	.07½
Searchlight Western	.07	.08

OFFICIAL SALES: 1000 Wild Horse at 8; 2000 Johnnie Consolidated at 2½; 1000 Eldorado Canyon at 2½@3%; 3000 do. at 2¾@3; 1000 Searchlight Parallel at 7; 1000 California Hills at 5½; 1000 Consolidated Mines at 2¾.

LOCAL PRODUCE MARKET.

Business was active in all lines of produce yesterday morning. Receipts were heavy and the demand almost, if not quite, up to arrivals. Trading favored large orders, especially for potatoes.

No change was made in eggs. Demand was reported better, sales on change being evenly divided between local and northern candied.

The butter market is firm with stocks cleaning up daily. Valley creamery advanced to 30 cents per pound roll.

Sales on change: Six of local ranch and northern candied eggs, aggregating 70 cases; 1 carload Colorado Burbank and 1 Colorado Pearl; 1 Colorado Burals potatoes; 1 carload of Highland Burbank potatoes.

F. Lambourne & Sons and J. P. Melcher became members of the Exchange yesterday.

Loquats have made their appearance on the market at 15 cents per pound.

The potato market yesterday was unsettled. Sales were heavy on change. Arrivals ecntinued heavy from the East. Dealers decided yesterday that the market is weak, saying that the present competition is caused by unexpected and sudden heavy arrivals. Potato sales on change yesterday were 15 cents below the prices asked the day before. The market was undoubtedly in an unsettled condition. It is firm in the East and in the North, and conditions there will control shipments to this city for the next few weeks.

Other vegetables were steady. Rock cod, halibut and lobsters were plentiful. Rabbits attracted the market. One dealer received 14 sacks yesterday.

The receipts of produce as reported for yesterday at exchange were: Eggs, 70 cases; canned butter, 24,925 lbs.; cheese, 1703 lbs.; potatoes, 3718 sacks; onions, 112 sacks; beans, 160 sacks; sweet potatoes, none.

Prices Current.

EGGS—Candled, fresh California ranch, 22; northern, candled, 21.

BUTTER—Fancy local butter, 2-lb. sq., 60; valley creamery, 60; fancy Coast creamery, 58; choice Coast creamery, 52½; cooking butter, 29@34.

CHEESE—Cal. Anchor, 18; Cal. Y. A., 19; storage cheese, 16; fresh, 17; eastern dairies, 18; Longhorns, 19@19½; Young America, 19; Limburger, 16@17½; N. Y. cheddars, 20; Swiss, 20@22; Limburger, 17; cheddars, 20.

BEANS—Pinks, No. 2, 2.70; Pinks, No. 1, 3.00; Lady Washington, No. 1, 2.75@3.00; small white, No. 1, 2.35@3.40; small white, No. 2, 3.00@3.25; black eyes, 4.00@4.10; Limas, No. 1, 4.50; Garvanzas, 4.25@4.40; American lentils, 12½@ 13 lb.

DRIED FRUITS — Apples, evaporated, new, per lb., fancy 8c, 9; fancy 7½c, 8; apricots, extra fancy 15c, 17½; extra choice, 15; in 2-lb. cartons, 1 per lb. extra; citron, imported, fancy, 10-lb. boxes, 20; currants, imported, fancy, bulk, reclaned, 8½; in 16-oz. packages, 9; in 12-oz. packages, 8; dates, imported, Pardo fancy, 60 lbs., 9; Golden dates, 50 lbs., 5½; special price in quantities; figs, new, per box, Calimyrna, 10-lb., 1.15; Calimyrna, 20-lbs., 2.25; white, choice, 60-lb. boxes, per lb., 7; peaches, per lb., fancy, unpeeled, 12½, 13½; extra choice, unpeeled, 12½, 11½; choice, unpeeled, 50-lb. 11; fancy, peeled, 25½, 20; in 1-lb. cartons, 3c extra; pears, fancy halves, 12½, 13; in 1 or 5-lb. cartons, 2c extra; peels, imported, orange or lemon, 10c, 15; plums, fancy pitted, 25c, 11; prunes, fancy, San Jose "Imperials," per lb., 30-40, 25c, 10; 40-50, 25c, 8½; 50-60, 25c, 7½; prunes, fancy San Jose "Imperials," per lb., 80-100, 30c, 5; Silver, fancy 25c, 10; Silver, choice, 22c, 9½; in 10-lb. boxes, 1c extra, 5-lb. boxes 2c extra; raisins, per box, Clusters, 4-crown, 2.25; loose Muscatels, per lb., 3-crown, 5@5½; seedless Sultanas, 8@9½; seeded, Eagle, fancy, 36-lb. per package, 7@7½; seedless Muscatels, 7; Shasstan, fancy, 8½.

HONEY—Comb, 24 1s to a box: White, per comb, 16; light amber, 14. Extracted: 2 5-gallons cans, 60 lbs. to dan: White, per lb., 7½@8; white, per lb., 7½; light amber, per lb., 7; white, 12 1-gal. to case, per case, 6.00; white, 24 ½-gal. to case, 7.50; glass, white, 24 ¼-gal. to case, 7.50; glass, 24 1s to case, comb in, 6.00.

NUTS—New almonds, fancy IXL, 19@20; almonds, fancy paper-shell, 17; almonds, choice Brazils, large, new crop, 16@17; filberts, large, new crop, 14; pecans, Jumbo, 16@17; pecans, large, 15@17; peanuts, eastern, raw, 6½; eastern peanuts, 8½; Cal. "Sunshine," raw, 6½; "Sunshine," roasted, 8½; Japs, fancy, raw, 6; Japs, fancy, roasted, 7; walnuts, No. 1, softshell, 14@15; walnuts, No. 2, softshell, 13@14; cocoanuts, 4 doz., 45.

FRESH FRUITS—Fancy Colorado Jonathan apples, 2.50; Colorado Ben Davis, 1.50; fancy Colorado Winesaps, 2.50; California Louvre apples, 4-tier, 1.00; Fall Pippins, 50@1.00; fancy Bellefleurs, 4-tier, 1.25@1.40; choice Bellefleurs, 4½-tier, 1.00; White Winter Pearmains, 4-tier, 1.25; fancy Colorado Ganos, 1.50@1.65; California Ben Davis, 4-tier, 1.10; Ben Davis, 4½-tier, 80@90; Yellow Newtown Pippins, 4-tier, 1.50; choice Newtown Pippins, 1.00@1.10; Spitzenbergs, 4-tier, 2.25; fancy Oregon Ben Davis, 1.50; fancy Oregon Ganos, 1.35; Navajos, 4½ per basket; pineapples, 5.00 per crate.

CITRUS FRUITS — Standard lemons, 1.75@2.00; packed lemons, 2.50; choice lemons, 2.25; fancy lemons, 2.50; bananas, 1½ per lb.; fancy navel oranges, 2.00@2.25; choice navels, 1.75@1.75; grapefruit, seedlings, 1.75; fancy seedless grapefruit, 2.25@2.50; Tangerines, 1.00@ 1.65 per box.

BERRIES — Strawberries, Monetta, 30; Gardena, 20; Irwindale, 20; Tropicos, 20; Montebellos, 20; cranberries, 9.00.

ONIONS—Northern Yellow Danvers onions, 1.75; Australian Brown onions, 1.25@1.50; fancy Nevada onions, 2.00@2.25; fancy Oregon onions, 2.00@2.25.

POTATOES — Highland, 2.25; yellow sweet potatoes, 4.00 per sack; Salinas, 2.50; Oregon potatoes, 2.25 per cwt.; Idaho Rurales, 2.00; Colorado potatoes, 2.10; Minnesota Early Rose, 2.10; Wisconsin potatoes, 2.10; eastern Early Rose, 2.25@2.50.

GREEN VEGETABLES—Beets, 40; carrots, 40; parsley, 50 crate; turnips, 40; peas, 4@5; red radishes, 15@20 per doz.; cabbage, fancy green onions, 25 per doz.; dry onions, 2; bell peppers, 2½; lettuce, 1.00@1.50 per crate; garlic, 6; parsnips, 25@30 doz.; Mexican tomatoes, 2.00 per box; pie pumpkins, 1½ per lb.; rhubarb, 5@6 per lb.; celery, 50@60; artichokes, 75@1.00 doz.; sprouts, 8½ per lb.; cauliflower, 2.00 per crate; hothouse cucumbers, 1.50 per box; mushrooms, home grown, cultivated, 30@60 per lb.; watercress, 25 per doz. bunches.

POULTRY — Dealers pay live weight for stock: Old roosters, 8; young roosters, 13; old toms, 14; young toms, 13; hen turkeys, 20; squabs, 1.50 doz.; hens, per lb., 16@16; ducks, 14; turkeys, 17; geese, 14; fryers, 18; broilers, 20. Selling price to retail trade, per lb., dressed: Live old roosters, 12½; young roosters, 24; fryers, 24; broilers, 25@27; turkeys, 26@27; hens, 19; old toms, 22; young toms, 23; hen turkeys, 24@25; ducks, 18@20; squabs, 3.00 per doz.

BEEF—Steers, No. 1, per lb., 6½; second, 5½; third, 4½@5; prime, 7; heifers, 6; veal, 10; hind quarters, 9½; fore quarters, 6; loins, of beef, No. 1, 9½; ribs of beef, No. 1, 8½; beef tenderloins, 20; chucks, 4½; square chucks, 5; plates, 2½; round and rumps, 6½; shoulder clods, 10; beef shanks, 3; flank rumps, 7; flank steak, 11; beef rolls, 7; boned beef trimmings, 5; beef tongues, 12; S. P. beef tongues, 14; oxtails, 8; lambs' tongues, per doz., 30; beef hearts, per lb., 10; beef livers, each, 20; beef suet, per lb., 4½; kidneys, each, 2; sweetbreads, 25; brains, 10.

MUTTON—Dressed muttons, ewes, per lb., 10; dressed mutton wether, 10½; dressed mutton yearlings, 11; fall lambs, 11; milk lambs, 11½; bucks, 6.

PORK—Dressed hogs, per lb., 10; trimmed hogs, 12½; pork loins, 13½; frozen pork spare ribs, 8; fresh pigpicnics, 9; pork shoulders, 9; pork butts, 11; fresh hams, 12; bellies, fresh, 13½; leaf lard, 11; pork trimmings, 8@9; frozen pork spare ribs, 8; fresh pork spare ribs, 8; pork tenderloins, 20; back fat, 9; cleaned pigs' feet, each, 5½; tongues (sweet, pickled or fresh,) 25; cleaned hogs' head, per lb., 5½; plain cooked tripe, per lb., 4½; hog plucks, each, 5; pork kidneys, per doz., 15; pig tails, per lb., 4½; neck bones, per lb., 4½.

BACON — 10-lb. bacon, 16@16½; Winchester bacon, 16@16½; 4 Ave., 17½; Empire, 19; 42'er, 16@17; Premium, 21½; Gold Band, 20½; Diamond C bacon, 21½; Helmet bacon, 16½; Orange Blossom bacon, 14½; Sunlight bacon, 6-8 avg., 19½; Rex Breakfast bacon, 8-10 avg., 18; Rex bacon, 6-8 avg., 19; Regal bacon, 17½; Helmet bacon, 8-10 avg., 15½; Helmet, 6-8 avg., 15½; White Label bacon, 18½; Star bacon, 23.

HAMS—Per lb., Rex, 17½; Rex skinned hams, 18½; Diamond C, 17½; Gold Band, 18; Winchester picnics, 16½; California hams, 11½; Premium skinned hams, 17; 14 Ave. hams, 14½; 12 Ave. hams, 15@15½; Orange Blossom, 13½; fresh hams, 13½; fresh picnic hams, 9½; Ashland hams, 13½; minced ham, 13; Cylinder boiled hams, 22½; Premium boiled hams, 23 1-2; Oxford boiled hams, 17½; Star hams, 18; Helmet hams, 17 1-2; Star skinned hams, 17½; Armour's boiled hams, 22½; boiled boneless and tied hams, 21; Armour picnic hams, 11½; Regal hams, 17½.

DRY SALTED MEATS—Dry salt narrow bellies, 12½; dry salt clear bellies, 16-20 avg., 12½; dry salt clear backs, 12; short clear backs, 12; fat back bellies, 16-18 avg., 13½.

PICKLED GOODS—Honey-comb tripe, half-bbls., 2.60; honey-comb tripe, kegs, 1.80; honey-comb tripe, kits, 95; spiced pigs' feet, half-bbls., 4.80; spiced pigs' feet, kegs, 2.60; spiced pigs' feet, kits, 1.25; pickled lambs' tongues, kits, 2.00.

BARRELED MEATS—Rumps (bone in,) bbls., 16.00; half-bbls., 8.50; rumps (bone out,) bbls., 12.50; half-bbls., 6.75; plate beef, bbls., 9.00; half-bbls., 5.00; rolled plate (boneless,) bbls., 12.00; half-bbls., 6.50; Sunderland pork, bbls., 14.25; half-bbls., 7.25; family pork, bbls., 22.00; half-bbls., 11.50; fancy pig pork (narrow,) bbls., 21.00; half-bbls., 11.00; fancy pig pork (wide,) bbls., 26.00; half-bbls., 13.50; S. P. spare ribs, 40.00 bbl.; half-bbls., 8.25.

BARRELED BOLOGNA—Bologna, per lb., 7; bologna, paraffined, per lb., 6½; blood sausage, 9; liver sausage, 7½; Diamond "C" sausage, links and bulk, 12; head cheese, pork and beef, 10; pickled links, 8; fresh pork sausage, bulk, 8; Spanish pork sausage, 9; Wiener sausage, 7; Frankfort sausage, 8; Knackwurst sausage, 12; boiled cottage-ham, 12; boiled boneless Rex ham, 24; boiled boneless Rex ham, smoked, 26; minced sausage in sacks, 12; Douglas style sausage in sacks, 12.

PURE LARD—Tierces per lb., 8½; cases, 7 10-lb. cans, 8½; cases, 8 5-lb. cans, 8½; cases, 20 2-lb cans, 9½; leaf lard, 11; Rex lard, 12½; Premium lard, 12½; Silver Leaf lard, 11½; Jewel Compound, 7½; Compound lard, 9½; back fat, 9½; Cotosuet, 8½; Mansion lard, 6½; Shield lard, 17½; Star lard, 13½; Armour's Compound lard, 11-3; Diamond C kettle lard, 13½; White Ribbon, 9; basis Suetene, 9½; vegetable lard, 10½; K. R. lard, 12½.

FAMILY FLOUR—Local patents, A1 flour, per bbl., 4.60; Globe flour, 4.75; Select A1 white wheat flour, 4.60; Banquet flour, per bbl., 4.60; Rowell flour, 4.60; Silver Star flour, 4.30; XXX flour, 3.60; Capitol flour, 4.40; Acme flour, 4.75; Aurora, 4.40; Mikado, 4.60; Trophy, 3.80; New flour, 4.40; Mayflower, 4.60; Eclipse, 4.40; buckwheat flour, 100 lbs., 2.00; Scientific flour, sacks, 4.50. Eighth-bbls., 10c per bbl. higher.

CALIFORNIA AND EASTERN FLOURS—Crown flour, 4.35; Crown Roller patent, Kansas, 4.85; Electric Light, first patent, Dakota, 5.40; Powerful, second patent, 5.25; Rock Roller patent, Kansas, 5.40; Kansas whole wheat and graham, 4.35.

BAKERS' FLOUR — Globe flour, per bbl., 4.75; eastern graham, 4.60; eastern whole wheat flour, 4.60. Blended wheat flours: Bakers' Al flour, per bbl., 4.60; bakers' Magnolia flour, 4.50; Comet flour, 4.50; eastern rye, 5.00; Capitol bakers' flour, 4.70; Capitol extra bakers' flour 4.50; Our Giant, 4.40.

WHEAT—

Whole-wheat flour	$2.40	$2.35	$2.00
Cracked wheat	3.00	2.40	2.35
Farina	3.00	2.40	2.35

CEREAL GOODS.

Per 100—	5 lbs.	10 lbs.	25 lbs.	50 lbs.
A1 flour		2.00		
Banquet flour		2.55		
Pastry flour		2.40		
Graham flour		2.40	2.15	2.10
Whole wheat flour		2.30	2.25	2.20
Cornmeal, W. & Y.		2.40	2.35	2.30
Cracked wheat	$2.00	1.20	1.15	1.10
Farina		3.20	3.15	3.10
Wheat flakes, per sack of 50 lbs.				1.20
Wheat flakes, per bbl. of 25 lbs. net				2.75

GRAIN AND FEED — Millers' prices to dealers: Wheat, per 100 lbs., 1.50; wheat, No. 1, 1.45; wheat, No. 2, 1.40; wheat, cracked, 1.45; wheat, 100-lb. sacks, 1.50; corn, 1.40; corn, Sm. Y., 1.45; cracked corn, 1.45; feed meal, 1.50; bran, heavy, 1.30; rolled barley, 1.50; oil-cake meal, 2.35; cotton-seed meal, 1.30; shorts, 1.45; oats, white Oregon, 1.65; oats, red California, 1.40; Texas-grown red seed oats, 1.40; eastern Kaffir corn, 1.40; seed rye, 1.55; small yellow corn, 1.40.

FLOUR—	In Boxes.	5-lb. S'ks.	10-lb. S'ks.	25-lb. S'ks.	50-lb. S'ks.
Perf. Pat. Pastry		$3.45	3.35	3.30	3.15
Buckwheat flour			2.40	2.35	2.30
Graham flour			2.40	2.35	2.30
Rye flour or meal			2.60	2.55	2.50
Cornmeal, W. & P.			2.40	2.35	2.30
Oatmeal, ground			4.05	3.85	3.80
Oatmeal, rolled			4.20	4.10	4.05
Hominy, large or small			3.80	3.60	3.55
Cracked wheat			3.40	3.30	3.15
Entire wheat flour				4.50	4.45
Pearl barley			5.05	5.00	4.95
Split peas, green			5.80	5.65	5.50
Split peas, yellow			5.35	5.20	5.05
Gluten flour				3.70	3.65
Farina				3.40	3.30
Nutrina Germ			3.50	3.40	3.30
Rolled wheat, in bbls., net weight 125 lbs. per sack					3.75
Buckwheat flour (bulk, seamless sacks,) 100 lbs.					2.60
Buckwheat flour (bulk, seamless sacks,) 200 lbs.					3.75

Buckwheat Chick Food	10	25	50	100
" Pattening Food	$4.35	$4.20	$4.05	$3.90
" Egg Food	2.35	2.30	2.25	2.20
" Moulting Food		.55		1.85
" Chick Food, 20 4-lb. pkgs., per case				1.85

SUGAR—Prices are based on sacks of 100 lbs. Bbls. 10c; ½-bbls. 25c, boxes 50c, 10-lb. sacks 10c per cwt. higher. H. & C. Crystal Domenoes, per 100-lb. bags, 5.50; cubes, "A," crushed and fine crushed, 5.70; standard powdered, 5.55; western cane and fruit granulated, 5.05; western confectioners' "A," 5.45; candy granulated, 5.15; Magnolia "A," 4.65; extra H. confectioners' "A," 5.05; beet granulated, "B," 4.85; extra "C," 4.85; Golden "C," 4.45; D sugar, 4.75.

SALT—Bales, all sizes, 1.20; dairy, 50s, per ton, 9.50; rock, 50s, per ton, 9.25; 48 2-lb. cartons, per case, 1.35; 20 5-lb. cartons, per case, 1.30.

HAY—No. 1 barley hay, 14.00@16.00; No. 2, 12.00@14.00; No. 1 wheat hay, 14.00@16.00; No. 2, 12.00@14.00; No. 1 plain oat hay, 18.00@20.00; No. 2, 12.00@14.00; northern alfalfa, 13.00@14.00; local, 14.00@16.00.

CHILES—Evaporated stronge, 13@13½; bulk, 12½@13; ground, 12½; Mexican Black, 12½@13; sun dried, 12@12½.

POPCORN—Rice, shelled, fancy, eastern, per lb., 5.

NEW YORK MARKETS.

SHARES AND MONEY.

[BY THE ASSOCIATED PRESS—P.M.]

NEW YORK, Feb. 20.—The lethargic condition into which the stock market lapsed today was significant of the decline of interest. Professional limits of the narrowest description confined the trading. There was nothing discernible in the market to reflect developments in general condition. The material of the day's meager dealings largely dealt with conjectural developments rather than with actual occurrences. There was quite an elaborate argument expended on the probabilities of success or defeat for the American currency measure in Washington. Wall street has set up a standard of large importance for this movement on its bearing on the market outlook which is not fully shared by bankers and others who regard it strictly from the side of its propable influence on the money market. The proceedings which are to be resumed next Monday by the Interstate Commerce Commission into the affairs of the Harriman railroads, offered another field for surmise. There is a lurking apprehension that disclosures may be made that will add fresh fuel to the flames of public hostility to corporations. A threat to the sustained prosperity of the country was alleged from the baiting of corporations, by two railroad presidents, and a gloomy picture was presented of the necessity of discontinued dividends, and even of submission to bankruptcy by minor railroads, which would be the natural consequence. While the lightness of this requirement was partly explained by the statement that resources in addition were pending sales of stocks of other railroads, it was inferred that a large retrenchment of future outlays by the company was intended. The prevalent mood of the market and its partiality for surmise, the Japanese situation came in for some consideration again and was given a potientiality for possibility of harm to the future of the market. The selling of Union Pacific was again the most influential factor in the actual trading at the Stock Exchange. Professional operators claimed to detect evidence of selling for inside account of that stock and they took the bear side of the account in consequence. The operations for that account were mostly concluded during the first hour of the market. The closing tone was easy. In the money market rates for time loans were advanced to bring them more into conformity with the rate of yield on corporation note issues. Bonds were easy. Total sales, par value, $1,654,000. United States bonds were unchanged on call.

Closing Stocks—Actual Sales.

	Sales.	High-est	Low-est	Closing bid.
Adams Express				285
Amalgamated Copper	42,000	113⅝	112¾	113¼
Am. Car & Foundry	900	43⅝	43⅜	43½
Am. C. & F. pfd.				102
American Cotton Oil	800	53⅝	53¼	53⅜
Am. Cotton Oil pfd.				94
American Ice				22
American Linseed Oil				14½
Am. Linseed Oil pfd.	100	42	42	42
American Locomotive	200	73⅝	73¼	73½
Am. Locomotive pfd.				111
Am. Smelting & Ref.	8,300	145½	142⅝	144½
Am. S. & R. pfd.				114
Am. Sugar Refining	1,300	134⅝	134	134
Am. Tobacco, pfd. cer.	100	96	96	95½
Anaconda Mining Co.	25,100	203½	199	202
Atchison	9,000	103¾	102½	103⅛
Atchison pfd.	300	99	98⅝	99⅛
Atlantic Coast Line	700	119½	119	119½
Baltimore & Ohio	900	115	114⅜	114⅝
B. & O. pfd.	150	90½	90½	90
Brooklyn Rapid Transit	3,500	72⅝	72⅛	72⅜
Canadian Pacific	5,400	185⅜	184½	184⅝
Central of New Jersey				206
Chesapeake & Ohio	700	52	52	51⅝
Chicago Great Western				24
Chicago & N. W.	700	165½	164	164
Chicago, M. & St. Paul	13,500	147½	146⅜	146⅝
Chicago Ter. & Trans.				9
Chicago T. & T. pfd.				29
C., C., C. & St. Louis				93
Colorado Fuel & Iron	1,600	48⅛	48⅞	
Colorado & Southern	200	25⅞	25¾	26
Colo. & So. 1st pfd.				67
Colo. & So. 2nd pfd.	200	56⅜	56½	57
Consolidated Gas				137
Corn Products	100	22⅝	22⅝	22⅜
Corn Products pfd.				73
Delaware & Hudson	400	230	229⅝	230
Del., Lack. & Western				460
Denver & Rio Grande	300	37⅝	37	37
D. & R. G. pfd.				87
Distillers' Securities	3,800	55⅝	54⅞	55
Erie	14,600	37⅝	34⅝	37¼
Erie 1st pfd.				67½
Erie 2nd pfd.				57½
General Electric				150
Illinois Central	400	160	159½	159½
International Paper				15
Int'l Paper pfd.				79½
International Pump				34
Int'l Pump pfd.				94
Iowa Central	200	24⅝	24⅝	24
Iowa Central pfd.				45½
Kansas City Southern				25½
K. C. Southern pfd.				57
Louisville & Nashville	300	134	133⅛	133⅝
Mexican Central				23⅝
Minn. & St. Louis				34
M., St. P. & S. Ste. M.				143
Minn., St. Paul pfd.				143
Missouri Pacific	200	77	77	77
Missouri, Kan. & Texas	14,600	42⅝	40⅝	41⅛
M., K. & T. pfd.	500	70	70¼	70½
National Lead	700	71⅝	71¼	71⅜
Nat'l Ry. of Mex. pfd.	200	44⅝	44⅛	44⅜
New York Central	2,100	127⅞	126⅝	126⅞
N. Y., Ontario & W.	200	44⅝	44⅛	44⅜
Norfolk & Western				80
N. & W. pfd.				90
North American				68
Pacific Mail				46
Pennsylvania	41,200	130½	129½	129⅝
People's Gas	300	94	93⅝	93⅞
Pressed Steel Car	1,500	51⅝	50⅝	51⅛
Pressed Steel Car pfd.	400	98⅛	98⅛	98
Pullman Palace Car	200	211	211	211
Reading	16,000	122⅝	121⅛	121⅞
Reading 1st pfd.				88
Reading 2nd pfd.				83
Republic Steel	700	35⅛	34⅝	34⅝
Republic Steel pfd.				93
Rock Island Co.	2,200	25½	25⅛	25⅜
Rock Island Co. pfd.	300	56⅛	56	57½
St. L. & S. F. 2nd pfd.				42
St. Louis, S. W.	200	17⅝	17⅝	17⅝
St. Louis, S. W. pfd.	200	57⅛	56⅝	56⅝
Southern Pacific	12,000	95¼	93⅝	94⅛
Southern Pacific pfd.				117
Southern Railway	4,700	28⅝	28⅜	28⅝
Southern Railway pfd.	400	94⅝	94½	94⅝
Tenn. Coal & Iron				150
Texas & Pacific	2,200	34	33	33¾
Toledo, St. L. & W.				29
T., St. L. & W. pfd.				50½
Union Pacific	128,000	177⅜	171⅛	176⅜
Union Pacific pfd.				90
United States Express				107
United States Realty				100
United States Rubber				27
U. S. Rubber pfd.	100	107⅜	107⅜	106½
United States Steel	33,900	45⅝	44⅝	45⅛
U. S. Steel pfd.	9,000	104⅞	104¼	104⅝
Va. Carolina Chemical				32½
Va. Carolina Chem. pfd				107
Wabash	1,000	16	15⅞	16
Wabash pfd.	2,300	32	29⅝	30½
Wells-Fargo Express				240
Westinghouse Electric				83
Western Union	500	83	83	83⅜
Wheeling & Lake Erie				24
Wisconsin Central				22
Wisconsin Central pfd.	200	45	45	44
Northern Pacific	5,400	152⅝	152⅛	153
Central Leather	200	38	38	38
Central Leather pfd.	200	101⅛	101⅛	101
Schloss Sheffield				63
Great Northern pfd.	2,100	165	164⅞	167
Inter-Metropolitan	200	33⅜	32⅝	33⅛
Inter-Metro. pfd				76

Total sales for day.....525,000

Bond List.

U. S. R. 2s reg..105½
U. S. R. 3s coup..105¾
U. S. 3s reg.....102⅝
U. S. 3s coup.....103⅛
U. S. 4s reg.....129
U. S. 4s coup.....129
U. S. old 4s coup.101½
U. S. n. 4s reg.....129
U. S. n. 4s coup.....129
Am. Tobacco 4s..75
Am. Tobacco 6s..110¾
Atchison Gen. 4s.101⅝
Atchison Adj. 4s.91½
Atlantic C. L. 4s.98½
B. & O. 4s.....101⅝
B. R. & P. 4s.....93¾
B. R. T. cv. 4s..85⅝
Can. of Ga. 5s...110⅝
C., Ga. & Ind. 1st Inc..*90
C., Ga. & Ind. 2nd Inc..*76
C., Ga. & Ind. Inc...83
C. & O. 4½s.....*105½
C. & A. 3½s.....73¾
C. B. & Q. n. 4s..96
C. R. I. & P. 4

RICE RANCH O

We have urged the purchase of this stock all the way from [illegible] cents up.

We urge its purchase just as strongly now at present market rates, and have equally good reasons for doing so.

It will go higher.

Send us your orders.

JOSEPH BALL COMPANY

Stocks and Bonds.

Members L. A. Stock Exchange
Suite 1, Homer Laughlin Bldg.

FRED DORR

BROKER

304-306 SOUTH BROADWAY

Member—

New York Stock Exchange
New York Cotton Exchange
Chicago Board of Trade

Correspondents:

John H. Wrenn & Co., Chicago
Dick Bros. & Co., New York

My own private wire to Chicago and New York, connecting with the above correspondents, and NEW YORK STOCK EXCHANGE HOUSES.

CONSERVATISM THE KEYSTONE

The Character

of service as well as of the men behind the bank must be taken into consideration when you choose the place for your deposits. New depositors quickly realize and appreciate the facilities and service offered here. Four per cent. interest on Term Deposits.

Equitable Savings Bank

N. E. Corner First and Spring

INSURANCE

For your jewelry, valuable papers, etc., may be obtained here at as low as $2.00 per year against theft and fire.

HOW?

Get one of our safety deposit boxes. They're very convenient.

Home Savings Bank

152 N. Spring Cor. Court

Tax-Exempt

Municipal, School and Public Service Corporation

BONDS

Netting

4% to 6%

WM. R. STAATS CO.

Los Angeles 351 S. Main St. Pasadena 48 S. Raymond

Adams-Phillips Co.

Offers for Sale

BONDS OF

The Auditorium Company—6 per cent.
Los Angeles Pacific Co. (Refunding) bearing 5 per cent.
The Security Building (5th and Spring) —bearing 5½ per cent.
Ventura County Power Co.—6 per cent.

And other very desirable investment securities. Particulars and prices on application 111-113 West 4th St., Los Angeles, Cal.

Home Ex. 388. Sunset Main 8

E. F. Hutton & Co.

Members New York Stock Exchange
112 W. Third St. Los Angeles

Two Private Wires

Connecting with all New York Stock Exchange Houses.

RICHARD E. MULCAHY, Manager

Pasadena Office—Hotel Green.
Santa Barbara Office—Potter Hotel.
San Francisco Office—420 Call'nia St.

Boston-Johnnie 20c

Watch the Sunday Papers

JAMES R. H. WAGNER
H. W. Hellman Bldg.
221-222

Free Map and Data Upon Request.

United Syndicates Co., Ltd.

Organizers Real Estate Syndicates. Debenture Plan, placing the investment—in proportion to the investment—with the capitalists. Pacific Avenue, Ocean Park, Cal. Los Angeles office, Stimson Electric Building.

Buy Stock No

in the United States Graphite Co. Brick Co., 223-24-25 Merchants Exchange Bldg. Best proposition on the market.

Buy Mohawk-Johnnie Stock

For a Quick Profit.

R. D. ROBINSON CO.
(Tenth Year in Business.)
Phone 1913. 608 Grant Bldg.
Angeles.

SHIPPING.

SAN PEDRO, LOS ANGELES

...NESDAY-WEDNESDAY, FEB. 20.

...Tacoma, Capt. Johnson, from San Francisco.

...-WEDNESDAY, FEB. 20.

...Aberdeen, Capt. Ahlstrom, for ... from San Francisco.

...Capt. Anderson, for Tacoma.

...Capt. Jensen, for ...

...-WEDNESDAY, FEB. 20.

...Consolidated wharf.

...S. P. wharf.

...E. K. Wood wharf.

...Salt Lake wharf.

...Kerckhoff-Cuzner wh'f.

...E. K. Wood wharf.

...Salt Lake wharf.

...S. P. wharf.

...Salt Lake wharf.

...E. K. Wood wharf.

...Crescent wharf.

...Kerckhoff-Cuzner

...Salt Lake wharf.

...National L. Co. wharf.

...Crescent wharf.

...S. P. L. Co. wharf.

...S. P. wharf.

...Salt Lake wharf.

...S. P. L. Co. wharf.

...Salt Lake wharf.

...Bowden, Kerckhoff-Cuzner

...Crescent wharf.

...S. P. wharf.

...S. P. wharf.

...-THURSDAY, FEB. 21.

...Gabriel, Capt. Green, for Eureka.

...River.

...Capt. Anderson, for Tacoma.

DUE AT THIS PORT.

...Capt. Higgins, from Fort Bragg.

...from Tacoma.

...from Everett.

...from Astoria.

...from Bellingham.

...from Tacoma.

...from Aberdeen.

...from Robinsville.

...from Seattle.

...from Portland.

...from Port Blakely.

...from Willapa.

...from Astoria.

...from Umpqua River.

...from Astoria.

...from Globe.

...from Aberdeen.

...from Gray's Harbor.

...from Gray's Harbor.

...from Grays Harbor.

...Capt. MacFarlane, from Antwerp, with

...Cabrillo makes daily ... Catalina Island and return.

Departure of "Mosquito" Fleet.

...-WEDNESDAY, FEB. 20.

...Diego, Music and ... with passengers.

SAILED.

...Diego, Catalina, Music and ... for Long Beach, with passengers.

...for fishing banks, and re... for local wholesalers.

Tide Table for San Pedro.

	High.	Low.
...20.	4:04 a.m.	12:09 p.m.
...21.	7:28 p.m.	10:49 p.m.
...22.	5:17 a.m.	12:37 p.m.
	8:00 p.m.	
...23.	6:20 a.m.	0:07 a.m.
	8:22 p.m.	1:27 p.m.
...24.	6:53 a.m.	0:56 a.m.
	8:45 p.m.	1:57 p.m.
...25.	7:36 a.m.	1:52 a.m.
	9:00 p.m.	2:25 p.m.
...26.	8:08 p.m.	2:01 a.m.
	9:28 p.m.	2:49 p.m.
...27.	8:43 a.m.	3:31 a.m.
	9:50 p.m.	3:13 p.m.
...28.	9:17 a.m.	3:02 a.m.
	10:06 p.m.	3:59 p.m.

PORT ITEMS.

...Clear at 5 p.m.; wind south-... 11 miles.

...Capt. Mitchell, has ... San Pedro with $44,000 ... Globe.

...Jesse Tufts has arrived at ... to load a return cargo of lumber ...

...Capt. Johnson, arrived ... from Astoria, via San ... 700 feet of lumber consigned ... Lumber Company.

...Capt. Dettmers, arrived ... San Diego, where she will ... part of her lumber cargo. She has ... consigned to the South... Lumber Company.

...Capt. Anderson, ... barkentine Amaranth, ... for Portland, finished discharging ... and sailed in ballast to ...

Port Los Angeles.

...-WEDNESDAY, FEB. 20.

...from San Diego.

...-WEDNESDAY, FEB. 20.

...from San Diego.

MINERAL MARKETS.

GENERAL EASTERN MARKETS.

GRAIN AND PRODUCE.

(BY THE ASSOCIATED PRESS—P.M.)

CHICAGO, Feb. 20.—The wheat market opened in sympathy of a decreased movement in the Northwest, and the steady market at Liverpool, and a sharp stump that took place here yesterday. The market was strengthened by the fact that Russia is still buying, famine reported in this country and in Europe, and cloudy weather in the Southwest. The market was firm. May opened ¼c to ⅝c higher at 77⅞@78, sold off to 77½, and then advanced to 78⅛@78¼, sold off at 77½, and closed ⅝c higher at 78⅛. Corn was firm all day on buying by cash houses in the hands of commission houses. May opened ⅛@¼c higher at 67⅜@67½, sold off to 66⅞, and closed ⅛c higher at 67⅛. Oats were quiet, and the market was sympathetic with other grains. May opened ⅛c to ¼c up, at 46⅜ to 46¾, advanced to 46⅝, closed ⅛c higher at 46½. Provisions were weak early, but later became firm, and at the close May pork was 2½c lower, lard and ribs 5c lower.

	Closing.
...Wheat	77½
...Wheat	77⅛@77⅞
...Corn	
...Corn	67⅛
...Corn	66⅞@67⅛
...Oats	
...Oats	46½
...Oats	46⅜@46⅝
...Pork	
...Lard	10 40
...Ribs	9 62½

Primary receipts were as follows: Flour was 27,000 barrels; wheat, 72,000 bushels; corn, 1,000 bushels; oats, 494,000 bushels; No. 2 red, 77½@78; No. 2 corn, 67½; No. 2 oats, 46½; No. 2 white, 46¾@47¾; No. 3 white, 46½@47½; rye, 84; barley, 104@1; No. 1 flax seed, 1.34; prime timothy seed, 4.50; clover, contract grades, 13.60; short ribs sides (loose), 10.12½@10.25; mess pork, per barrel, 12.50@12.60; lard, per 100 lbs., 9.65; short clear sides, 10.25@10.50; whisky, basis of high wines, 1.25.

Grain Movements.

	Receipts.	Shipments.
...Flour	47,000	116,000
...Wheat	25,000	20,300
...Corn	680,500	143,000
...Oats	366,000	185,200
...Rye	14,600	13,200
...Barley	122,000	20,700

California Dried Fruits.

SAN FRANCISCO, Feb. 20.—Evaporated apples steady; Fancy 5 3-4@6; choice 5 1-4@5. Prunes in fair demand and prices firmly held with California 3@7c; Oregon 6@7c; Italian 5 1-4@6. Apricots steady, choice 13; extra choice 13½@14; fancy 13@13½. Peaches show no change, choice 12½@12¾; extra choice 13@13½; fancy 13½@14. Nectarines steady; demand and prices are unchanged. Raisins quoted 7¼@7½; seeded 7 1-4@8 1-4; London layers, 1.75@2.

New York Money Market.

NEW YORK, Feb. 20.—Money on call firm, ruling rate 6 per cent., closing bid 6 per cent., offered 6½ per cent. Time loans steady; sixty days and six months unchanged. Close, prime mercantile paper 5@6 per cent. Sterling exchange steady, with actual business in bankers' bills at 4.86 for demand, and at 4.80 3-16@4.80 5-16 for sixty days; posted rates 4.81½@4.86. Silver certificates, 64@65. Bar silver, 65 1-4. Mexican dollars, 49 1-4. Bonds, government, steady; railroad, irregular.

New York Metal Market.

NEW YORK, Feb. 20.—There was a sharp advance in London, spot closing at £150 15s, and futures at £151 10s. Local market, spot, 41.75@41.85. Copper advanced 10s, and futures at £69 5s in London, closing, 24.10@24.20; casting, 24.10@24.20. Spelter was 5s lower in London at £19 5s. Local market unchanged. Iron locally unchanged.

New York Sugar Market.

NEW YORK, Feb. 20.—Sugar—Raw, steady; fair refining, 3⅝; centrifugal, 96 test, 3⅝; molasses sugar, 3⅜; refined, steady; crushed, 4.90; granulated, 4.70. Coffee—Rio, steady; No. 7, 6; No. 7 Santos, 6.

Chicago Live Stock Market.

CHICAGO, Feb. 20.—Cattle—Receipts, 20,000; steady; beeves, 4.60@6.40; cows and heifers, 2.50@4.75; calves, 6.00@7.50. Hogs—Receipts, 31,000; steady; mixed and butchers, 6.75@7.02½; good heavy, 6.95@7.05; rough heavy, 6.75@6.85; light, 6.75@6.97½; pigs, 6.10@6.75. Sheep—Receipts, 20,000; strong; sheep, 5.60@5.45; lambs, 4.60@7.00.

New York Coffee Market.

NEW YORK, Feb. 20.—Coffee futures closed steady at a net advance of 5 points from a decline of 5 points. Sales 114,250 bags, including exchanges of about 40,000 bags. March, 5.40@5.45; July, 5.40; September, 5.70@5.75; December, 5.85@5.90; January, 5.90@5.95. Coffee—Spot, steady; No. 7 Rio, 7; Santos No. 4, 8; mild coffee, quiet; Cordova, 9@12½.

Chicago Closing Figures.

CHICAGO, Feb. 20.—The market became strong about the middle of the session on reports of a good export demand. May closed ¾@⅞ higher, at 77⅞. Close: Wheat—May, 77⅞; July, 78. Corn—May, 66⅞; July, 46⅝@46¾. Oats—May, 46½; July, 36⅞. Rye—Cash, 67½@68½. Barley—Cash, 44@51. Flax, clover and timothy, nil.

New York General Market.

NEW YORK, Feb. 20.—Wheat, spot steady; options closed 1-8 higher, May closed 84 3-4; July 84 3-8; September 83 3-4. Hops quiet; hides steady; wool steady; petroleum steady. Sugar, raw steady, fair refining 3 7-8; centrifugal, 96 test, 3 3-8; molasses sugar 3 5-8; refined quiet.

Dairy Market.

CHICAGO, Feb. 20.—On the Produce Exchange today the butter market was steady; creamery, 22@23½; dairy, 20@23; eggs, firm at mark, cases included, 25@26; firsts, 26; prime firsts, 26; extras, 28; cheese, steady, 14@14½.

Liverpool Cotton Market

[BY PRIVATE WIRE TO FRED DORR.]

LIVERPOOL, Feb. 20.—Liverpool cotton closed very steady, 4 to 4½ points lower. Liverpool cable: Liverpool cotton 4 to 7 lower this morning.

Treasury Statement.

WASHINGTON, Feb. 20.—Today's statement of the treasury balance shows—Available cash balance, $245,570,445. Gold coin and bullion, $111,553,329. Gold certificates, $41,116,340.

Liverpool Grain.

LIVERPOOL, Feb. 20.—Close: Wheat, March, 6s 6d; May, 6s 5½d; July, 6s 2¾d. The weather in England was windy today.

New York Cotton Market.

NEW YORK, Feb. 20.—Spot cotton closed steady. Middling uplands, 11.00; middling Gulf, 11.25. No sales.

Oil Transactions.

OIL CITY (Pa.) Feb. 20.—Credit balances, 182.

NEVADA STOCKS.

SAN FRANCISCO LIST.

[Exclusive service to The Times by the Los Angeles Stock Brokerage Company, ground floor, Citizens' National Bank building. Quotations guaranteed by the Western Union Telegraph Company.]

SAN FRANCISCO, Feb. 20.—The touch of excitement which attended yesterday's mining market was present again today, the strengthening stocks, however, are confined to the Goldfield group.

Red Top Extension continues to hold the center of the stage, with sales aggregating 20,300 shares on the call, closing 3 points below the opening bid; 20,000 shares of Blue Bell, 15,500 of Triangle, 10,200 of Daisy and 9500 of St. Ives changed hands on the opening. The "merger" sold as high as 10.00; Daisy, 2.90; St. Ives, 1.75, and Great Bend, 1.30.

There was very little change in the Bullfrogs, Manhattans or Tonopahs. Following are the closing quotations on the San Francisco Stock and Exchange Board, together with the regular call sales:

Comstocks—	Bid.	Asked.	*Sales.
Ophir	$ 2.65	$ 2.70	.....
Mexican	.92	.94	.....
Con. Cal. & Va.	1.00	1.05	400
Savage	.49	.50	.....
Belcher	.48	.49	300
Tonopah district—			
Montana	3.75	3.80	450
Tonopah Extension	.....	4.50	.....
MacNamara	.61	.62	2,100
Midway	2.02½	2.05	.....
Belmont	5.25	5.37½	200
North Star	.36	.38	200
Ohio Tonopah	.17	.18	200
West End	1.57½	1.60	100
Rescue	.29	.31	.....
Golden Anchor	.37	.39	1,000
Jim Butler	1.07½	1.10	.....
Cash Boy	.09	.10	.....
Great Western	.64	.65	.....
Sandstorm	.72	.73	2,000
West Tonopah	.15	.....	500
Tonopah Mining	36.50	.....	.....
Goldfield District—			
Red Top	4.15	1.75	.....
Mohawk	17.00	.....	.....
Columbia Mountain	1.10	1.12½	.....
Jumbo	4.10	4.20	.....
Jumo Extension	2.60	2.62½	500
Vernal	.22	.23	1,000
Goldfield Mining	1.55	1.60	.....
Kendall	.49	.50	2,000
Booth	1.60	1.65	.....
Blue Bull	.54	.55	4,000
Adams	.21	.22	1,100
Silver Pick	1.40	1.42	200
May Queen	.24	.25	.....
Black Butte Ex.	.14	.15	5,000
Dixie	.13	.14	1,500
St. Ives	1.67½	.....	9,600
Conqueror	.24	.25	.....
Lone Star	.38	.39	4,500
Nevada Goldfield	.85	.....	.....
Atlanta	.89	.90	6,500
Great Bend	1.25	1.27½	10,200
Laguna	1.77½	.....	.....
Goldfield Daisy	2.20	2.75	2,500
Diamondfield Con.	.51	.52	.....
Goldfield Con. M. Co.	9.75	9.87½	610
Goldfield Kewanee	.....	1.75	.....
Frances Mohawk	.85	.90	.....
Daisy Extension	.68	.69	1,000
Combination Fraction	5.62½	5.75	130
Millitown Fraction	.96	.....	.....
Red Hills	.29	.30	500
Great Bend Annex	.39	.29	400
Great Bend Ex.	.36	.38	.....
Red Top Extension	.60	.64	20,300
Empire	.19	.20	4,500
Oro	.51	.52	2,000
Diamondfield Triangle	.61	.62	15,500
Mohawk Extension	.39	.39	6,000
Treasure	.16	.18	.....
Goldfield Herald	.06	.07	.....
Mobile Junior	.06	.10	.....
Columbia Mt. Ex.	.08	.09	.....
Potlatch	.85	.....	.....
Log Dillon	.15	.18	7,200
Bullfrog District—			
Steinway	.21	.....	.....
Original Bullfrog	.21	.22	.....
Lake Harris	.06	.08	.....
Bullfrog Mining	.29	.30	2,500
Montgomery Mt.	.36	.37	500
Bullfrog Nat'l Bank	.51	.85	500
Amethyst	.50	.52	500
Gold Bar	1.22½	1.25	1,500
Homestake Con.	1.23½	1.37½	500
Happy Hooligan	.08	.09	.....
Bonnie Clare	.45	.46	500
Tramp Con.	.....	1.42½	1,750
Montana Bullfrog	.09	.10	.....
Shoshone Nat'l Bank	.....	.07	.....
Yankee Girl	.11	.13	3,000
Golden Scepter	.35	.36	600
Mayflower Con.	.49	.51	7,000
Manhattan District—			
Man. Con. G. M. Co.	.80	.85	.....
Manhattan Mining	.16	.17	1,000
Seyler Humphrey	.09	.10	1,000
Manhattan Dexter	.34	.....	.....
Little Joe	.05	.06	.....
Mustang	.25	.26	1,000
Bronco	.16	.17	1,000
Little Gray	.43	.....	.....
Manhattan Pinenut	.24	.25	1,500
Jumping Jack	.21	.....	.....
Manhattan Com.	.....	.10	1,000
Other districts—			
Johnnie Consolidated	.....	.17	.....
Nevada Hills	2.50	3.50	.....
Round Mountain	.....	1.00	.....
North Star of Wonder	.21	.....	.....

*Regular call sales.

SAN FRANCISCO MARKETS.

FRUIT, GRAIN AND PRODUCE.

[BY THE ASSOCIATED PRESS—P.M.]

SAN FRANCISCO, Feb. 20.—Fruits—Fancy apples, 2.00; common, 50.

Berries—Cranberries, 3.50@6.00.

Oranges—Navels, 1.00@2.25; seedlings, 75.

Mexican Limes—8.00@10.00.

Lemons—Common California, 1.00; fancy, 2.50.

Tropical Fruits—Bananas, 1.00@2.50; pineapples, 3.00@4.00.

Beans—Pink, 1.90@2.25; Lima, 4.25@4.35; small white, 2.85@2.90; large white, 2.00@2.35.

Potatoes—Oregon Burbanks, 1.50@2.40; Merced sweets, 2.15; new potatoes, 4.

Onions—Fancy, 1.30; common, 1.00.

Vegetables—Green peas, 8@10; green peppers, 25; asparagus, 10@20; rhubarb, 5@8; garlic, 2½@3; cucumbers, 1.25@1.50; Mexican tomatoes, 50@1.65; mushrooms, 15@25.

Butter—Fancy creamery, 23½; seconds, 22; fancy dairy, 27.

Cheese—Eastern, 17½; Young America, 13½@14½; western, 13½.

Eggs—Ranch, 21; store, 19@20½.

Poultry—Live turkeys, 18@17; dressed turkeys, 20@22; old roasters, 4.00@5.00; young roosters, 7.00@8.50; small broilers, 4.50@5.50; large broilers, 5.50@6.50; fryers, 6.50@7.50; hens, 5.00@6.00; old ducks, 5.00@6.00; young ducks, 6.00@8.00; geese, 1.00@2.00; goslings, 2.50@3.50; old pigeons, 1.00@1.25; young pigeons, 2.50@3.00.

Flour—Family extras, 4.80@5.10; bakers' extras, 4.40@4.60; Oregon and Washington, 3.50@4.00.

Wheat—Shipping, 1.27½@1.32½; milling, 1.35@1.45.

Barley—Feed, 1.11½@1.13½; brewing, 1.15@1.17½; Chevalier, 1.25.

Oats—Red, 1.30@1.75; white, 1.55@1.65; black, 1.15@2.25.

Millstuffs—Middlings, 27.00@30.00; mixed feed, 25.00@25.00; rolled barley, 24.00@25.00; oatmeal, 4.10; oat groats, 4.30; rolled oats, 4.00@7.25.

Hay—Wheat, 19.00@22.00; wheat and oat, 10.00@18.50; wild oat, 8.50@13.50; tame oat, 10.00@17.50; alfalfa, 8.50@13.00; straw, 40@75.

Receipts—Flour, 2018; barley, 71,496; beans, 1277; potatoes, 3686; onions, 900; middlings, 211; hides, 290; wine, 44,250.

Callboard Sales.

SAN FRANCISCO, Feb. 20.—Wheat quiet; no sales; cash, 1.32½. Barley quiet; May, 1.15; cash, 1.15¾. Corn quiet; large yellow, 1.30@1.35.

TO GET BETTER SALARIES.

Pay of Employees of Both Telegraph Companies Will Be Increased Ten Per Cent.

Acting Manager Backus of the Los Angeles office of the Postal Telegraph-Cable Company received official announcement yesterday from New York of an increase of 10 per cent. in the salaries of nearly all the employés of the company.

The order of the Western Union Telegraph Company raising the salaries of operators and managers 10 per cent., has been made to apply to all the offices.

HAWAIIAN LEGISLATURE MEETS.

HONOLULU, Feb. 20.—The fourth Territorial Legislature convened today. Organization was effected by the election of E. F. Bishop as president of the Senate and H. L. Holstein as Speaker of the House. Gov. Carter's message was devoted principally to Territorial finances.

Dr. Price, the famous food expert, has produced a product called

DR PRICE'S WHEAT FLAKE CELERY FOOD

which is considered to represent the highest food production. Its healthful qualities are unsurpassed. *10 cents a package.*

For sale by all Grocers

Metal Market

SILVER.

NEW YORK, Feb. 20.—Bar silver, 68¾.

COPPER.

NEW YORK, Feb. 20.—Lake, 25.00 to 25.25; electrolytic, 24.75 to 25.00; casting, 24.25 to 24.75.

LEAD.

NEW YORK, Feb. 20.—Lead, 6.00 to 6.30.

This Week May Be Limit on Rotary Steam Engine Stock.

Advance in Price May Be Announced Any Day.

Stock Not Sold in Blocks of Less Than 25 Shares and After Saturday Night Not Less Than 100 Shares at $1.00.

Buy Today, For It May be Too Late If You Wait.

James Austin Larson, Vice-President and Trustee of the Crescent Rotary Engine Company, 212 Mercantile Place, has had definite advice from the Company at Spokane that they have no more stock to place on the market at the dollar prices. Anticipating an early consummation of the negotiations for the German Rights to Scheck Bros., of the Hercules Mfg. Co., Cassel, Germany, for about a million dollars consideration, this stock has taken quite a lively upward shoot in price and is being sought by the larger buyer who is willing to pay the price for a sure thing. Mr. Larson still has some of his original allotment, until Saturday night he will allow the privilege of subscriptions in small amounts of 25 shares or more. After Saturday night, if any remains unsold, it can be bought only in blocks of one hundred or more shares, at one dollar per share.

It is not now a question of being able to sell, but rather who will be able to get the stock at the dollar price.

This little marvel, the steam engine that has already begun to revolutionize steam power, has made an impression upon the industrial world. Its manufacture will be but the repetition of all great industrial successes of the past or present. It will readily take rank with Edison's marvelous inventions; with Westinghouse's air control; the telegraph, telephone and kindred business institutions which have made fortunes for their fortunate stockholders.

Right now is the time when this becomes a vital, personal question, whether I will put my money into this stock today and enjoy every bit of the advance and profit; whether I shall get in on the same basis as the most favored buyer at the Rock-Bottom price of one dollar a share, or, whether I will hesitate and buy, or want to buy, and pay, much more in a very short time.

Heed the dictates of reason and every good argument—telegraph Mr. Larson, 212 Mercantile Place, if you can't get to his office today, signify with your money how much you will buy, and settle the matter now and enjoy the satisfaction of identifying yourself with the greatest steam engine company of the age. Remember, this week, the price only one dollar a share in blocks of 25 shares or more, and after Saturday night you will have to buy one hundred or more shares, if any are left, to get this phenomenally low price. If you have not yet seen this marvelous steam engine, go at once to 212 Mercantile Place and investigate this wonder of the century.

HAVE BANKED

Is what every man and woman say after they have been to our bank, examined our methods and safeguards for handling their money and talked with the officers about opening an account, and they never regret having told their friends that they have banked their money with us.

The Bank of Southern California

201 7th and Broadway
J. B. LANKERSHIM, Pres.

Over a Million People In the Mississippi Valley Read the Clover Leaf Papers Every Week

This famous group of newspapers comprises six daily newspapers and one weekly, and circulate in a portion of the United States that has more wealth, and furnishes annually to California more residents and tourists than any other section of this country.

The Clover Leaf Papers

The Minneapolis Daily News
The St. Paul Daily News
The Sioux City Daily News
The Omaha Daily News
The Des Moines Daily News
The St. Joseph Daily Star
The Rural Weekly

PUBLISHED BY
F. W. KELLOGG, ALTADENA.
L. V. ASHBALGH, ST. PAUL.
B. D. BUTLER, NEW YORK.
GENERAL OFFICES:
ST. PAUL, MINN.

Circulated Throughout Minnesota North Dakota South Dakota Wisconsin Nebraska Iowa, Kansas Missouri

There is today more wealth and prosperity among the people of the Mississippi Valley than ever before. Hundreds of millions of dollars are in the savings banks of the above-mentioned States ready for investment. The owners of these bank deposits can be reached by advertisers who use The Clover Leaf papers.

Why not tell them something about California and invite them to come to the San Gabriel Valley—for pleasure, comfort and profit?

For information regarding advertising rates and subscription prices, address

F. W. KELLOGG, Altadena, California,

Or E. E. WOLCOTT, Special Representative, Alexandria Hotel, LOS ANGELES

OPENING SALE OPENING SALE

SATURDAY

At the Special Easy Terms In J. Frank Bowen's No. 10 Tract

VERNON AND HOOPER AVE.

ON VERNON AND HOOPER AVENUES

Special Terms $50 Down $10 a Month For One Week

5 per cent discount for all cash; 2½ per cent discount for one-half cash to those who prefer that plan

Street work is all done. The handsome entrance pillars are completed. Everything in readiness. This is the finest tract in the south and I am not afraid to say so out loud.

J. FRANK BOWEN SUBDIVIDER OF THE 15 BIG TRACTS

See the tract TODAY. Take Hooper Ave. car to Vernon Ave. and our office on tract.

Take Advantage of the Special Terms

J. FRANK BOWEN

439-40-41 Douglas Building

Home 2472 Main 2472

NOW RICH

are every one of the investors who linked their small fortunes with Andrew Carnegie when he first went into the steel business years ago, and Mr. Carnegie had no new process for making steel. He made himself, and all of those who had the foresight to interest themselves with him, enormously rich without any improvement whatever over other methods of steel making then in use by all other manufacturers, and with a corporation capitalized by figures that ran into millions of dollars.

Mr. Carnegie could make all of his stockholders rich from the steel industry without any advantages whatever over other manufacturers of the same product, it doesn't require a mathematician to estimate the money that Edwin Cooper Willis, president of the Delaware & Lackawanna Steel Company, should make for those who have the good judgement to invest with him while the proposition is open to them.

The company, of which Mr. Willis is the head, not only starts business with the advantage of controlling a process that reduces the cost of steel making one-fifth over what it was at the time of Mr. Carnegie's debut, but it has the advantage of doing business under an extremely low capitalization of $200,000. This means that there will be only $200,000 worth of stock among which to divide the almost inestimable profits from this new process of making steel. Just stop one minute and think what this means. It means for one thing that the company has to earn only $200,000 a year to pay 100 per cent. on its entire capitalization, which will make this stock now selling at $1 a share worth $16.66 2-3 a share, and $200,000, we find by looking up the history of other steel plants now doing business in the United States, is a very conservative estimate of their yearly earning. Not only this, but the majority of those plants now earning that sum of money yearly for the stockholders, have a much smaller capacity than that owned by the Delaware & Lackawanna Steel Company, of Oxford, N. J.

Situated but 71 miles from New York City, but one-fourth of a mile from some of the largest iron mines in the world, with an enormous plant almost ready for operation, and five of New York's cleanest and most successful business men behind it, this company offers conservative investors inducements which for absolute safety and big earning power, is not equaled in the world today. We appreciate the broadness of this assertion, and make it only after investigating the business of the company, the records of the men behind it, and every other matter of business pertaining to this investment. In addition to this every person whom we have sold stock to has become convinced after having the proposition explained to him fully, that we have the facts to back up our assertion. Furthermore we feel sure we can convince you or anyone else, who will call at our office, that the moneymaking possibilities of this enterprise are unlimited.

Have YOU investigated, or made an INVESTMENT in this steel company yet? If NOT, WHY NOT? It is our time against yours. Give us five minutes of your time in a call at our office and if we can't convince you that this enterprise has every feature that we have told you it has, then we don't want you to invest in it. If you haven't the time to call, send, wire or mail your order at once. This stock at $1 a share is not going to last long, it may be ordered off the market any time, therefore delays are dangerous.

We have gone on record through the various advertisements we have had published concerning the Delaware & Lackawanna Steel Company as saying we believe that every share of this stock that we are now selling at $1 a share will some day be worth a small fortune to the lucky owner. Don't think for a minute now that we are going to take back this statement because we are not. We are merely going to make it stronger by repeating that we not only believe that each share of this stock will some day be worth a small fortune to the lucky owner but by adding that we believe every share will be worth a small fortune within, or 5 years from the date the first wheel is turned in this plant to say nothing of the enormous dividends that it will pay between this and that time.

If you are one of those who have the good judgement to invest in this enterprise, cut out our prediction in the foregoing and see later how near we came to telling you the exact truth concerning this investment. If you do not invest, cut it out anyhow and see later what you missed.

Send or bring in your order now—at once for any number of these shares you want from 25 to 1000. IT WILL BE THE BEST INVESTMENT YOU EVER MADE. YOU HAVE OUR WORD FOR IT.

C. P. BOWERS & CO. "The Firm Without a Failure"

STOCKS AND BONDS

218 Mason Bldg. FOURTH AND BROADWAY Home Phone F4441

KRYPTOKS single lenses with the results of two! far and near glasses without lines!

W. To Broadway — Dr. Geo. A. Collins — Take Elevator

Lowman & Co. 131 SOUTH SPRING

Men's Fine Clothing, Ready-To Wear, $15.00 $25.00

6 Per Cent INTEREST 6 Per Cent

Without worry, bother or trouble, you can put your money out for 10 years with absolute safety on our 6 per cent. 10-year-old Gold Bonds. Listed Bonds always can be sold or used as collateral.

Write or call for "OUR MAN."

MUNICIPAL BOND CO., 513-14-15 Chamber of Commerce Bldg., City.

Tourist Sleeping Cars

VIA

San Francisco and Chicago, Milwaukee & St. Paul RAILWAY

SOUTHERN-UNION PACIFIC

LOS ANGELES TO OMAHA CHICAGO AND EAST

WITHOUT CHANGE

LOW RATES

Address E. K. GARRISON

130 W. Sixth St., Los Angeles

For a homesite—Holmby ave., East Hollywood, is an ideal location. Agent on the tract. Hollywood car. Lgts $1,000 and up. Aldritt & Weaver. Phone 3285 Home.

Watch Us Work in CORINTH HEIGHTS

Active measures are taken to complete as rapidly as possible our delayed plans. Men are now grading streets and soon the improvements will completely change this suburban place into a most attractive homesite.

We are offering quarter acre lots at very low terms we know, for property that is first class, in this locality, and the most popular direction. But the prices we are selling lots are OPENING PRICES. They include all the street work, water, additional shade trees, etc., all for $300 up. Soon improvements will be completed. There will be a grand advance in prices. We repay you for watching us grade, decorate, etc. You will be in on the rise, if you select your lot now.

Winton & McLeod Co.

330 South Hill St.
Ex. 546. Main 6278

Auction.

Last Day Last Day

TODAY AND SATURDAY.

Positively the last day of the great

Auction of Oriental Rugs

At 2:30 p.m.

Last chance to secure choice rugs of Iskenon Bey's collection at bona fide auction.

The feature of today's sale will be the fine large carpets, Kirmanshah, Gorovan, Tebris, etc., which will be sold to the highest bidder without reserve or limit.

446 S. Broadway

Auction

Thursday, Feb. 21st

10 o'clock a. m.

1505 W. Eighth Street.

Desirable furnishings of an 8-room residence consisting of polished oak rockers and chairs, upholstered settee, oval oak extension table with box seat chairs to match, mission bedroom suit, oak and maple dressers and commodes, enameled iron and brass beds, oak stands, lace curtains, portieres, chiffonier, bedding, dishes, Axminster, Body Brussels and tapestry art squares and carpets, rugs, hall and stair carpets, cook stove, gas range, ice box, kitchen tables, utensils, etc. Above goods same as new. Take Westlake Traction cars to Valencia.

RHOADES, REED & RHOADES, Auctioneers.

Office, 720 South Spring.

AUCTION

THURSDAY, 10 a. m.

Of entire furniture of 10-room residence,

1024 South Figueroa Street

Comprising quartered oak secretary and book case, oak rockers and center tables, couches, lace curtains and drapes, quartered oak and birdseye maple dressers and chiffoniers, brass enameled beds, bedding, carpets, rugs, extension table, dining chairs, handsome golden oak mirror front folding bed, china, glassware, cabinet, tables, gas plates and ranges, kitchen utensils, etc., all of which are in first-class condition.

C. M. STEVENS, Auctioneer.
Office 203 Tajo Bldg. Both phones.

Auction

at 1707 Magnolia Ave.

Friday, Feb. 22

at 10 A. M.

Of desirable furniture of residence consisting in part of polished oak library table, wicker and polished oak rockers, couchas, Bigelow Axminster rugs, carpet sizes, leather portieres, lace curtains and drapes, quartered oak secretary and bookcases, golden oak chiffoniere and dressers, brass enameled beds, floss mattresses, bedding, center tables, polished oak extension table and chairs, oak sideboard, pictures, china, glassware, refrigerator, fine gas range, kitchen utensils, etc. Above goods are same as new. Take Washington street car.

Office. C. M. STEVENS,
203 Tajo Bldg. Both Phones. Auctioneer.

AUCTION

Friday, Feb. 22, 10:30 sharp, 422 W. 9th St

Furniture of a 7 room house consisting of 1 Folding Bed Mirror Front, Oak Dressers and Commodes, Iron Bedsteads, Springs, Mattresses, Bed Clothing and Pillows, Rugs, Stair and Hall Carpet, 1 Singer Sewing Machine, Drop Head, latest improved, one Hall Tree, Chiffonier, Writing Desk, Couches, Curtains and Portieres, Extension and Kitchen Tables, 6 Vienna Dining Room Chairs, a number of fine Rockers, Reliable Gas Range, 1 Large Coal and Wood Stove, Refrigerator, 53 Piece Dinner Set and other China, Glassware, and Cooking Utensils.

Furniture in good condition.
Will be sold without reserve.
Dealers and public invited.

R. N. KEMP & CO., Auctio

FANCY CHAMBRAYS WORTH 25c AT .....
There are thousands of yards of these dainty Wash Weaves from which to choose the new spring waist; particular interest will, however, center around this one item which we have selected for Thursday's selling. It's full 32 inches wide, and comes in a very handsome assortment of patterns in mixed shades of blue, gray, pink, green and lavender with pretty line stripes and plaids, also some small neat figured effects—extra fine quality, specially priced for Thursday.

18c

Hamburger's
SAFEST PLACE TO TRADE

75c

FOR FANCY SILKS WORTH TO $1.25
A splendid assortment of over 6000 yards of new silks from one of the largest factories in the U.S.; a complete range of all street and evening shades; there are checks, pin-hairline, and Pekin stripes; jacquard figures and lace effects, woven figures and satin stripes in Louisine and taffeta weaves; made of the best silk, and will give the most satisfactory service; specially priced for Thursday only.

$5000 Purchase and Sale Japanese Ware

Echo of the Frisco Earthquake--Read the Story

The original order for this big lot of Oriental goods was given by a large San Francisco importing house several months prior to the big earthquake last April. The earthquake and fire entirely destroyed the big store of the importing firm, and the factory in Japan had the order practically completed. Through our resident buyer in Yokohama we were offered the entire invoice order at fully a third less than had we ordered them direct; as Japanese factories seldom carry surplus stocks but practically make up all goods on order only. Characteristic of the enterprise of the Hamburger store, we at once cabled a spot cash offer and the entire invoice was transferred to us. We now own these goods at fully a third less than had we placed the order direct; and therefore, together with this big saving under regular conditions, and our own low selling prices at all times, these wares will be featured by a big sale, beginning Thursday, at

Prices Fully One-Half Less

than you would have to pay for similar merchandise in any other store; the assortment includes Bishiu, Awata, Hecliyoka, Rarimo, Imari, Iryo, Satsumae, Doimiyo and Hanatate ware; thousands of beautiful vases, dainty tea sets, chocolate sets, plates of all kinds, cups and saucers, and hundreds of other odd and pretty pieces of this dainty ware. See the big window display.

Sale Begins Thursday Morning at 8:30

For "Satsuma" Bowls Worth $3.50 at

98c

A very special offering for this big sale of fine Japanese ware; are the genuine "Satsumea" bowls; 4½ inches in size, and comes in either round or octagon shape; have views of mountains or water, and are finished with beautiful floral decorations in blue, pink, lavender and red.

98c

"IMARI" SUGAR AND CREAMERS WORTH $1.00 AT
These pretty two-piece sets of fine Japanese ware are in a medium size and specially priced for Thursday at less than half the regular value; are finished with the daintiest of decorations in assorted colors and have neat red borders; come in odd shapes and are one of the prettiest among the medium priced sets.

49c

39c **FOR "BISHIU" JARDINIERS WORTH $1.00.**
Are the 5-inch size; have a rich dark background with raised and embossed Japanese ornamental designs; will hold a flower pot that measures 4¼ inches across the top; are nicely finished in green, blue and red and yellow; specially priced at about a third of what you would have to pay if purchased in the ordinary way.

$1.49 **FOR 3-PIECE "IMARI" SET WORTH $2.00.**
A very dainty tea set, consisting of three pieces of this fine Japanese ware; are among the highest grade goods and comes in a large assortment of colors and designs; many of these sets are shaded from the deepest blue to red; one of the most attractive of these pretty tea sets.

"IMARI" JAPANESE VASES WORTH $1.50 AT
One of the prettiest as well as one of the most popular shapes among the medium priced vases in the entire assortment; is very highly decorated with embossed gold and pretty Japanese ornamental designs; bell shaped top with bulging body and footed; has handles on side, and if purchased in the regular way would readily sell at $1.50.

89c

69c For "Imari" salad bowls; 9½-inch size; worth $1.00.
$6.98 For "Kutoni" 24-inch umbrella jars; worth $10.
$7.50 For "Kutoni" vases; large size; worth $11.
$2.98 For "Bishui" 17-inch footed vases; worth $5.00.
98c For Japanese sugar and creamer; dessert size; worth $2.00.
$7.49 For "Kutoni" 15-piece chocolate sets; worth $11.00.
$3.98 For 17-piece red and gold set; worth $7.00.
$4.98 For 24-inch "Awata" umbrella jars; worth $8.00.
$3.49 For "Awata" 12-inch jardiniers; worth $5.00.
69c For "Kutoni" cups and saucers; worth $1.00.

2c FOR "IRYO" FLAT SHAPED FRUIT BOWLS WORTH 5c.
2c FOR "DOIMIYO" FOOTED OAT MEAL BOWLS WORTH 5c.
2c FOR "IRYO" BLUE FLAT FRUIT BOWLS WORTH 5c.
3c FOR "IMARI" DEEP 6-INCH BOWLS WORTH 5c.
10c FOR "IMARI" RED ASH TRAY WORTH 15c.
10c FOR "BISHIRU" 4-INCH FRUIT DISH WORTH 15c
15c FOR "KUTONI" DEEP FOOTED BOWLS WORTH 25c.
15c FOR "KUTONI" DEEP OLIVE TRAY WORTH 25c.
15c FOR "KUTONI" DEEP TOOTHPICK HOLDER WORTH 25c.
19c FOR "AWATA" BOWL WORTH 25c.
25c FOR DEEP "AWATA" BOWLS WORTH 35c.
25c FOR "IMARI" AND "BISHIU" MUGS WORTH 50c.
25c FOR "IMARI" AND "BISHUI" PLATES WORTH 35c.
49c FOR "IMARI" SUGAR AND CREAMERS WORTH 65c.

69c FOR "BISHUI" LARGE BOWLS WORTH 85c.
69c FOR "IMARI" BON BON DISHES WORTH $1.00.
69c FOR "IMARI" HAIR RECEIVERS WORTH $1.00.
69c FOR "IMARI" FOOTED PLATES WORTH $1.00.
98c FOR "IMARI" SALAD BOWLS WORTH $2.00.
98c FOR "IMARI" CHOCOLATE POTS WORTH $2.00.
98c FOR "IMARI" CAKE PLATES WORTH $2.00.
$1.49 FOR 3-PIECE "IRYO" TEA SET WORTH $2.00.
$1.49 FOR "KUTONI" CHOP PLATES WORTH $2.00.
$3.49 FOR "RARIMO" TEA SET WORTH $5.00.
$1.98 FOR "RARIMO" TEA SET WORTH $3.00.
$1.49 FOR "AWATA" JARDINIERES WORTH $2.50.
$2.49 FOR "BISHIU" TEA CADDY WORTH $3.50.
Third Floor.

$1.29 For 10-inch "Hecktoe" vase; wicker bound; worth $2.25.
$3.49 For "Rarimo" salad bowls; 10½-inch size; light weight; worth $5.00.
$1.98 For 8-inch "Rarimo" tea caddy; fancy shapes; worth $2.75.
19c For 6½-inch "Iryo" bowls; scalloped edge, footed; worth 35c.
98c For beautiful chocolate pots; fancy shapes; worth $2.00.
$3.98 For "Hanatate" chocolate sets; 15 pieces; worth $5.00.
$1.49 For "Awata" jardinieres; 7-inch size, with handle; worth $3.00.
$1.98 For 16½-inch "Bishiu" vases; footed and handled; worth $4.00.
$1.25 For "Imari" honey jar; nicely decorated; worth $2.00.

2000 Prs. Sample Hose

For Women, Children and Infants

25c For Hose Worth to $1.00

In the women's hose there are lisle, gauze lisle and French maco; in plain black, lace all-overs and lace ankles; also tan in plain, lace allover or lace ankles; plain black with hand embroidered ankles in dainty patterns; plain or lace allovers in white; solid colors in highly mercerized lisle in light blue, light pink, green, reseda and purple; out sizes in black lace allovers; extra heavy plain black maco; the children's and infants' are in plain lisle and "Florenzo" silk in black, tan, white, red; also in lace allovers; plain black lisle, with tipped heels and toes; all have double knees, soles and heels, while the women's have high spliced heels and double soles; are a sample line, and include regular values from 35c to $1.00..... ....

25c

Trade Sale Rugs: Carpets

Tapestry Brussels Rugs worth $9.50 at

$7.95

Is full 6x9 feet in size, made of an excellent quality heavy tapestry brussels and comes in the choicest designs and colorings, including the rich tan grounds with soft harmonizing shades.

21c **FOR LINEN WARP MATTING WORTH 29c**
1000 yards of fine Japanese linen warp matting; there are all the new carpet designs in red, green and blue; are reversible and have heavy corded edges.

75c **FOR YARD WIDE PRO BRUSSELS CARPET WORTH $1.00**
Is an excellent and very heavy quality; the patterns are woven in imitation of the finest body Brussels; can be used either side, and is priced fully a fourth less for house furnishing day.

90c **FOR WILTON CARPET WORTH $1.35**
These carpets are made by the celebrated Alexandre, Smith & Sons; are all woven designs; have close rich plush pile; included are the very newest patterns.

39c **YARD FOR WOOL STAIR CARPET**
Comes in very neat designs with side borders; also a choice lot of reversible patterns, and are suitable for either stair or hall runners.

$21.75 **FOR AXMINSTER RUGS WORTH $27**
Are 9x12 feet in size and an extra good quality; the designs and colorings are beautiful, the patterns are all new, and are specially priced Thursday only.

Continuation Trade Sale Notions

3c **SPOOL FOR "CLARK'S" O. N. T. THREAD AT** **3c**
A very special offering for Thursday only, as long as the quantity lasts; limit of one-half dozen to each customer; we have it in black and white and all wanted numbers.

2c Yard for mercerized skirt braid, all colors.
3c For corduroy or velveteen skirt braid, dark colors or black.
8c For bolt Angora skirt braid, 5 yards to bolt.
4c For yard velveteen brush braid, black only.
4c For yard featherbone, black, gray or white.
5c For Crinolette stiffening for skirts; black and white.
4c For dozen lace pins, jeweled heads, assorted colors.
10c For chiffon or silk covered collar forms; featherbone frames.
12c For girdle foundations, all sizes; made of featherbone.
20c For dozen spools best 8-cord darning cotton, all colors.
25c For cube pins, black, white and assorted; 300 count.
12c For cube fancy toilet pins; best make; all colors.
1c For full count package good wire hair pins; crimped, all sizes.
10c For cabinet 12 dozen hair pins, assorted sizes.
5c For two boxes hair pins, assorted, 120 to box.
15c For mercerized corset laces, 5-yard lengths; assorted colors.
11c For oxford tie laces; silk; black and brown; regular length.
5c For pair corset steels; cloth covered; four or five hooks.

Trade Sale Curtains

Prices Near to a Half of the Regular Values

RICH BATTENBERG CURTAINS WORTH $1.75 AT
Just a little more than half price for a pair of these handsome curtains; are made of best bobbinet imported lace with very pretty Battenberg insertings and edging designs; curtains that are suitable for any room in the house; ordinary material purchased by the yard would cost you more than our special price on these splendid curtains.

Pair $1.00

$1.95 **PAIR FOR SCOTCH LACE CURTAINS WORTH $2.75.**
A very choice assortment of these splendid curtains in the newest and prettiest designs; are especially nice for bungalows and one of the most serviceable curtains made.

$2.95 **PAIR FOR IMPORTED RUFFLED CURTAINS WORTH TO $5.00.**
A big lot of fine imported bobbinet ruffled curtains; have extra deep full ruffles and finished with fine English laces or insertings.

$3.25 **FOR HAND MADE NOVELTY CURTAINS WORTH TO $5.00.**
Beautiful curtains in French and novelty effects; are made of the best bobbinet, finished with bands, insertings and edges of Cluny lace.

$3.95 **FOR BONNE FEMME CURTAINS WORTH TO $8.00.**
Are hand made and include both Bonne Femme and Grand Dame; an excellent quality lace and inported net; have fine large center panel designs; finished with very deep flounces at bottom.

$4.95 **FOR REAL BRUSSELS CURTAINS WORTH TO $7.50.**
Are made of the finest, thread real Brussels lace in light, airy designs; are very rich in effect; are handsome curtains at the regular value; specially priced for Thursday only.

$4.75 **FOR CABLE NET CURTAINS WORTH TO $7.00.**
A very choice assortment of these splendid draperies from which to choose; Arabian designs and colorings and are copies of the finest hand made curtains with corded designs; will give the best of service.

PAIR FOR MUSLIN CURTAINS WORTH REGULARLY 50c

29c

Choice new curtains that have full ruffled edges; made of good quality materials, and are very neat and pretty for bed rooms; priced for house furnishing day at less than actual cost of the material by the yard.

Pretty Evening Wraps at Less Than Half Regular

$15 **FOR EVENING COATS WORTH TO $50**

There are just 30 of these beautiful coats in the assortment, and there isn't one of them but what the materials alone would cost much more than the very special price which we have named for Thursday; some of them are made of the finest quality pongee or taffeta silk; others of fine broadcloth; some of them have become slightly soiled from display, but can be very easily cleaned; included are the swell evening coats; the cheapest priced garment in the lot is a regular $25 value; others in value to $50; specially priced Thursday at, choice..... ....

$15

SECOND FLOOR.

Trade Sale Beds: Furniture

For Iron Bedstead Worth $5.00

$3.75 Are very strongly built and have Empire ornamental posts, scroll center and are in full size only; are very nicely enameled in green and white; specially priced for house furnishing day.

$1.95 **FOR FOLDING COT WORTH $2.15.**
Is made of an extra good quality canvas and just the thing for camping, as it will fold up and is easy to carry; the canvas of which these cots are made was slightly soiled in shipment; there are just 50 in the lot at this price.

$9.95 **FOR DRESSER WORTH $12.**
Has fine golden oak finish; 24x20-inch bevel mirror; divided top drawers and two long drawers; brass handles and shaped top.

$7.95 **FOR FELT MATTRESS WORTH $12.50.**
Weighs 50 lbs. and filled with the best sanitary cotton felt; made in two sections; covered with the best quality fancy ticking and very closely tufted.

$2.50 **FOR ALL WIRE SPRINGS WORTH $3.50.**
Contains 120 of the best Japanned steel wire springs; has heavy guage of wire running around top and bottom; each spring is arranged in such a way as to prevent their getting out of place.

DINING ROOM CHAIRS WORTH $2.50 AT
Are of solid oak with golden finish; high shaped back; box cane seat; Colonial style legs; specially priced for Thursday only.
BASEMENT.

$1.95